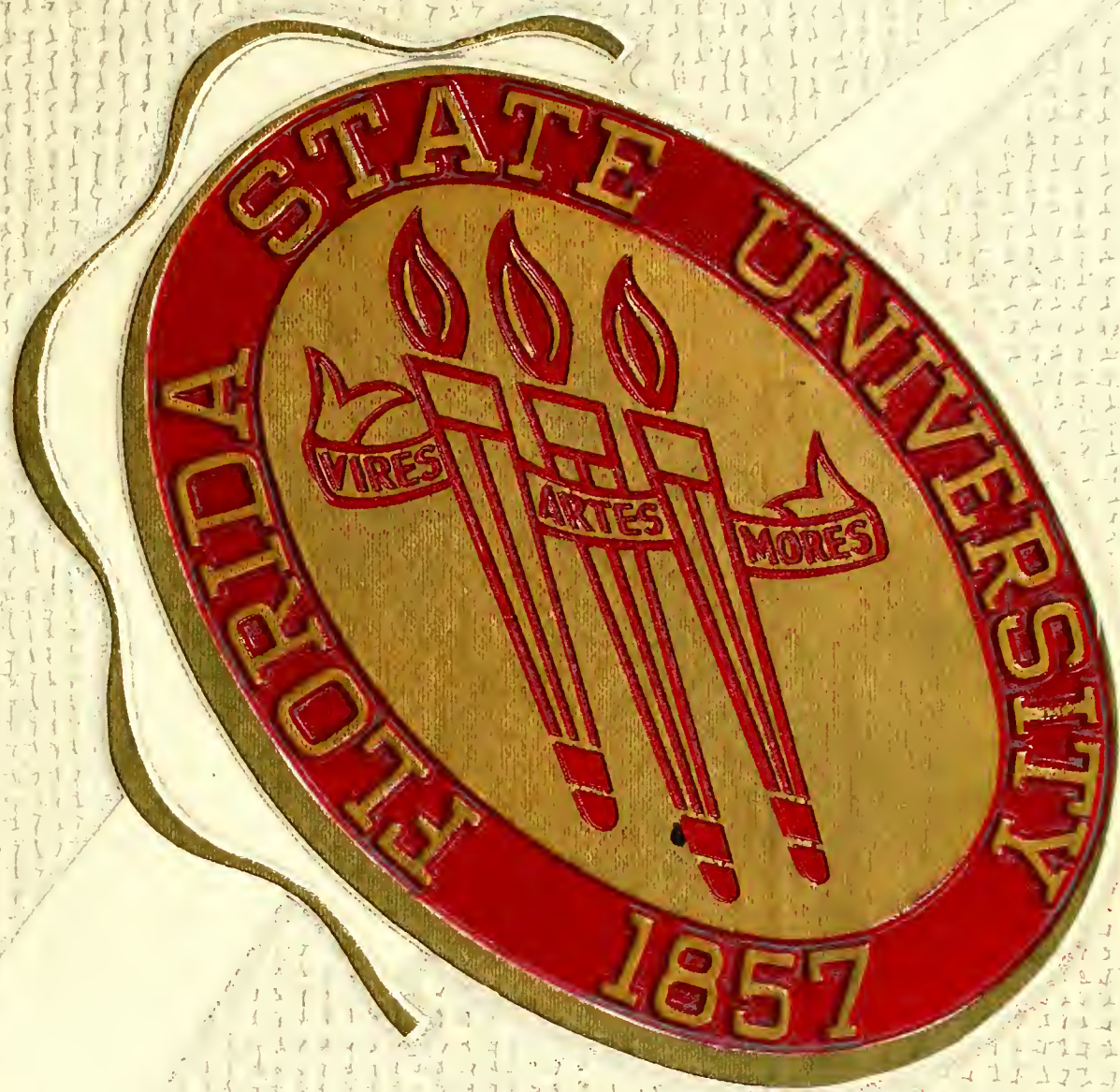


# TALLY HO

# 1956

Digitized by the Internet Archive
in 2011 with funding from
LYRASIS Members and Sloan Foundation

http://www.archive.org/details/tallyho91956flor

# HERE IS ...

# FLORIDA STATE

# UNIVERSITY ...

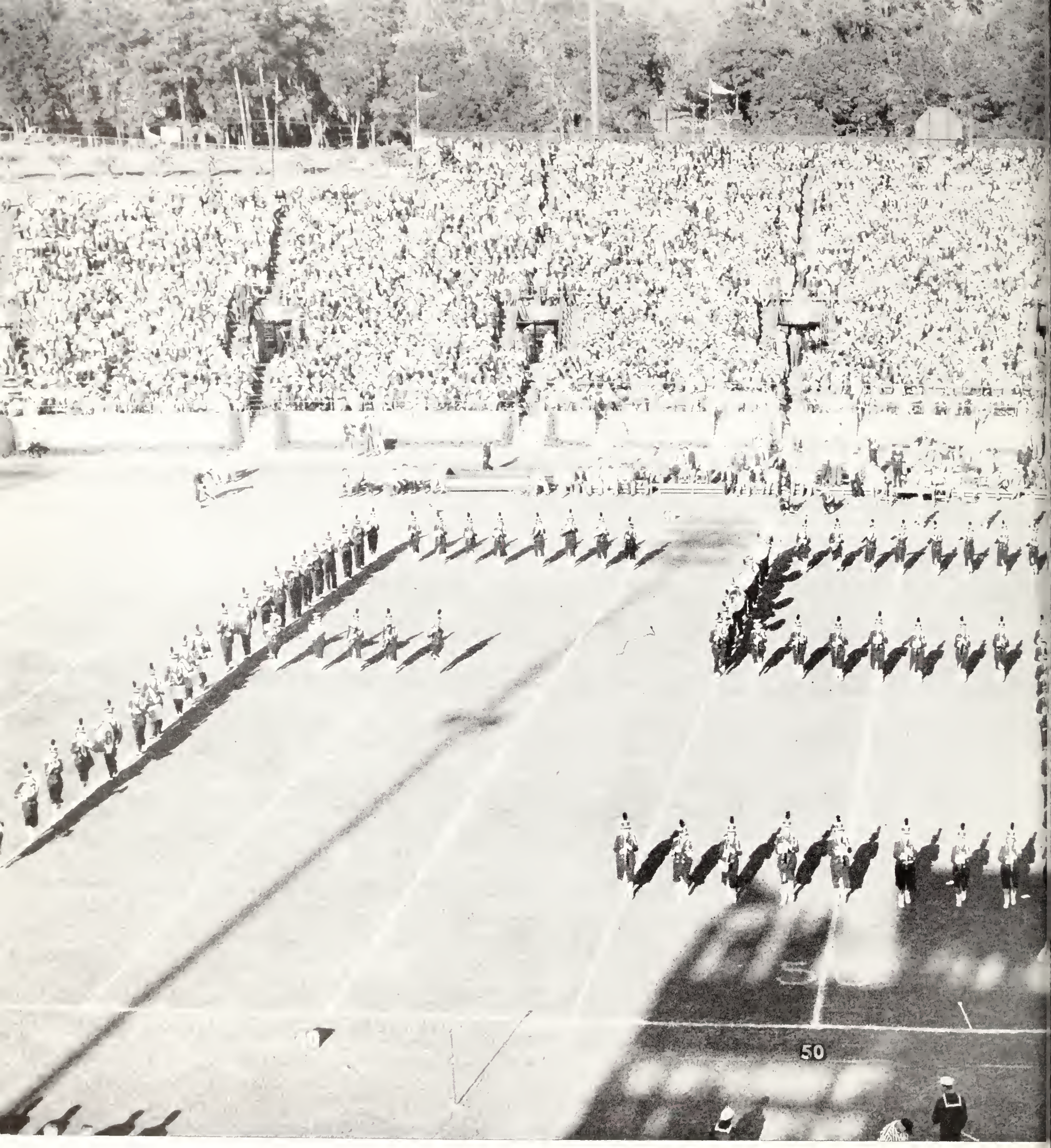


# AND ITS 850

# O STUDENTS

JIM BRODERICK, Editor
CON HORN, Managing Editor
BARBARA AYALA, Associate Editor
RICK HUBERT, Business Manager

**Volume IX**
**Published by the**
**Student Body**
**of Florida State University**
**at Tallahassee**

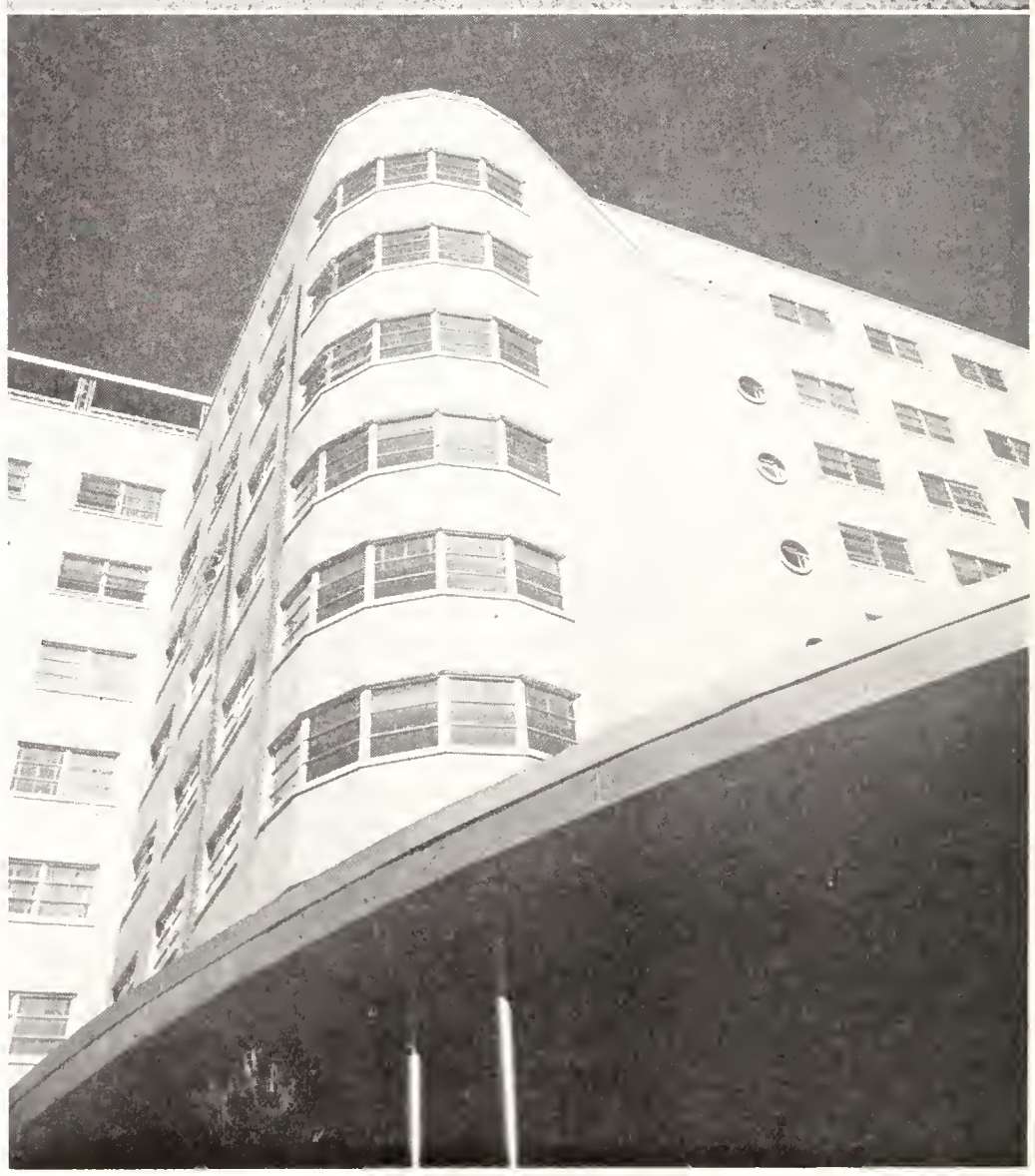

# IN THE 1956

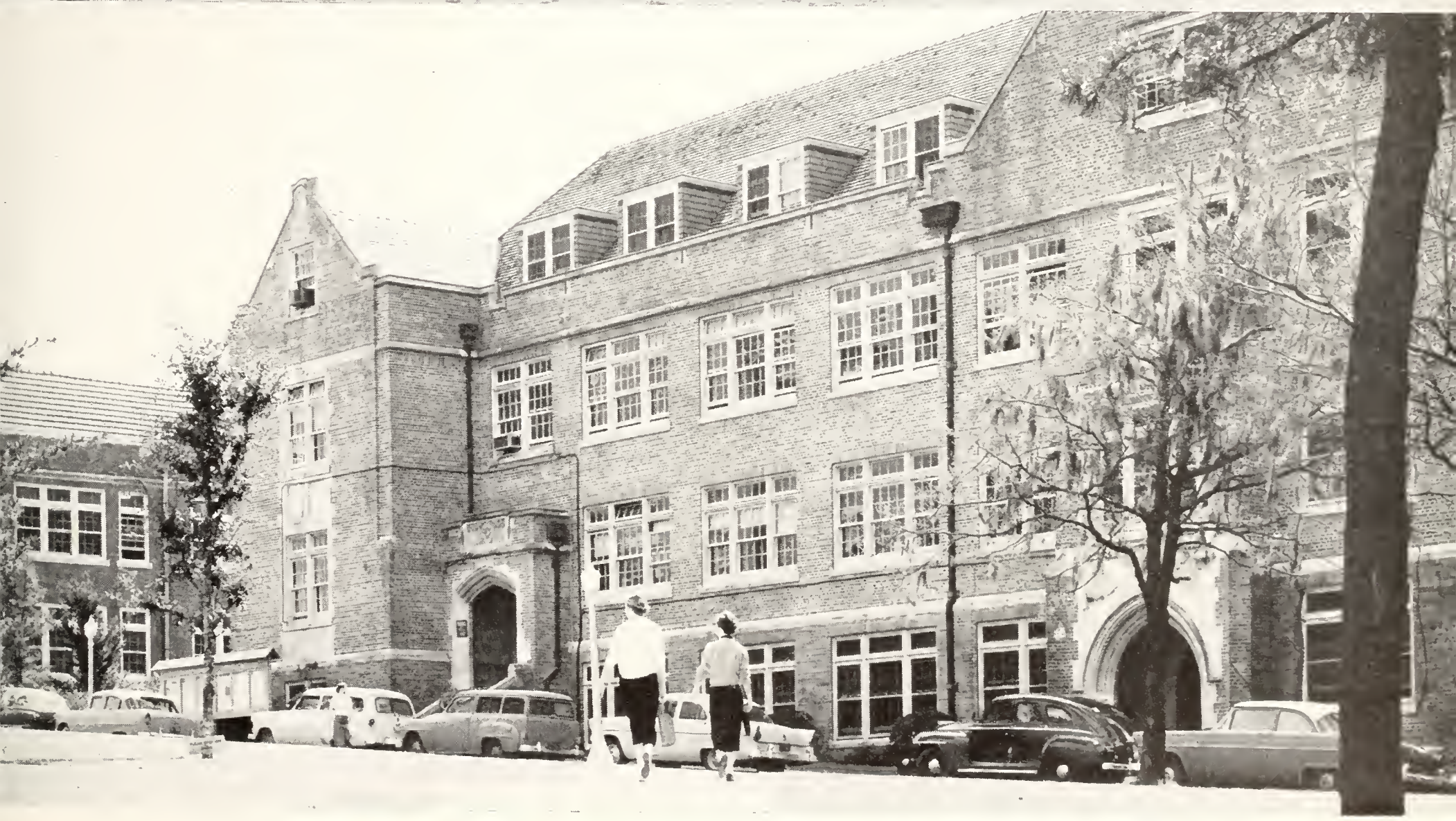

# TALLY HO

I am proud to dedicate the 1956 Tally Ho to Florida, our native state.

LeRoy Collins,

*Governor*

DED

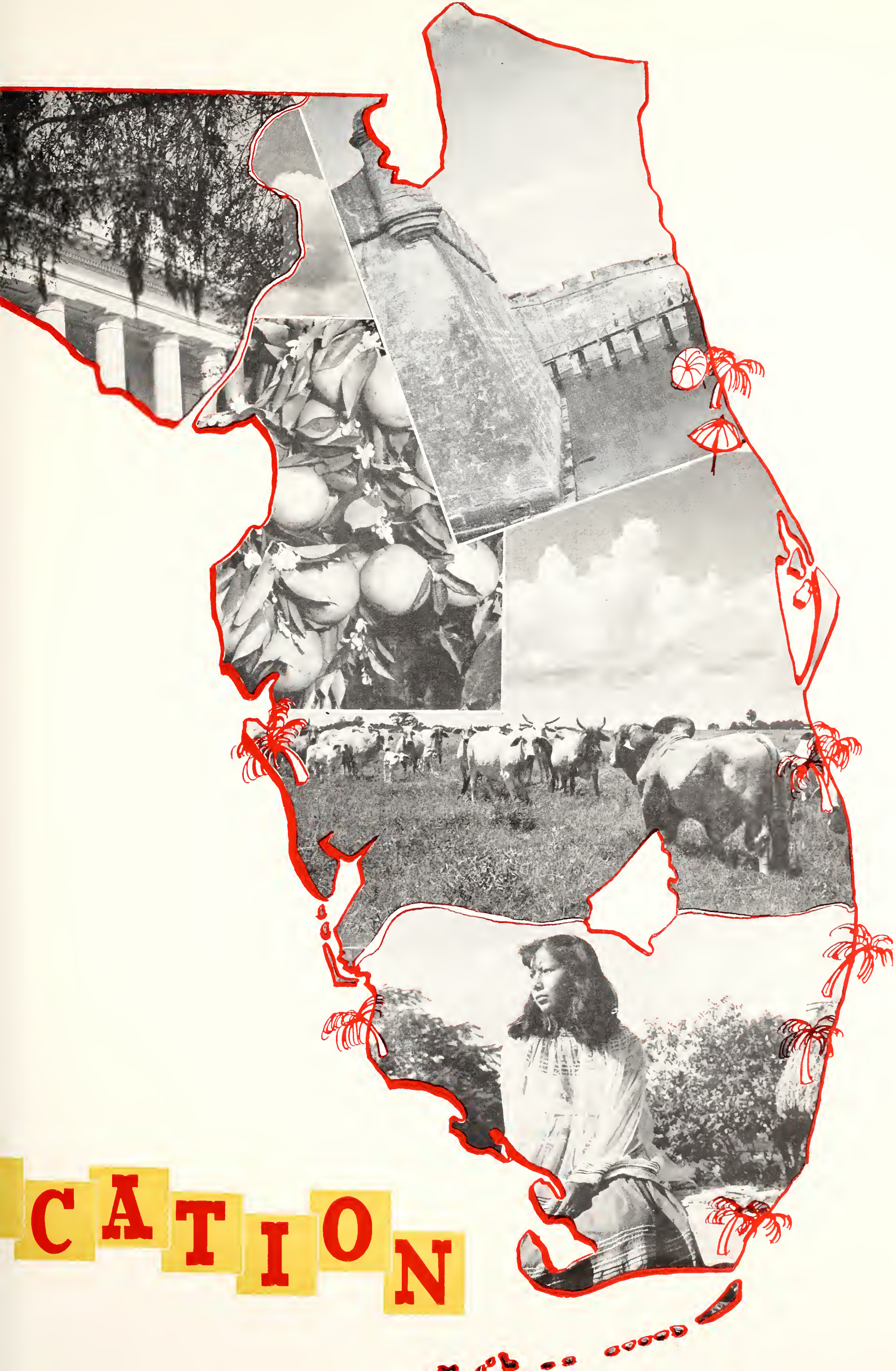

CATION

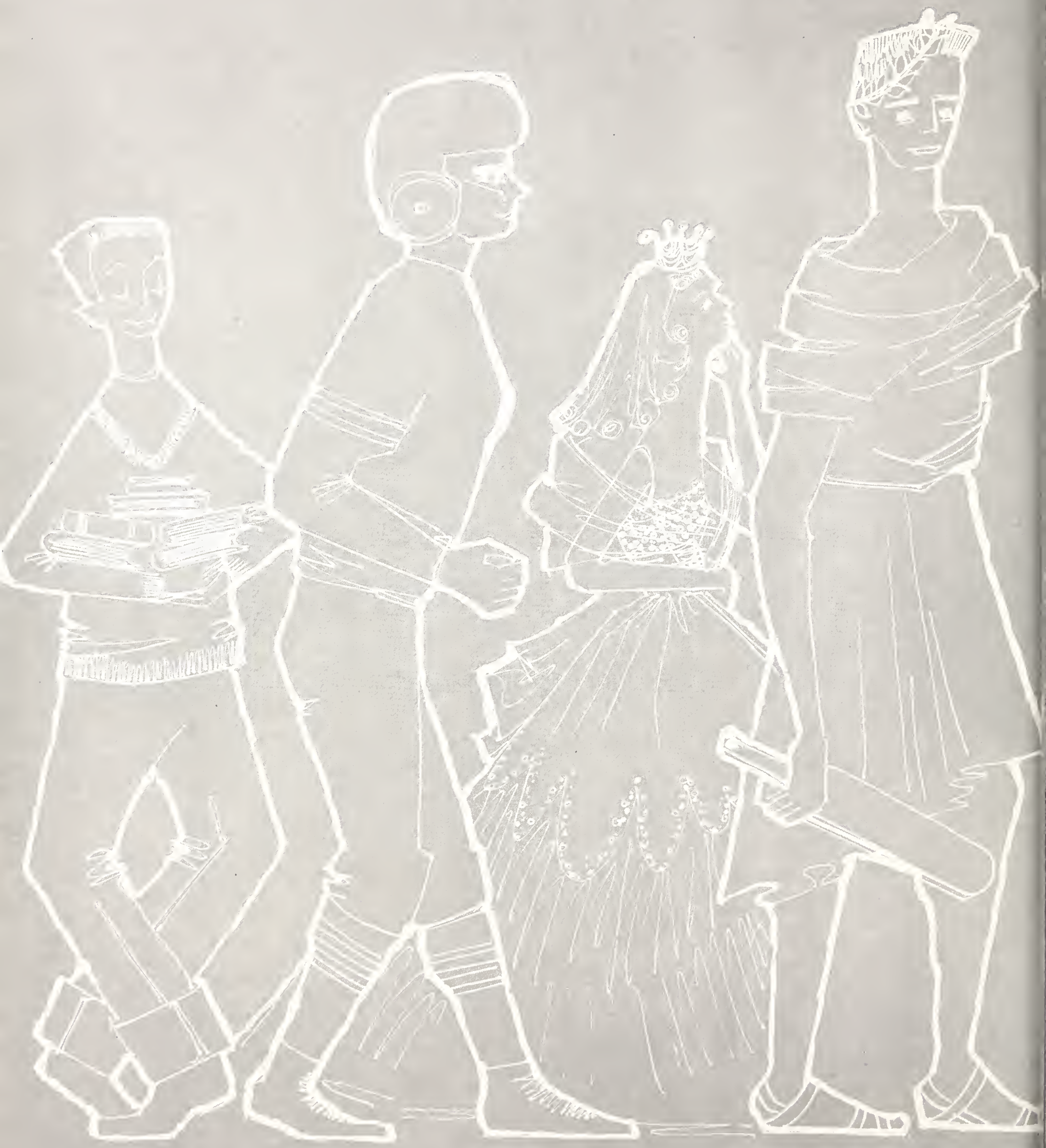

# ADMINISTRATION

DR. DOAK S. CAMPBELL

*President of the University*

Dr. Doak S. Campbell, one of the nation's outstanding educators, has served as president of Florida State University for the past 14 years. Before coming to Tallahassee, Dr. Campbell was associated with George Peabody College in Nashville, Tennessee, for 13 years, first with the Division of Surveys and Field Studies and then as Dean of the Graduate School and Senior College. In 1916 he became vice-president, and later president, of Central College, Conway, Arkansas.

Our President has received national recognition in the academic field for his work with junior colleges and curriculum. He was elected in 1921 as secretary of the American Association of Junior Colleges, a position he held for 17 years. In 1937 he was chosen consultant to President Roosevelt's Advisory Committee on Education. He is also a past president of the Southern Association of Colleges and Secondary Schools, and has always been in the forefront in the development of one of the new trends in higher education, regional education.

President Campbell is recognized as one of America's leading curriculum authorities and his book, *Curriculum Development*, under joint authorship with Dr. H. L. Caswell, has been the most widely used book on this subject. He has been the guiding spirit in the expansion of the University, and one of his principal aims has always been to see Florida State expand and become the finest university in the South.

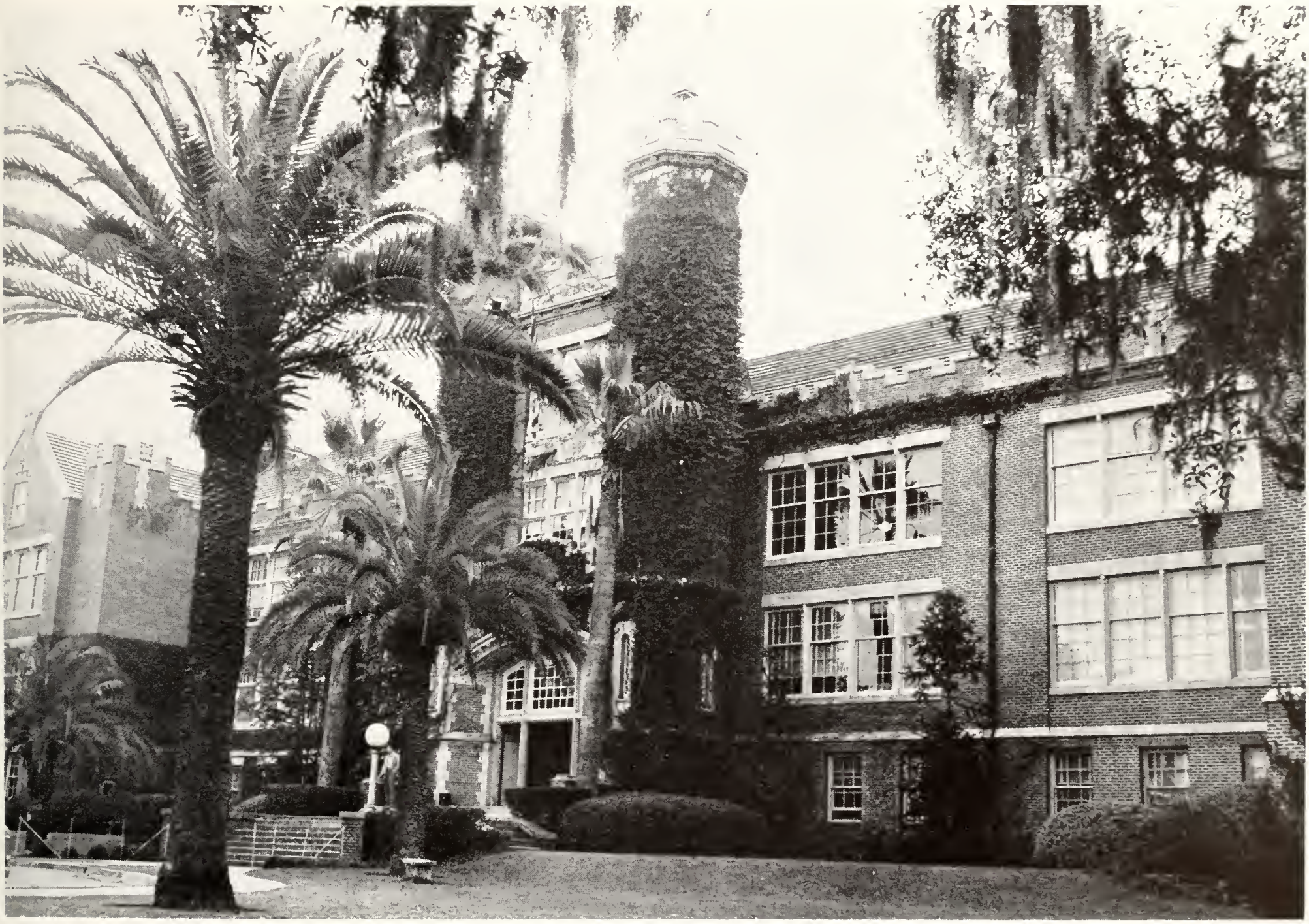

WESTCOTT ADMINISTRATION BUILDING

# administration

DR. ALBERT B. MARTIN
Vice-President

## The BOARD OF CONTROL OF FLORIDA

Seated, Mr. Fred H. Kent, chairman; standing, left to right: Mr. Robert H. Gore, Sr.; Dr. Ralph L. Miller, vice-chairman; Mr. Hollis Rinehart; Dr. J. Broward Culpepper, executive secretary: Mr. James J. Love. Not pictured; Mr. J. Lee Ballard and Mr. S. Kendrick Guernsey.

DR. R. R. OGLESBY
Dean of Students

DR. SAMUEL R. NEEL, JR.
Dean of Men

MISS KATHERINE WARREN
Dean of Women

DR. JAMES F. CARR, JR.
Asst. Dean of Men

MISS ELIZABETH LYNN
Asst. Dean of Women

MR. R. K. SHAW
Business Manager

MR. CHARLES H. WALKER
Registrar

# administration

## OFFICE OF THE PRESIDENT

Dr. Doak S. Campbell ..... *President*
Miss Alice Chambers ..... *Secretary*

## OFFICE OF THE VICE PRESIDENT

Dr. A. B. Martin ..... *Vice President*
Miss Margaret Cannon ..... *Secretary*

## OFFICE OF THE DEAN OF STUDENTS

Dr. R. R. Oglesby ..... *Dean*
Mrs. Joyce Horton ..... *Secretary*

## OFFICE OF THE DEAN OF MEN

Dr. Samuel R. Neel ..... *Dean*
Dr. James F. Carr ..... *Assistant Dean*
Mrs. Evelyn Burt ..... *Secretary*
Mrs. P. L. Tilton ..... *Secretary*

## OFFICE OF THE DEAN OF WOMEN

Miss Katherine Warren ..... *Dean*
Miss Elizabeth Lynn ..... *Assistant Dean*
Mrs. Pauline Binnicker ..... *Executive Secretary*
Mrs. Ruth Register ..... *Secretary*
Mrs. Mildred Ross ..... *Secretary*

MR. JOHN T. FLOURNOY
Dir. of Personnel Records

DR. MARK H. DeGRAFF
Dir. Test Service Bureau

MRS. MARGARET BLAIR
Dir. Vocational Guidance

MR. ROBERT T. LEIGH
Dir. of Publications

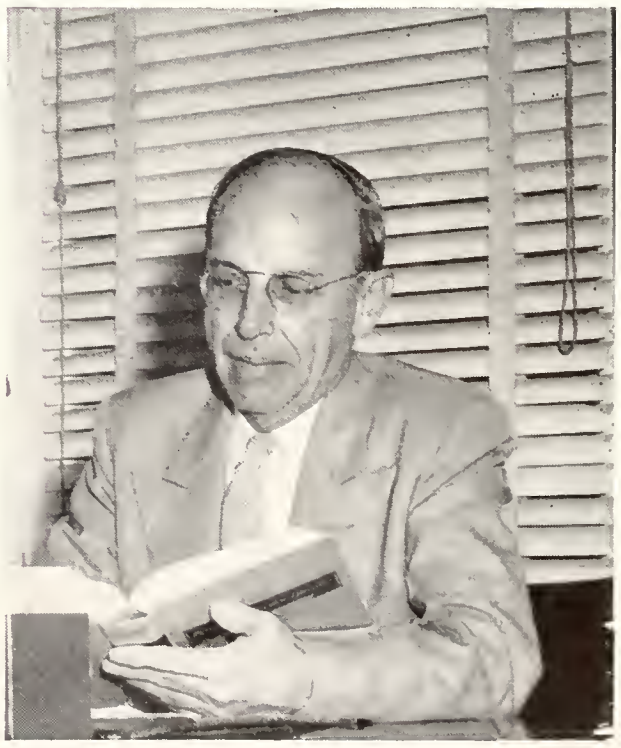

DR. H. G. HATHAWAY
Head Physician

## REGISTRAR'S OFFICE

Mr. Charles H. Walker ..... *Registrar*
Mr. Hoyt H. Price ..... *Assistant Registrar*
Mr. Willis Caldwell ..... *Assistant Registrar Directing Admissions*

## OFFICE OF THE BUSINESS MANAGER

Mr. Rod K. Shaw ..... *Business Manager*
Miss Alice Henderson ..... *Executive Secretary*

## OFFICE OF PUBLIC RELATIONS

Mr. Edward D. Whittlesey ..... *Director*
Mrs. Gladys K. Houghtaling ..... *Executive Secretary*

## OFFICE OF VOCATIONAL GUIDANCE

Mrs. Margaret Blair ..... *Acting Director*
Mrs. Fay Farmer ..... *Secretary*

## OFFICE OF PERSONNEL RECORDS

Mr. John T. Flournoy ..... *Director*
Mrs. Kathryn F. Harrell ..... *Secretary*
Miss Anita M. Glenn ..... *Secretary*

## OFFICE OF GUIDANCE AND COUNSELING

Dr. Melvene Hardee ..... *Coordinator*
Dr. Hilda E. Tinney ..... *Assistant Coordinator*
Mr. Bert Powell ..... *Counselor*
Mrs. Ruthe Tate ..... *Administrative Assistant*
Mrs. Patricia E. Merrill ..... *Secretary*

MR. EDWARD D. WHITTLESEY
Dir. of Public Relations

DR. WM. HUGH STICKLER
Dir. Educational Research

DR. REID H. MONTGOMERY
Advisor to Student Publications

MISS ANNA TRACY
Dir. of Food Service

## UNIVERSITY HOSPITAL

Dr. Haviland G. Hathaway ..... *Head Physician*
Dr. Drussia ..... *Physician*
Dr. David Stephens ..... *Physician*
Dr. J. Elizabeth Jeffress ..... *Physician*
Mrs. Ruth Wood ..... *Head Nurse*

## OFFICE OF PUBLICATIONS

Mr. Robert T. Leigh ..... *Director*
Mrs. Carol Atkins ..... *Secretary*

## OFFICE OF SOCIAL RECREATION

Mrs. Mary Distelhurst ..... *Director*

## OFFICE OF STUDENT ORGANIZATIONS

Dr. Reid Montgomery ..... *Director*
Mrs. Mary Ellen Whitfield ..... *Secretary*

## OFFICE OF THE SOCIAL COUNSELOR

Miss Jane L. Adams ..... *Director*
Mrs. Helen Vredenburgh ..... *Assistant*
Mrs. Jewell Talley ..... *House Manager*

## OFFICE OF FOOD SERVICE

Miss Anna Tracy ..... *Director*
Mrs. Annas Metts ..... *Secretary*

MR. NORMAN L. KILPATRICK
Dir. of Librories

MRS MARY DISTELHURST
Dir. of Social Recreation

DR. MELVENE HARDEE
Coordinator of Counseling

MISS JANE L. ADAMS
Dir. Longmire Alumni Bldg.

# SENIORS

DR. MILTON W. CAROTHERS
Dean of the Graduate School

# graduate school

DR. DWIGHT B. GOODNER
Assistant Dean

**GRADUATE CLASS OFFICERS.** Left to right, E. B. Gearhart, public relations; Fred J. Vogel, treasurer; Chris P'Simer, president; Dr. Ralph Witherspoon; Marvin Rosenblott, vice-president; Don Spille, program chairman; Marie Hinmon, social chairman.

SENIORS

DR. CHARLES S. DAVIS
Dean

# school

Students registering in the College of Arts and Sciences may intend to major in any of the twenty-five departments of this division with the exception of nursing. Extensive training is provided for such semi-professional programs as government service, guidance counseling, and medical technology in addition to the three major areas of liberal arts: the Humanities, the Social Sciences, and the Natural Sciences.

For those who are undecided upon a major field, the College of Arts and Sciences emphasizes the type of liberal education which is greatly demanded in the business, governmental, and industrial world today.

## Department Heads — Arts and Sciences

*Associate Dean* ..... Dr. J. Paul Reynolds
*Archaeology & Anthropology* ..... Dr. Hale G. Smith
*Art* ..... Dr. Adolph Karl
*Bacteriology* ..... Dr. Mary N. Hood
*Botany* ..... Dr. A. W. Ziegler
*Chemistry* ..... Dr. Karl Dittmer
*Classics* ..... Dr. Francis Walton
*Economics* ..... Dr. Marshall R. Colberg
*English* ..... Dr. W. Hudson Rogers
*Geography* ..... Dr. Henry F. Becker
*Geology* ..... Dr. E. H. Lund
*History* ..... Dr. W. T. Jordan
*Mathematics* ..... Dr. Thomas L. Wade
*Meteorology* ..... Dr. Werner A. Baum
*Military, AFROTC* ..... Col. Howard J. Withycombe
*Military, Army ROTC* ..... Col. Philip S. Greene
*Modern Languages* ..... Dr. Victor R. B. Oelschlager
*Oceanography Institute* ..... Dr. Sidney W. Fox
*Philosophy & Religion* ..... Dr. Robert Miller
*Physics* ..... Dr. Guenter Schwarz
*Physiology* ..... Dr. L. M. Beidler
*Psychology* ..... Dr. Hugh L. Waskom
*Sociology* ..... Dr. Meyer F. Nimkoff
*Speech* ..... Dr. Clarence W. Edney
*Zoology* ..... Dr. Ralph T. Yerger

# of
# arts and sciences

**STAFF.** First row, left to right: Professor Henry F. Becker, Dr. Weymouth T. Jordan, Dr. Charles S. Davis, Dr. Marian Irish, Dr. A. W. Ziegler, Dr. G. Schwarz. Second row: Dr. Adolph Karl, Dr. Meyer Nimkoff, Dr. Victor Oelschlager, Dr. Robert Miller, Dr. Clarence Edney, Dr. Marshall Colberg. Third row: Dr. Hudson Rogers, Dr. Hale Smith, Dr. Sidney Fox, Dr. Robert Short, Dr. Werner Baum, Colonel Howard Withycombe.

# 1956 senior class officers

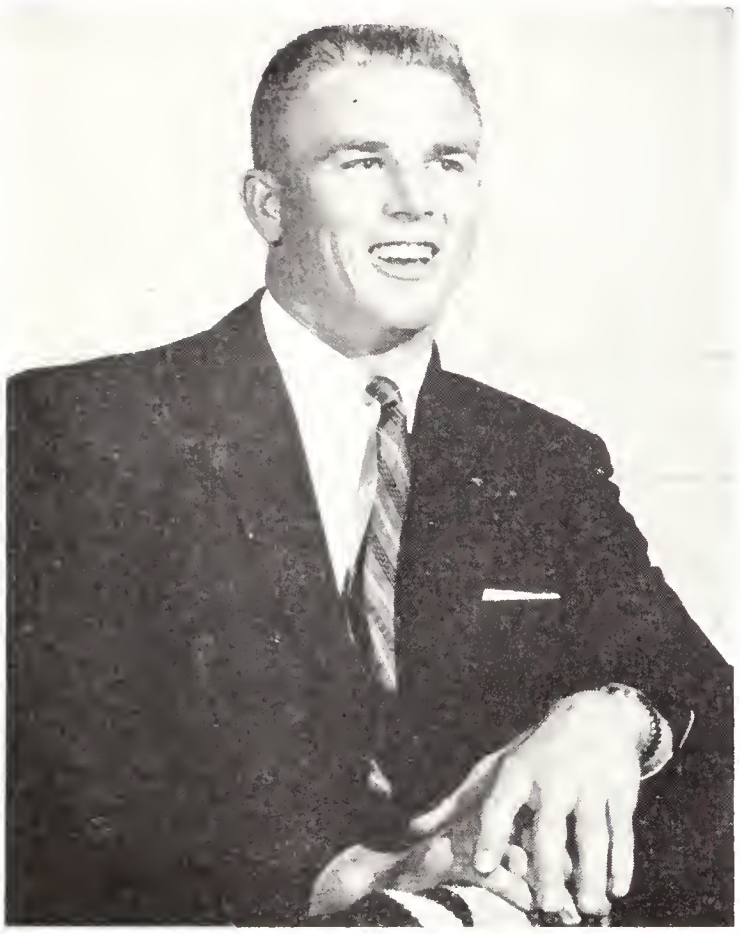

ROBERT E. CRENSHAW
President

OFFICERS

ROBERT E. CRENSHAW ..... *president*
BARBARA A. BACHMAN ..... *vice president*
JOAN E. TAVEL ..... *secretary*
SALLY ANN FUSSELL ..... *treasurer*
MARY STEWART BOLTON ..... *social chairman*

Stu Bolton, Barbara Bachman, Bob Crenshaw, Joan Tavel, Sally Fussell

# arts and sciences

**TOP ROW**

CHARLES FRANKLIN ADAMS
Laurel Hill
BS in Geography

ADRIAN C. ALLEN
Miami Beach
BS in Social Science
*Chi Phi*

Chi Phi secretary, 3; Lyceum Council; Apprentice Players; Newman Club, 4; *Florida Flambeau*, 4; Alpha Phi Omega, 4; Transferred from University of Florida, 1954.

FRANCES CYNTHIA ALLEN
Miami Beach
BS in Art

Newman Club.

MARY VIRGINIA ALLEN
St. Petersburg
BA in Spanish

Baptist Student Union 1, 2, 3, 4; Junior Counselor; Choral Union, 3.

JEANNE ARLENE ALLES
Ft. Lauderdale
BS in Chemistry

Alpha Lambda Delta; Student Affiliates of the American Chemical Society, 2, 3, 4, secretary 2, vice-president 3; Women's Glee Club, 1; Junior Counselor; Westminster Fellowship, 4.

VIRGINIA POWELL ANDERSON
Tallahassee
BS in Art
*Kappa Delta*

**BOTTOM ROW**

ELIZABETH JANE BAILEY
Palatka
BS in Medical Technology
*Alpha Gamma Delta*

Alpha Gamma Delta vice-president, 4.

JOHN STATON BARRIER
Port St. Joe
BS in Philosophy and Religion

CYNTHIA STONE BASKIN
Clearwater
BA in Spanish
*Kappa Delta*

Kappa Delta historian, 4; Los Picaros, 3, 4; Choral Union.

CONSTANCE BASSETT
Ft. Myers Beach
BA in English
*Phi Mu*

Sophomore Council; Women's "F" Club, 1.

WILLIAM KENT BENDA
Hilo, Hawaii
BS in Geology
*Sigma Alpha Epsilon*

Geology Club, 3, 4; Transferred from Colorado School of Mines, 1954.

REX WILLIAMS BENNETT
Tulsa, Okla.
BS in Meteorology

# senior class

JOHN PETER BERNARDI
Coral Gables
BS in Geology
Transferred from University of Tampa, 1954.

MARY STEWART BOLTON
Jacksonville
BA in Economics
*Pi Beta Phi*

Pi Beta Phi, pledge trainer 3, vice-president 4; Warpath Club, president 3; Mortified, 3, 4; Senior Class social chairman; Dean's List, 2, 3; Transferred from Southern Methodist University, 1953.

ARTHUR WILLIAM BOTHMANN
St. Petersburg
BA in History

Philosophy Club; Art Interest Club; Barbell Club, president; Transferred from Mercer University, 1954.

MELINDA L. BROWN
Hickory, N. C.
BA in Speech
*Phi Mu*

Speech Productions; Transferred from Queens College, Charlotte, N. C., 1954.

LORETTA JOAN BRYAN
Jacksonville
BA in Spanish

Sigma Delta Pi, 2, 3, 4; Alpha Lambda Delta; Pi Delta Phi, 3, 4, vice-president 3; Phi Kappa Phi, 4; Los Picaros, 1, 2, 3, 4, president 3; Cum Laude.

MARY LOUISE BURKHOLDER
Jacksonville
BS in Arts and Science
*Alpha Omicron Pi*

Junior Counselor; House Council, 3.

MARTHA MAY BUSH
Jacksonville
BA in Art
*Delta Zeta*

Delta Zeta president, 4; Sophomore Council; Junior Counselor; Marching Chiefs, 1; University Symphony Orchestra, 1, 3; Baptist Student Union, 3, 4.

JAMES EDWARD BYRD
Lakeland
BA in Art
*Kappa Sigma*

Kappa Sigma secretary 2, 3, president 3; Circus, 1, 2, 3, 4; Publicity chairman for Campus Chest.

NANCY ANN CARROLL
Miami
BS in Social Science

Epsilon Chi, 1; Newman Club, 1, 2, 3, 4; Future Teachers of America, 3, 4.

BARBARA ANN COOPER
Princeton
BA in Social Science

Sigma Alpha Iota, chaplain 2, 3, 4; Sophomore Council; Garnet Key, 2, 3, president 4; Mortar Board, 4; Wesley Foundation, 1, 2, 3, president 4; Junior Counselor; Vice-president South Cawthon, 2; President Jennie Murphree, 3.

IRMA L. COX
Jacksonville
BA in Arts and Sciences

Los Picaros, 1, 2, 4; Canterbury Club, 1, public relations chairman 2, 3, librarian 4; Politics Club 3, 4; Executive committee State Party, 3; *Flambeau* asst. business manager, 3.

NANCY JANE CRAIG
St. Petersburg
BS in Speech
*Zeta Tau Alpha*

Zeta Tau Alpha, asst. vice-president 3; Recreation Society, 3, 4; Campus Plays, 3.

# nineteen fifty six

E. SAM DARDEN, JR.
Birmingham, Ala.
BS in Geology

Geology Club, 3, 4; Transferred from University of Alabama.

HARRIET RUTH DAVIS
Orlando
BS in Chemistry
*Delta Zeta*

Pan-Hellenic, secretary 3, president 4; Alpha Lambda Delta; American Chemical Society, secretary 3, vice-president 4; Sophomore Council; Disciples of Christ, 1, 2, 3, 4; WFSU, 1; Garnet Key, 3, 4; Mortified, 3, 4; Dean's List, 1, 2, 3.

MARY LOUISE DEE
St. Petersburg
BA in Spanish
*Pi Beta Phi*

Pi Beta Phi executive council; Los Picaros, 1, 2, 3, 4; Garnet Key, 3, 4; Newman Club, 1, 2, 3, 4; Sophomore Council; Freshman Flunkies; *Smoke Signals* staff, 4; Grand Czar of Mortified; Sophomore Class treasurer; University Senate, 3, 4; Pan-Hellenic Council, 2, 4; Dean's List, 3.

ALLEN CHARLES DEGRAW
Succasunna, N. J.
BA in Political Science

Politics Club, 4; American Society of Public Administration, 3, 4.

SIDNEY ALBERT DOZIER
Jacksonville
BS in Botany

Alpha Phi Omega, sergeant-at-arms 1, secretary 2, 4, vice-president 3; Biology Club, 2, 3, 4.

THOMAS A. DUMPER
Ft. Lauderdale
BS in Geology

Geology Club, 3, 4; Alpha Phi Omega, 2, 3, 4, treasurer 2, president 3, vice-president 4; Westminster Fellowship, 1, 2, 3, 4.

CATHERINE B. DUNLAP
Gainesville
AB in Inter-American Affairs
*Kappa Alpha Theta*

Kappa Alpha Theta, scholarship chairman 4, social chairman 3; University Singers, 3; Transferred from Randolph Macon College, 1953.

LAWRENCE E. EDENFIELD
Tallahassee
BS in Industrial Arts Education
*Kappa Alpha*

Industrial Arts Club, 3, president 4.

PATRICIA BARFIELD FLYNN
Lakeland
BS in Radio-Television
*Kappa Delta*

Kappa Delta, social chairman 1, corresponding secretary 2, vice-president 3, house chairman 4; Off-campus court, 3, 4; *Flambeau* Staff, 1; Westminster Fellowship, 1.

WANDA G. FORBES
Tallahassee
AB in Political Science

BILLY F. GARRETT
Thomaston, Ga.
BS in Medical Technology

GORDEN DEVON GASTER
Avon Park
BS in Economics
*Lambda Chi Alpha*

Lambda Chi Alpha, president 4; Omicron Delta Kappa, 4; Baptist Student Union, 1, 2; Student Senate, 2, 3; Men's vice-president 3; Alpha Council, 1, 2, vice-president 2; Circus, 1.

**TOP ROW**

CHARLES O. GENTRY
Tampa
BS in Psychology
*Kappa Alpha*

Transferred from University of Florida, 1954.

OSWALD T. GEIGER JR.
Tallahassee
BS in Psychology

Warpath Club, 3; Wesley Foundation, 1, 2, 3, 4; Circus, 1; Foil and Mask, 2, 3.

MARLIES GESSLER
Tallahassee
BA in Art
*Kappa Alpha Theta*

Kappa Alpha Theta, secretary 4; Village Vamps; Circus, 2, 3, 4; Sophomore Council, 2; Homecoming Queen, 1; Sophomore Hop Queen, 2; Military Ball Queen, 3; Junior-Senior Prom Queen, 4.

JAMES E. GLASS
Winter Haven
BA in Social Science

Phi Eta Sigma; Kappa Kappa Psi; Phi Alpha Theta; Politics Club; Marching Chiefs, 2, 3, 4, manager 3, 4; Transferred from Louisiana State University, 1954.

JACQUELINE GODDARD
Altamonte Springs
BS in Psychology
*Delta Delta Delta*

Panhellenic representative, 3, 4.

SHERMAN GOSS
New York, N. Y.
BS in Arts and Sciences

Varsity Golf team, 3, 4.

**BOTTOM ROW**

BARBARA ELIZABETH GRAHAM
Ft. Myers
BS in Speech
*Kappa Alpha Theta*

Kappa Alpha Theta, treasurer 4; Garnet Key, 4; Mortar Board, 4, historian 4; Les Joungleurs, 3, 4, treasurer 4; Home Economics Club, 3, 4; Honor Court, 3, 4, chief justice 4; WFSU, 3, 4; Transferred from Miami University (Ohio), 1954.

JACKIE LEE HAMILTON
Monticello
BS in Geology

Southeastern Geological Society, 3, 4; University Geology Club, 3, 4.

JOHN W. HARRIS
Memphis, Tenn.
BS in Meteorology

FRANKIE E. HARRISON
Cairo, Ga.
BS in Speech Correction
*Kappa Delta*

Kappa Delta, historian 2, scholarship chairman 4; Kappa Delta Pi, 2, 3; Circus, 2, 3; Transferred from Sullins College, 1954.

HAROLD HAWLEY
Berkeley, Calif.
BS in Economics

GRANT W. HIBBARD
Lake Worth
BS in Economics
*Theta Chi*

# arts *and* sciences class *of* '56

# florida state university

**TOP ROW**

JOHN JULIAN HODGE
Panama City
BS in Speech
Pershing Rifles, 2; Cavaliers, 3, 4, secretary 4.

EDWARD MARKER HOFFMAN
Panama City
BS in Bacteriology
*Phi Kappa Tau*

Phi Kappa Tau Secretary, 2.

CONRAD SENECA VAN HORN
Sarasota
BA in American Studies

*Smoke Signals*, 3, 4, humor editor 4; *Tally-Ho*, 3, 4, managing editor 4; Transferred from George Washington University, 1954.

F. J. HUBERT
Floral Park
BS in Political Science and Asian Studies
*Theta Chi*

Theta Chi, secretary 3, 4; Politics Club, 3, 4; Newman Club; *Tally-Ho*, 3, 4, business manager 3, 4; Gymkana, 1; Circus, 1; Senior Advisory Council, 4.

VIRGINIA EARL HUNTER
Tampa
BS in Child Development and Psychology

Association for Childhood Education, 3, 4; Canterbury Club, 3, 4; Junior Counselor, 3; Dean's List, 3; President of Gilchrist Hall, 4; Transferred from Jacksonville Junior College, 1953.

JERRY JACKSON HYDE
Jacksonville
BA in English

Phi Eta Sigma, 1.

**BOTTOM ROW**

FRED BULKLEY JAICKS
Tallahassee
BS in Geology
*Pi Kappa Alpha*

Pi Kappa Alpha, vice-president 3, president 4; Geology Club, 2, 3, 4.

DONALD ARTHUR JOHNSON
Tallahassee
BS in Chemistry

Student Affiliates of the American Chemical Society, 2, 3, president 4; Day Student Delegate, 2.

RUSSELL WARREN JOHNSON
Lakeland
BS in Geology
*Kappa Sigma*

Geology Club, 3, vice-president 4; Warpath Club, 3, 4; *Pow Wow* staff 3, editor 4.

FRANK BENJAMIN JONES
Jacksonville
BA in Zoology
*Sigma Chi*

Transferred from Jacksonville Junior College, 1953.

SHIRLEY MAE KELLOGG
Tallahassee
BS in Medical Technology
*Kappa Alpha Theta*

Circus; Village Vamps; Sweetheart of Sigma Chi, 2.

MAX BRADFORD KILBOURN
Carrabelle
BS in Social Studies

Wesley Foundation; Debate Team, 3, 4; Future Teachers of America, 4; Athletic Association, 4.

# nineteen fifty six senior

**TOP ROW**

HARRY MEACHAM KIMBRO
Ft. Lauderdale
BS in Social Studies
*Phi Delta Theta*

Transferred from Florida Southern College, 3.

ELLEN EUGENIA KIURU
West Palm Beach
BS in Medical Technology

Sophomore Council; Wesley Foundation.

HERBERT LACAYO
Tallahassee
BA in Mathematics
*Theta Chi*

Tau Kappa Alpha, 3, 4; Pershing Rifles, 2, 3, 4; Debate team, 1, 2, 3, 4; Assistant Attorney General, 4; Intramural debate team, 1.

ALFRED L. LARSEN
Panama City
BS in Geology

Geology Club, 4, president 4.

LYLE RAY LAZEAR JR.
Orlando
BS in Economics and Social Science
*Sigma Nu*

Sigma Nu, pledge trainer 4, scholarship chairman 3; Alpha Council, 1, 2; Canterbury Club, 1, 2, 3, 4; Circle "K" Club, 2; Varsity Volleyball team, 3, 4.

MARY SUZANNE LINEBAUGH
Tampa
AB in English
*Chi Omega*

Sigma Tau Delta, membership chairman 4; Sophomore Council; Future Teachers of America.

**BOTTOM ROW**

ROBERT THOMAS LYNN
Tallahassee
BA in Zoology

Biology Club, 3, 4; Transferred from Austin College, 1954.

DAVID ALTHA MALBY
Daytona Beach
BS in Psychology

Alpha Kappa Delta, 3, 4.

CHARLES EDWIN MANN
Ashford, Ala.
BS in Arts History
*Sigma Chi*

Alpha Council; Men's "F" Club, 2, 3; Gold Key, 4; Westminster Fellowship, 1, 2, 3, 4; Senate.

MARIE ELIZABETH MARJENHOFF
Jacksonville
BA in English

Sigma Tau Delta; Epsilon Chi; Future Teachers of America; Transferred from Jacksonville Junior College, 1954.

MARGARET JANE MARSH
St. Petersburg
BS in Art
*Pi Beta Phi*

Canterbury Club; *Smoke Signals,* office manager 4; Transferred from Hood College, 3.

JOHN GODFREY MARSON
Tampa
BS in Physics

Young Republican Club; Transferred from University of Tampa, 1954.

# class

WILLIAM R. MARTIN
Pensacola
BS in Chemical Science

American Chemical Society, student affiliate 4; Transferred from Lamar State College of Technology, 1953.

HOUSTON E. MATHES
Utica, Miss.
BS in Meteorology

HURSCHELL FRED MATHEWS
Jacksonville
BS in Chemistry

Student Affiliate of American Chemical Society, 3, 4; Transferred from Jacksonville Junior College.

JOHN MATTHEW
Miami
BS in Economics
*Theta Chi*

Theta Chi, pledge marshal, 2.

LAMAR CLIFFORD MAYFIELD
Jacksonville
BS in Economics
*Kappa Sigma*

Kappa Sigma, treasurer 3; Arnold Air Society, 3, 4, executive officer 3; Wesley Foundation, 2, 3, 4.

ROBERT E. MEGRAW
Louisville, Ky.
BA in Zoology

Biology Club.

ARNOLD C. MELCHER JR.
St. Augustine
BS in Arts and Sciences

Pi Sigma Alpha, 3, 4; Politics Club, 3, 4, vice-president 4.

JERRY EDWARD MERRILL
Tampa
BS in Psychology
*Kappa Alpha*

DONALD BRISTOWE MILLIGAN
Neptune Beach
BS in Geology

Geology Club, 3, 4.

LAWRENCE MOORE JR.
Keystone Heights
BS in Social Studies

Future Teachers of America, 3, 4; Phi Alpha Theta, 3, 4, president 4, Scholarship Club, 1, 2, 3, 4, vice-president 3, historian 4; Politics Club, 3, 4; Canterbury Club, 1, 2, 3, 4; Florida Hall, secretary 1; Magnolia Hall, secretary 4.

JOSEPH ROBERT MORRELL
Elberon, N. J.
BS in Meteorology

ALLAN T. MULLINS
Tallahassee
BS in Geology
*Alpha Tau Omega*

**TOP ROW**

GERMAINE MURRY
Miami
BS in Social Studies
*Kappa Alpha Theta*

Kappa Alpha Theta, vice-president and pledge trainer 4; Sophomore Council; Garnet Key, 4; Wesley Foundation, 1, 2, 3, 4; Bryan Hall, vice-president 1; Women's Senate, 4; Junior Counselor.

ALLAN JAMES McCORKLE
Jacksonville
BS in Geology
*Alpha Tau Omega*

Alpha Tau Omega, social chairman 4, house manager 3; Geology Club.

HENRY JACKSON McCOY
Tallahassee
BS in Geology

Geology Club, 3, 4.

MARVIN ANDREW McKINNEY
St. Petersburg
BS in Political Science

Future Teachers of America.

WILLIAM RICHARDS NEBLETT JR.
Key West
BA in Philosophy
*Theta Chi*

Theta Chi, vice-president 4, pledge marshall 3; Cavaliers, 1, 2, 3, 4, vice-president 2; Philosophy Club, 4.

MARGARET LOUISE NELLER
Ft. Lauderdale
BS in Chemical Science

Alpha Lambda Delta, 1, 2, vice-president 2; Wesley Foundation; Student Affiliate of American Chemical Society, 1, 2, 3, 4; Circus, 1; Scholarship Club, 1, 2, 3, 4.

**BOTTOM ROW**

WALLACE J. NORTON
Sarasota
BS in Sociology

DAVIES M. OVERCASH
Havana
BA in History
*Kappa Sigma*

Transferred from Mitchell Junior College (North Carolina).

WILLA JEAN PACE
Marianna
BS in Medical Technology

Transferred from Chipola Junior College, 1954.

MARY E. PAGE
Carrabelle
BS in Mathematics

WILLIAM PARIGIAN
Miami
BA in Physics

Sigma Pi Sigma, 3, 4; Phi Eta Sigma, 3, 4; Wesley Foundation, 1, 2, 3, 4; Scholarship Club, 1.

PATRICIA ANNE PELLICER
St. Augustine
BS in Art
*Delta Gamma*

Delta Gamma, social chairman 3; Newman Club, 3, 4, social chairman 3; Warpath Club, 3, 4; Transferred from Barry College, 1954.

# arts *and* sciences class *of* '56

# florida state university

**TOP ROW**

ALICIA J. PETRUSKA
Pensacola
BS in Chemistry

American Chemical Society, 2, 3, 4, treasurer, 3; Theater Dance, 1, 2, 3, 4.

GEORGIA REBECCA PHILIPS
Washington, D. C.
BS in Zoology

Transferred from University of Maryland, 1953.

WILLIAM EUGENE PIPKIN
Tallahassee
BS in Zoology
*Sigma Nu*

Sigma Nu, vice-president, 3.

INIA JEAN PRUITT
Miami
BS in Speech
*Kappa Alpha Theta*

Kappa Alpha Theta, rush chairman 4; Garnet Key, Sophomore Council; Mortified; Circus; Judiciary, 2, 3, chairman 4.

DUANE RICHARD PURVIS
Lake Wales
BS in Geology
*Delta Tau Delta*

CLYDE A. REESE
Jacksonville
BA in Political Science

Transferred from Jacksonville Junior College, 1953.

**BOTTOM ROW**

ALVIN RUDA
Chicago, Ill.
BS in Psychology

Men's "F" Club, 3; Hillel, 1, 2, 3, 4; Gymkana, 1, 3; Varsity Gymnastics team, 1, 2, 4; State Long Horse championship, 1; Tumbling and Free Exercise championship, 4.

BARBARA ANTHINETTE RYNSKI
Jensen
BS in Speech

Gymnastica, 2, 3, 4; Gymkana, 1, 2, 3, 4; Sophomore Council; Newman Club, 2, 3; Sandspur, 3.

EDITH UNDERHILL SCALES
Perry
BA in Social Science
*Alpha Gamma Delta*

Alpha Gamma Delta, president 3; Transferred from Florida Southern College, 1954.

KENT LESTER SCHROEDER
Lake Worth
BS in Speech
*Sigma Nu*

Circus, 3; WFSU, 4; Transferred from Palm Beach Junior College, 1953.

SANDRA SCOTT
Tallahassee
BA in Art Design
*Chi Omega*

*Tally-Ho* Staff, 3, makeup editor 4; Air Force ROTC Sponsor, 3; Transferred from William and Mary College, 1953.

GENE TALMADGE SELLERS
Tallahassee
BS in Chemistry

Student Affiliate of American Chemical Society, 2, 3, 4.

**TOP ROW**

CLARK RAINFORD SEYMOUR
Pompano Beach
BS in Geology

MICHAEL KENNETH SHERIDAN
Chicago, Ill.
BS in Geology
*Delta Tau Delta*

CAROLYN JO SHERMAN
Panama City
BA in English

Epsilon Chi, 3, 4, secretary 3, 4; Future Teachers of America, 4, Transferred from Bob Jones University.

RONALD WILLIAM SKELTON
Tampa
BS in Geology
*Sigma Chi*

Pershing Rifles; Cavaliers, 1, 2; Circus, 1, 2, 3.

DONALD MICHAEL SMITH
Phenix City, Ala.
BS in History

Transferred from Austin College, 1955.

ALLA BRACKETT SPEAR
Tallahassee
AB in Spanish

Los Picaros, 2, 3, 4; Transferred from Florida Southern College, 1952.

**BOTTOM ROW**

WILBUR W. STAINKAMP
Tallahassee
BS in Meteorology

DORIS JEAN STRAMMER
St. Petersburg
BA in Fine Arts

Wesley Foundation; Transferred from St. Petersburg Junior College, 1954.

JOHN WALTER SWEENEY
Tampa
BS in Geology
*Sigma Nu*

Geology Club, 1, 2, 3, 4; Newman Club.

HANS W. TEWS
Sarasota
BA in Political Science

Alpha Council; Sophomore Men's Council; Vice-president of the Junior Class; Gold Key, 3, 4, vice-president 4; Vice-president of the student body; West Hall, social chairman 3, 4; Independent Men, chairman; International Student Club, 1, 2, 3, 4; Outstanding male student, 1955; Politics Club; Executive Committee, Student Party.

BARBARA ANN TRIBBLE
Wake Forest, N. C.
BA in Art
*Alpha Gamma Delta*

Alpha Gamma Delta, vice-president 3, president 4; Sophomore Council; Theater Dance, 1, 2, 3; Baptist Student Union; *Tally-Ho*, art editor, 4.

CAROL DENA TURKNETT
Jacksonville
BS in Chemical Science

American Chemical Society, 3, 4; Junior Counselor; Transferred from University of Florida, 1955; Transferred from Lynchburg College, 1953.

# florida state university

DICK VICTORY
Miami
BS in History

*Flambeau* staff, 2, 3, 4; *Smoke Signals* staff, 2, 3, 4; *Tally-Ho* staff, 3; Transferred from University of Florida, 1954.

JOAN COLLINS WADSWORTH
Tallahassee
BA in English
*Delta Delta Delta*

Art Interest Club, 4; French Club, 4; Canterbury Club; Transferred from Wesleyan College, 1954.

JOHN DENNIS WASKON
Tallahassee
BS in Geology

Geology Club.

EILEEN ADAIR WERTS
St. Petersburg
BS in Child Development
*Zeta Tau Alpha*

Zeta Tau Alpha, social chairman 4; Association of Childhood Education, social chairman 4; Home Economics Club; Newman Club; Theta Chi Sweetheart, 1955; Transferred from Stetson University, 1953.

ELLIOTT ALLEN WHITTON
Columbia, Ala.
BS in Geology
*Sigma Chi*

*Flambeau* staff, 1, assistant circulation manager; Geology Club, 3, 4.

JAMES T. WILLIAMS
Graceville
BS in History
*Sigma Phi Epsilon*

Sigma Phi Epsilon, historian 3.

VIVIAN BOWERS WILLIAMS
Thomasville, Ga.
BA in English
*Alpha Delta Pi*

BETTY JEAN WILLMON
Quincy
BA in Inter-American Affairs
*Kappa Alpha Theta*

Student Christian Organization, 2; Village Vamps; Circus, 2, 3, 4; *Tally-Ho* staff, 2; International Students Club, 4; Secretary of Elections Committee, 4; Homecoming Queen, 3; Homecoming Court, 2; *Tally-Ho*, beauty section 1, 2; *Smoke Signals* Calendar, 2; Kappa Alpha Rose Court, 2, 3; Florida State Sun Bowl Princess, 3.

JUNE ANNETTE WILSON
Reddick
BA in Speech

Les Jongleurs, president 4, treasurer 3; Wesley Players, 1, 2, 3; Junior Counselor.

RODNEY JEROME WILSON
Petoskey, Mich.
BA in Geology

Collegians, 4.

BETTIE JANE WOODWARD
Tallahassee
BA in History
*Chi Omega*

Chi Omega personnel chairman, 4; Westminster Fellowship; Honor Committee, 3, 4, chairman 4; Under Secretary of Honor, 4; Transferred from Converse College, 1953.

MARGARET A. WORKMAN
Miami
BS in Art Education

Future Teachers of America, 4; Baptist Union, publicity director 4; North Cawthon Hall, vice-president 4.

FREDRICK JOHNSTON WYSOR
Tampa
BS in Geography

# school of nursing

MISS VIVIAN M. DUXBURY
Deon

| | |
|---|---|
| *Dean* | Miss Vivian M. Duxbury |
| *Professor* | Miss Agnes E. Salisbury |
| *Assistant Professors* | Miss Karleen M. Gillies<br>Miss Ruby Johnson<br>Miss Elizabeth S. Holley<br>Miss Marion Barrow |
| *Instructors* | Miss Mildred Bearss<br>Mrs. Roberta Croyle<br>Miss Rachel Rodgers<br>Mrs. Lois Selvaggi |

The School of Nursing endeavors to guide the student in a constructive interpretation of her personal and professional responsibility for enrichment of her own life as well as for the health of the public.

This collegiate school of nursing offers two programs leading to a Bachelor's Degree and allows the students to gain the benefits of practical experiences by spending many helpful hours at the University Hospital and actual clinical education with the finest hospital facilities available.

**STAFF:** left to right, Miss Rachel Rodgers, Miss Marion Barrow, Miss Ruby Johnson, Miss Korleen Gillies, Miss Vivian Duxbury, Miss Lois Selvaggi, Miss Agnes Salisbury, Miss Mildred Bearss.

**TOP ROW**

MARY HAZLETT BRINDLE
Ft. Lauderdale
BS in Nursing Education
*Alpha Chi Omega*

Transferred from Florida Southern College, 1954.

SANDRA HAMILTON CARTER
Tampa
BS in Nursing
*Kappa Delta*

Village Vamps; Circus; Student Nurses' Association, 1, 2, 3, 4; South Cawthon, president, 1953; Off-Campus Court, 1953.

NANCY F. DODGE
St. Petersburg
BS in Nursing

Alpha Lambda Delta.

CONSTANCE D. CHRISTIE
Tallahassee
BS in Nursing

Student Nurses' Association, 1, 2, 3, 4; Women's Glee Club, 4.

ANNE ELLENE JURGENS
Miami
BS in Nursing
*Sigma Kappa*

Baptist Student Union; Student Nurses' Association, 1, 2, 3, 4.

NANCY ROXANNA KARES
Ft. Lauderdale
BS in Nursing

Marching Chiefs, 2.

**BOTTOM ROW**

BARBARA B. MARKY
Miami
BS in Nursing

Secretary Nursing Class; Sophomore Council; Baptist Student Union.

ANN DOWELL PERRY
Daytona Beach
BS in Nursing

Student Nurses' Association.

ARLENE ANN PETERSEN
Jacksonville
BS in Nursing

Wesley Foundation; Nursing class, treasurer 2, president 4; Sophomore Council.

JOAN ALICE PRICHARD
Miami
BS in Nursing
*Sigma Kappa*

Cotillion, 2, 3, 4; Student Nurses' Association, 1, 2, 3, 4; Sophomore Council.

TRESSA S. ROCHE
Tallahassee
BS in Nursing

GEORGINA MARIE SHORTT
Minneola
BS in Nursing Education

International Student Club, 1, 2, 3.

# school of journalism

DR. LAURENCE R. CAMPBELL
Dean

| | |
|---|---|
| *Dean* | Dr. Laurence R. Campbell |
| *Professors* | Dr. Richard B. Eide<br>Mr. Richard Joel<br>Dr. Sydney Kobre<br>Mr. Zell F. Mabee<br>Dr. Reid H. Montgomery<br>Dr. Royal H. Ray<br>Mr. W. R. Slaughter |
| *Assistant Professor* | Mr. Daniel F. Wozniak |

Careers in radio and television news writing and broadcasting, newspaper and magazine editing, public relations, reporting local, state, national and international affairs and practically all phases of journalism are open to graduates of the School of Journalism.

In addition the Department of Advertising teaches the principles of advertising, makeup, layout, copy writing, advertising media, and a general coverage of the profession from newspapers to the agency.

Journalism or advertising majors have at their disposal a library and reading room, a complete AP wire service, fully equipped laboratories for typography, photography, copy reading and writing, and advertising production, plus a complete radio broadcasting studio. Students gain practical knowledge by working on student publications, WFSU-FM, and in local stores and newspapers.

**STAFF:** left to right, Mr. Richard Joel, Mr. Zell Mabee, Mr. Daniel Wozniak, Dr. Sidney Kobre, Dr. Laurence Campbell, Dr. Royal H. Ray, Dr. Richard B. Eide, Dr. Reid Montgomery.

**TOP ROW**

BARBARA ANNE BACHMAN
Gainesville
BS in Journalism
*Alpha Chi Omega*

Gamma Alpha Chi; Garnet Key; Panhellenic Council; Sophomore Council; Junior Counselor; Journalism Club; Vice-president Senior Class; Mortified.

JAMES MARK BRODERICK
Hialeah
BA in Advertising
*Kappa Alpha*

Kappa Alpha, corresponding secretary 2, steward 2; Gold Key, 4; Alpha Delta Sigma, 3, president 4; *Tally-Ho*, Sports Editor 2, Managing Editor 3, Editor-in-Chief 4; Newman Club, 1, 2, 3, 4; Transferred from University of Miami, 1953.

JAMES GARY CAMPBELL
Lenoir City, Tenn.
BS in Advertising
*Pi Kappa Phi*

Pi Kappa Phi, historian 1, secretary 2, 3; Alpha Delta Sigma, 3, 4, president 4; Collegians, 2, 3; *Flambeau* staff, 2, 3.

ANN SCOTT DICKINSON
St. Petersburg
BA in Journalism
*Alpha Gamma Delta*

Alpha Gamma Delta house manager, 2; Gamma Alpha Chi, 3, 4, rush chairman 4; Sophomore Council; *Tally-Ho* Greek Editor, 4; Sophomore Class Parliamentarian; Secretary of Judiciary.

ROBERT JOHN GUTTING
Jacksonville
BS in Journalism
*Sigma Phi Epsilon*

Sigma Phi Epsilon, secretary 4; Gymnastica, vice-president 3, president 4; Seminole Flyers, 1, 2; Gymkana, 1, 2, 3, 4; *Flambeau*, sports editor 3; *Summer Flambeau* staff, 3; *Sandspur*, 1, 2.

JOSEPH RICHARD HANCOCK
Clearwater
BS in Advertising
*Theta Chi*

Alpha Delta Sigma, 4.

**BOTTOM ROW**

LOUISE HOYER
Ft. Lauderdale
BA in Journalism

Tau Beta Sigma, 3, 4; Gamma Alpha Chi, 3, 4; Junior Counselor; Marching Chiefs, 2, 3, 4; Symphonic Band, 2, 3, 4; Circus Band, 2, 3, 4; Transferred from Stetson University, 1953.

GEORGE KELLY MATTER, JR.
West Palm Beach
BA in Journalism

Newman Club; Journalism Club.

ROCK C. PAYNE
Palmetto
BS in Journalism
*Lambda Chi Alpha*

S. JAYLEEN ROBERTSON
Tampa
BA in Journalism

Sophomore Council, 2; Garnet Key, 3, 4; Circus, 1, 2; *Flambeau* staff, 1, 2, 3, Editor-in-Chief 4; Junior Counselor; Reynolds Hall vice-president, 1.

JACK AREND SINCLAIR
Lakeland
BS in Journalism
*Lambda Chi Alpha*

Gamma Delta, 3, 4; Transferred from Florida Southern College, 1954.

ANITA ELAINE WALL
Atlanta, Ga.
BA in Advertising
*Kappa Alpha Theta*

Gamma Alpha Chi, 3, 4; Gymkana; Gymnastica, secretary 3; International Student Club, 2, 3, 4; Homecoming Court, 2, 4; Miss Gymkana, 2; Calendar Girl, 2; *Tally-Ho* beauty section, 2, 3; Queen of Scullions, 3; Junior-Senior Prom court, 3.

JUNE KETCHEM YATES
Key West
BS in Advertising
*Zeta Tau Alpha*

Zeta Tau Alpha, president 4; Gamma Alpha Chi, 3, 4, vice-president 4; Mortified, 3, 4, vice-president 4; Sophomore Council, 2; Village Vamps, 1, 2, 3, 4, vice-president 4; Warpath Club, 1, 2, 3, 4; Cheerleader, 1, 2; Smoke Signals Queen, 2.

# senior class *of* fifty six

# school of business

DR. CHARLES A. ROVETTA
Dean

*Dean* ..... Dr. Charles A. Rovetta

*Professors* ..... Dr. Claude Campbell
Mr. Henry B. Cooley
Dr. A. Frank Dame
Dr. Wesley C. Harter
Dr. Donald L. Lundberg
Dr. Royal H. Ray
Miss Luella Richey
Dr. L. A. Rumsey
Dr. W. G. Shover
Mr. Edward Trembly
Dr. W. Bruce Weale
Dr. George M. Weichelt
Miss Anna Mae Tracy

*Associate Professors* ..... Dr. E. S. Bayfield
Mr. Finley Beleher
Miss Gladys Hall
Dr. J. Richard Stevens
Dr. Herbert J. Vogt

*Assistant Professors* ..... Miss J. Kirk Bell
Mr. Jack T. Dobson
Mr. Peter Dukas
Miss Inez Frink
Mr. Willis J. Pardoe
Mr. William Richards
Mr. Kenneth Shaver
Miss Zenobia Tye

*Instructors* ..... Mr. Howard Abel
Miss Shelley Adams
Mr. John C. Ewing
Mr. Calvin C. Miller
Mr. Charles D. Stone
Mr. Frederick Harrison

The curriculum and course content of the School of Business provides young men and women who wish to go into the business world or who wish to prepare for teaching positions in secondary schools and colleges with the kind of professional education necessary to meet the numerous industrial opportunities open to them. The program provides study based on a strong foundation of general education and a new approach to executive leadership.

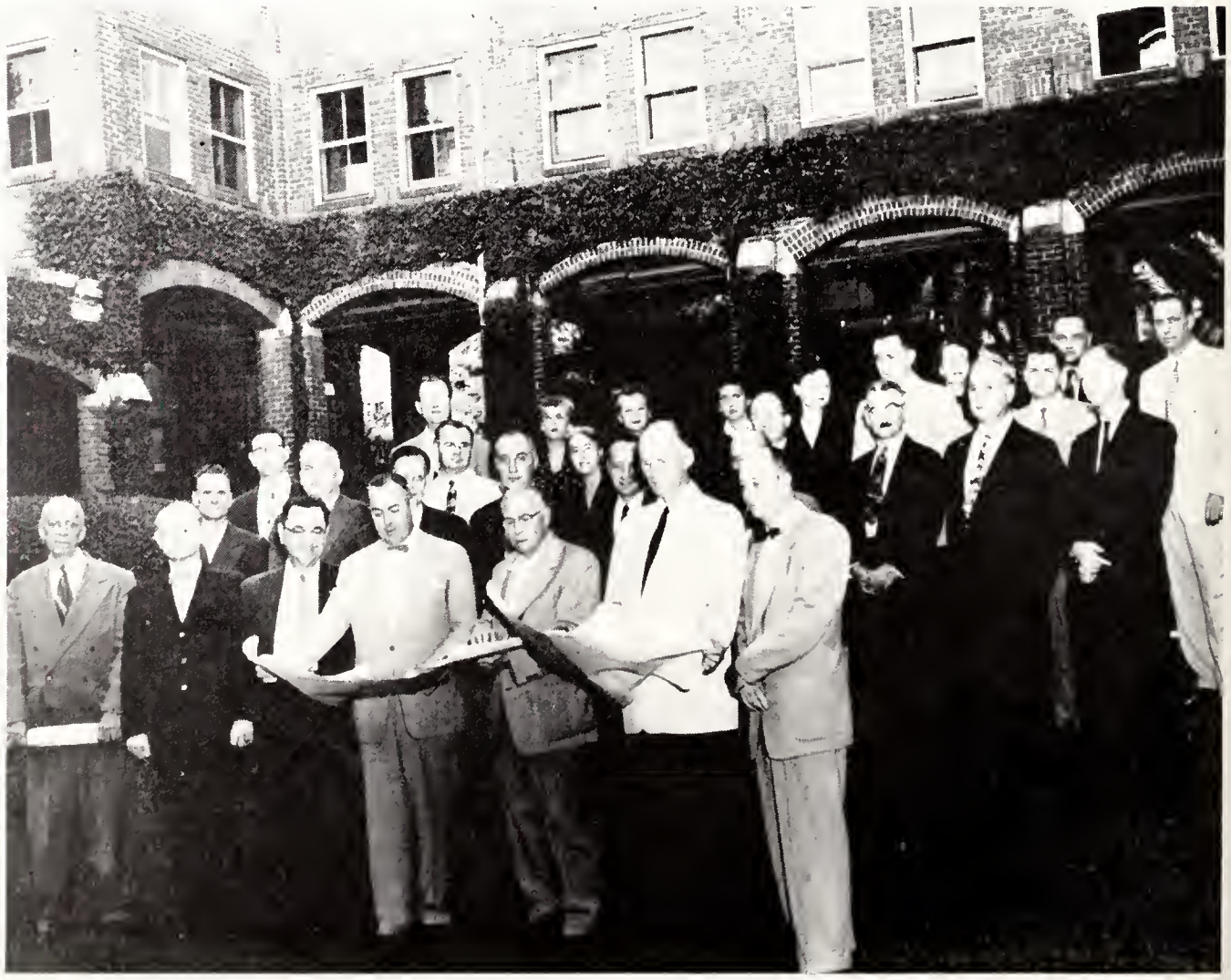

# senior class

DAVID ALLEN ABNER
Clearwater
B.S. in Business
*Phi Delta Theta*

CHARLOTTE AGEY
Buchannon, W. Va.
B.S. in Business
*Alpha Delta Pi*

Alpha Delta Pi, 3, 4; Circus, 2; Transferred from West Virginia Wesleyan, 1953.

JEANETTE BISHOP ALFORD
Ocala
B.S. in Business

Choral Union, 1; Future Business Leaders of America, 3, 4.

IRMA MATHILDE ALLOU
Tallahassee
B.S. in Business

Future Business Leaders of America, treasurer 4; Delta Sigma Omega, secretary-treasurer 3; Junior Counselor.

GUDJON BACHMANN
Reykjavik, Iceland
B.S. in Business

Delta Sigma Pi, 4; International Students Club, 3, 4; Transferred from Commercial College of Ireland.

RAYMOND THOMAS BARKER
Lakeland
B.S. in Business
*Theta Chi*

Theta Chi first guard, 2; Insurance and Real Estate Club, 2, 3, 4; Alpha Kappa Psi, 4; Newman Club, 1, 2.

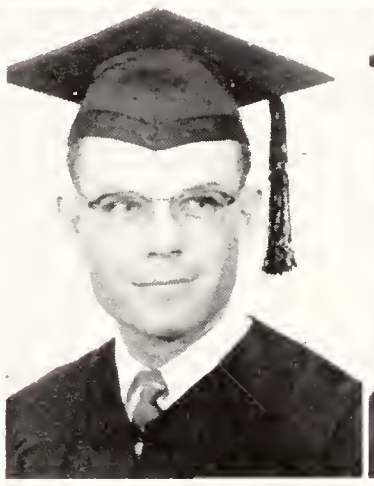

ROY BENTON BAKER
Moultrie, Ga.
B.S. in Accounting
*Delta Sigma Pi*

GRACE M. BARCLAY
Greenville
B.S. in Business Education

Future Business Leaders of America, 4.

RICHARD MELAD BASILA
Miami
B.S. in Business Administration

Alpha Kappa Psi, 3, 4; Newman Club, 2, 3.

BRUCE BATALLER
Ridgewood, N. J.

Hotel Management Club, 2, 3; Espiscopal Student Club, 2, 3, 4.

ROBERT HAROLD BENNETT
Atlanta, Ga.
B.S. in Baking Science and Management
*Sigma Alpha Epsilon*

Sigma Alpha Epsilon, herald 2; Baker's Club, 1, 2, 3, 4; Scabbard and Blade, 2, 4; Bit and Spur, 2.

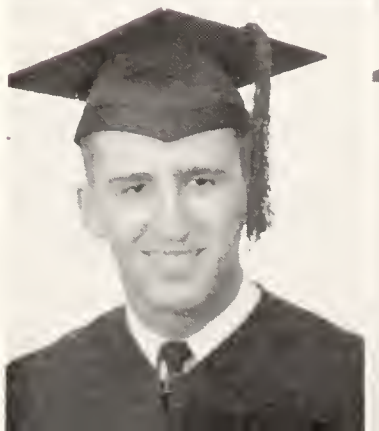

ROGER McLEOD BICKEL
Lake Worth
B.S. in Personnel Management
*Theta Chi*

Theta Chi, librarian 1, historian 2, assistant pledge marshal 3.

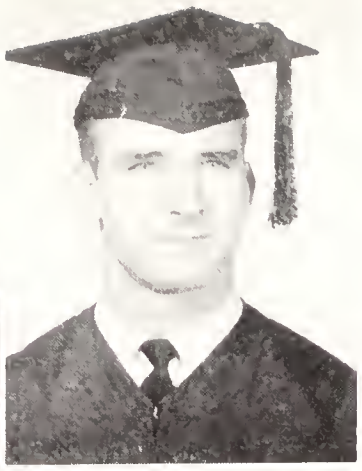

# senior class

N. RICHARD BITTNER
Glen Ridge, N. J.
BS in Business
*Phi Delta Theta*

Phi Delta Theta, social chairman 3; Alpha Council; Westminster Fellowship 1, 2; Freshman senator, Men's Senate, secretary 1, Lt. Governor, Senior Hall, 2; Honor Committee, 1, 2.

POWELL BREWTON
Panama City
BS in Management

Baptist Student Union, 3, 4; Transferred from Alabama Polytechnical Institute, 1954.

MARY LOUISE BREVELLE
Pensacola
BS in Business Education

Future Teachers of America; Future Business Leaders of America; Freshman Flunkies.

HELEN JANICE BUTLER
Grayton Beach
BS in Business Education

Future Business Leaders of America, 2, 3; Freshman Flunkies; Wesley Foundation, 1, 2, 3, 4.

JEAN FORBES CADENHEAD
Ft. Lauderdale
BS in Business
*Delta Delta Delta*

Delta Delta Delta, social chairman 4; Wesley Foundation, 3, 4; Gymkana, 3, 4; Fashion Institute, 3, 4; Senior Women's Court, 4.

JOHN F. CALLAHAN
West Palm Beach
BS in Business Administration
*Sigma Nu*

Scullions, 3, 4; Newman Club, 3, 4; Varsity Swimming team, 1; Transferred from Palm Beach Junior College, 1952.

JAMES HAMILTON CAMPBELL
Panama City
BS in Insurance and Real Estate

Alpha Kappa Psi, 4; Insurance-Real Estate Club, 4; F Club, 4; Baseball, 1, 2, 3, 4, co-captain 4.

AUDREY CLAIRE CARLTON
Winter Park
BA in Business Education
*Pi Beta Phi*

Pi Beta Phi, panhellenic representative 3, corresponding secretary 4, house manager 2; Wesley Foundation; Student Budget Committee, secretary 3, 4.

CHARLES GRAHAM CAROTHERS
Tallahassee
AB in Business
*Sigma Chi*

Sigma Chi, vice-president, social chairman, 1, tribune 2, Sigma Chi Derby chairman 3, 4; University Senate, 1; Finance committee, 1; Alpha Council, secretary 1; Sophomore Men's Council; Rat Court, 2; Westminster Fellowship, president 3, 4; Student Party, president; Secretary of Recreation; Secretary of Finance, President's Cabinet, 4; Gold Key, 3, 4, president 4; Omicron Delta Kappa, 3, 4, secretary-treasurer 4; Chairman Who's Who selection committee, 3; Chairman Campus Blood drive, 3; Army ROTC Regimental Adjutant, 4.

JIM CARTER
Panama City
BS in Accounting
*Phi Kappa Tau*

Phi Kappa Tau, vice-president 2, treasurer 3; L'Apache, vice-president 2; Inter-fraternity Council, vice-president and treasurer 2.

PATSY RUTH CAULEY
Panama City
BS in Business Administration

VIRGINIA RUTH COBB
Sarasota
BS in Business Education

Tau Beta Sigma, 4; Baptist Student Union; Marching Chiefs, 1, 2, 3, 4; Concert Band, 1, 2, 3.

**TOP ROW**

ROBERT L. COHEN
Miami
BS in Accounting
*Alpha Tau Omega*

Alpha Tau Omega, treasurer 3, 4; Alpha Kappa Psi; Society of Student Accountants; Insurance and Real Estate Club; Men's Judiciary, 4.

JOHN LESLIE CONDRA
Miami
BS in Business

Collegians, 2, 3, 4, president 3; University Singers, 1, 2; Men's Sophomore Council; Baptist Student Union, 1, 2, 3, 4.

PATRICIA M. COONEY
Augusta, Ga.
BS in Business
*Kappa Alpha Theta*

Kappa Alpha Theta, secretary 3; Gamma Alpha Chi, 3, 4.

SHAKESPEAR A. COSSON
DeFuniak Springs
BS in Finance

Alpha Kappa Psi, 3, 4.

GEORGE EDWARD COTHRAN
Perry
BS in Business Management

JOHN DUDLEY CRABB
Lake City
BA in General Business
*Pi Kappa Alpha*

Honor Court, junior representative 3.

**BOTTOM ROW**

HOMER EUGENE CRAWFORD
Daytona Beach
BS in Business Administration

Alpha Kappa Psi, 2, 3, 4, president 3, 4.

ROBERT CRENSHAW
Miami
BS in Marketing
*Alpha Tau Omega*

Alpha Tau Omega, vice-president 4; Alpha Council, treasurer 1; Sophomore Men's Council, treasurer 2; Governor Senior Hall, 3; Junior Class, president 3; Senior Class, president 4; Varsity Football, 1, 2, 3, 4, co-captain 4; Omicron Delta Kappa, vice-president 4; Gold Key, treasurer 4; Arnold Air Society, 4; King of the Sophomore Hop, 2; Wesley Foundation.

JACKIE FLOYD CRITTENDEN
Tallahassee
BS in Personnel Management

I. JOAN CULBRETH
Panama City
BS in Business Education

Scholarship Club, 3, 4; Future Teachers of America, 4; Future Business Leaders of America, 2, 3, 4.

ROBERT EUGENE CULLIVER
Ft. Lauderdale
BS in Business
*Delta Tau Delta*

CHARLES EDWARD CUNNINGHAM JR.
Decatur, Ga.
BS in Business
*Theta Chi*

Transferred from Davidson College, 1953.

# *of* nineteen fifty six

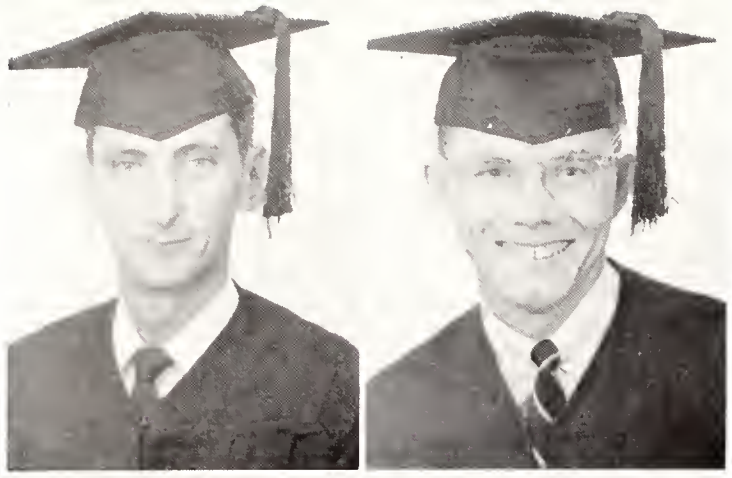
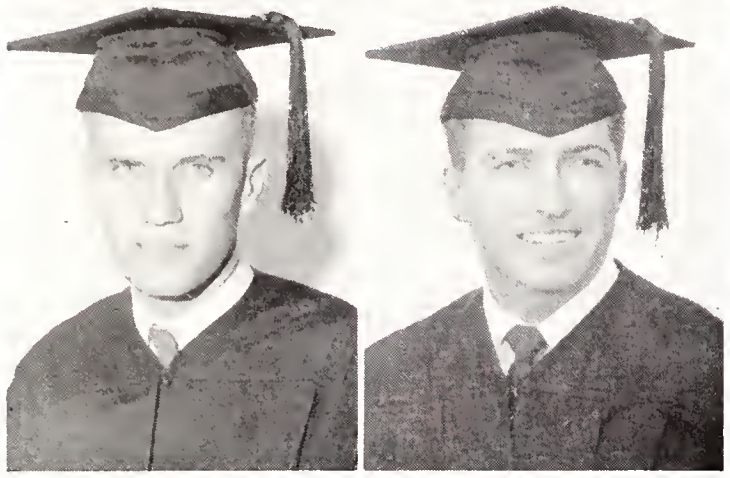

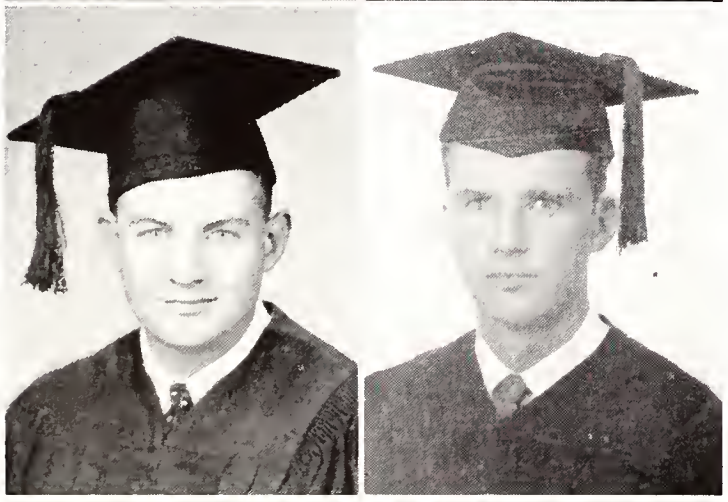
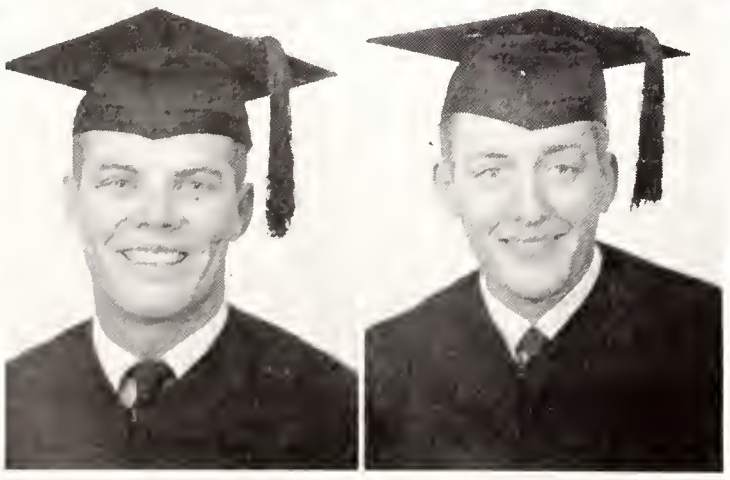

# senior class

WALTER THOMAS DAY
St. Petersburg
BS in Business
*Kappa Sigma*

Kappa Sigma, pledge master 3, president 3, 4; Scullions, 1, 2, 3, 4; Alpha Kappa Psi, 4; Inter-fraternity Council, 3, 4, president 4.

MASON RENE DAVIS
Avon Park
BS in Business
*Delta Tau Delta*

Insurance and Real Estate Club, 3, 4; Baptist Student Union, 3, 4; Circle "K"; Lt. Governor West Hall, 3; Transferred from University of Florida, 1953

JIMMY H. DOLAN
Havana
BS in Business

WILLIAM EMORY DURHAM JR.
Jacksonville
BS in Insurance and Real Estate
*Kappa Alpha*

Kappa Alpha, vice-president 3; Alpha Kappa Psi, 4; Cavaliers, 3, 4; Varsity Swimming team, 1; Men's "F" Club, 1, 2, 3, 4; Warpath Club, 2, 3. Circus, 2, 3, 4.

DON T. EBERT
Wooster, Ohio
BS in Business
*Sigma Alpha Epsilon*

Transferred from Miami University (Ohio).

VERNON G. EDGAR
Lakeland
BA in Accounting
*Alpha Tau Omega*

Alpha Tau Omega, president 4: Accounting Society, 3, 4; Men's "F" Club, 3, 4; Varsity Golf Team, 2.

THOMAS E. EHRHARDT
Ft. Lauderdale
BS in Business
*Phi Delta Theta*

Phi Delta Theta, vice-president 4; Alpha Kappa Psi; Sophomore Men's Council, 2; Alpha Council, 2, 3; Summer Senate, 3; Varsity Baseball, 1; Circle "K"; Senior Executive Council.

ROBERT ARTHUR ELTING
Miami
BS in Hotel and Restaurant Management
*Theta Chi*

Theta Chi, social chairman 3; Gold Key, 4; Scullions, 2, 3, 4; Men's Judiciary, 3; Chairman Political Party, 2, 3; Transferred from Florida Southern College, 1952.

NORMAN EDGAR FENN JR.
Savannah, Ga.
BS in Business
*Sigma Nu*

Circus, 2.

ROBERT H. FILE
Findlay, Ohio
BS in Insurance and Real Estate
*Alpha Tau Omega*

Transferred from Ohio State University, 1953.

BENJAMIN LAWRENCE FISHER
Tampa
BA in Business

Westminster House, 3, 4.

RICHARD J. FRANCIS
Tampa
BS in Business

Delta Sigma Pi, 3, 4.

# nineteen fifty six

SALLY ANN FUSSELL
Clearwater
BS in Business Education
*Kappa Delta*

Kappa Delta, treasurer 3, president 4; Pi Omega Pi, 3, vice-president 1; Warpath Club, 3; Cotillion, 2, 3, 4; Circus, 2; Junior Counselor; Sophomore Council; *Tally-Ho* staff, 4; Senior Class treasurer.

BETTY ANN GARNER
Jacksonville
BS in Secretarial Science

MEREDITH GLENN
Vero Beach
BS in Secretarial Science
*Delta Delta Delta*

Delta Delta Delta, corresponding secretary 3; Westminster House, 1, 2, 3, 4; Election Committee, 3; *Smoke Signals*, advertising assistant.

PAUL LOUIS GRIMMIG
Tallahassee
BS in Business Administration
*Sigma Alpha Epsilon*

Sigma Alpha Epsilon, rush chairman 3, pledge trainer 3; Arnold Air Society, 3, operations officer; Scabbard and Blade, 4; Baking Science and Management, 1; Bit and Spur, 2.

JOHN DAVID GRINER
Jacksonville
BS in Business
*Alpha Tau Omega*

Varsity Football team, 1, 2, 3, 4.

CHARLES V. GUTHRIE
Charleston, West Va.
BS in Hotel and Restaurant Management
Newman Club; Scullions; Transferred from Morris Harvey College, 1954.

JIMMY BURTON HANKS
Pensacola
BS in Business
*Sigma Nu*

Gymnastic team, 2, 3, 4; Circus, 1.

REID DOUGLAS HARDIN
Pompano Beach
BS in Business Administration
*Alpha Tau Omega*

Insurance and Real Estate Club; Wesley Foundation.

LORAN THOMAS HARMON
Vernon
BS in Insurance

Alpha Kappa Psi; Insurance and Real Estate Club; Lt. Governor Magnolia Hall.

JOHN D. HARRIS
Jacksonville
BS in Business
*Alpha Tau Omega*

Alpha Tau Omega, house manager 4.

LON HATTON
Tampa
BS in Business
*Alpha Tau Omega*

Alpha Tau Omega, president 3; Inter-fraternity Council, vice-president 2; Men's representative to Honor Court, 3, 4; Young Democrats, 4.

WILBUR A. HAWKINS
Quincy
BS in Business
*Phi Deta Theta*

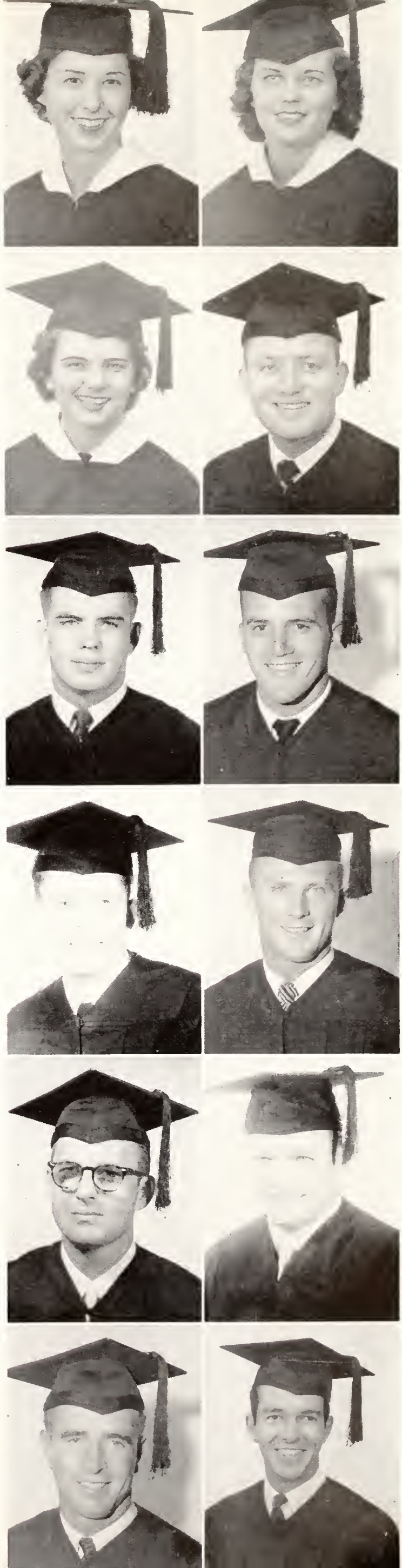

**TOP ROW**

GEORGE JACK HEHEMANN
St. Petersburg
BS in Business

Varsity Baseball team, 1, 2, 3, 4; Scabbard and Blade, 3, 4, vice-president, 4.

WILLIAM EDWARD HOFMAN
Hollywood
BS in Business Administration

Alpha Kappa Psi, 2, 3, 4; Gamma Delta, 1, 2, 3, 4, vice-president 3, president 4; Varsity Swimming team, 1, 2.

ALFRED THOMAS HOLDERBACH
Orlando
BS in Business

Pi Rho Sigma, president 4; Delta Sigma Pi, 2, 3, 4, historian 3, publicity chairman 2; Wesley Foundation, treasurer 3, vice-president 1; *Flambeau*, 1; Dean's List, 3.

RICHARD ERMAN HOLLADAY
DeLand
BS in Business

DICK HOLLAHAN
Jacksonville
BS in Insurance and Real Estate
*Alpha Tau Omega*

Alpha Kappa Psi, 3, 4, secretary 4; Insurance and Real Estate Club, 3, 4.

JACKSON A. HOLMES
BS in Business
Jacksonville
*Lambda Chi Alpha*

Lambda Chi Alpha, treasurer 4; Sophomore Men's Council, 2.

**BOTTOM ROW**

CHARLES FREDERICK HOWARD
Jacksonville
BS in Business

Alpha Kappa Psi, 3, 4, vice-president 4.

JOYCE JOANNE JEFFERIS
Eustis
BS in Business

Wesley Foundation; Future Business Leaders of America; Choral Union.

CAROLE SUE JENKINS
Jacksonville
BS in Business Education

Kappa Delta Pi, 3, 4; Pi Omega Pi, 3, 4; Future Business Leaders of America, 3; Transferred from Wesleyan College.

ELMER CLAIR JOHNSON
Eustis
BS in Business Law and Insurance
*Kappa Sigma*

Alpha Kappa Psi, 3, 4; Insurance and Real Estate Club, 2, 3, 4; Wesley Foundation, counsel member 3; Varsity Volleyball team, 3, 4.

BOB CHARLES JONES
Lakeland
BS in Hotel and Restaurant Management
*Alpha Tau Omega*

Alpha Tau Omega, vice-president 2, steward 1, 2, 3, 4; Alpha Kappa Psi, rush chairman 3, 4; Scullions 1, 2, 3, 4; Scabbard and Blade, secretary 3, 4; Varsity Track team, 1; Cheerleader, 3.

HERBERT JOSEPHS
Paulsboro, N. J.
BS in General Business

Delta Sigma Pi, 3, 4; Transferred from Temple University.

# arts *and* sciences class *of* '56

# florida state university

**TOP ROW**

FRANCIS JACK KEATON
Tallahassee
BS in Business

HERBERT C. KELLEY
Tallahassee
BS in Business

WILLIS A. KENNEDY
DeFuniak Springs
BS in Insurance and Real Estate
*Lambda Chi Alpha*

FRANKLIN KEIL KESSLER
Tallahassee
BS in Business Administration

Delta Sigma Pi; Hillel.

WILLIE CHARLES KICKLIGHTER
Savannah, Ga.
BS in Business

Varsity Football team, 3, 4.

ARTHUR WESTBERRY KNIGHT
Jacksonville
BS in Business Administration
*Sigma Alpha Epsilon*

Varsity Swimming team; Men's "F" Club.

**BOTTOM ROW**

NANCY KAY KOHLER
New Port Richey
BS in Personnel Administration
*Alpha Xi Delta*

Alpha Xi Delta, secretary 4; Canterbury Club; Choral Union, 2, 3.

JOHN PETER KULZER
Daytona Beach
BS in Restaurant and Hotel Management.
*Sigma Nu*

Sigma Nu, scholarship chairman 2; Scullions, 3, 4, vice-president 4; Varsity Track team, 1.

DON SCOTT KYSER
Panama City
BS in Management and Finance

Alpha Kappa Psi, 3, 4.

WILLIAM CARROLL LAMB
Madison
BS in Business

SHIRLEY MAE LARSON
Pensacola
BS in Business Education

Kappa Delta Pi, 3; Pi Omega Pi, 3, 4; Future Business Leaders of America, 3, 4; Future Teachers of America, 3, 4; Scholarship Club, 3, 4.

JOHN E. LINDGREN
Atlanta, Ga.
BS in Business
*Sigma Alpha Epsilon*

Sigma Alpha Epsilon, secretary 4, chaplain 3; Arnold Air Society, 4.

# nineteen fifty six

**TOP ROW**

HOWARD PITTMAN LOGUE
West Palm Beach
BS in Marketing
*Sigma Nu*

Sigma Nu, vice-president 4; Delta Sigma Pi, 4; Collegians, 1, 2, 3, 4, president 4.

MAX STEVE LONG JR.
Jacksonville
BS in Business
*Kappa Alpha*

Alpha Kappa Psi, 4; Men's "F" Club, 1, 2, 3, 4; Insurance Club, 2, 3, 4; Varsity Baseball team, 1, 2, 3, 4.

JOHN JOSEPH LOPEZ
St. Petersburg
BS in Business

Florida State Symphony, 2, 3; Marching Chiefs, 2, 3; Phi Mu Alpha, 2, Collegians, 3.

NORMAN THEODORE MASSIE
Clearwater
BS in Business

JOSEPH A. MATTMAN
Sarasota
BS in Business

Baking Club, 1, 2, 3, 4; Senior Hall, treasurer 4.

PATRICIA DEKLE MEYER
Atlanta, Ga.
BS in Accounting
*Delta Delta Delta*

Delta Delta Delta, secretary 3, treasurer 4; Society of Student Accountants, secretary 4; *Flambeau*, 2; Honor Court clerk, 3; Sigma Alpha Epsilon Sweetheart, 3; Transferred from Vanderbilt, 1952.

**BOTTOM ROW**

PATRICIA ANN MILLER
Ft. Walton Beach
BS in Business Education

Kappa Delta Pi, 3, 4; Pi Omega Pi, 2, 3, 4, corresponding secretary, 3; Future Business Leaders of America, state treasurer 3; Wesley Foundation; Marching Chiefs, 2; Symphonic Band, 2; Junior Counselor.

CHARLES FREDERICK MIXON JR.
Tampa
BS in Management and Finance
*Kappa Alpha*

Kappa Alpha, historian 3, steward 3, 4; Alpha Kappa Psi, 4; Cavaliers, 2, 3, 4, vice-president 3, secretary 4; Varsity Track team, 1; Sophomore Men's Council, vice-president.

CHARLES TRUMAN MOCK
Dallas, Texas
BS in Business

Delta Sigma Pi, 3, 4; Baker's Club, 3, 4, vice-president 4; Transferred from Arlington State College, 1953.

WILLIAM RILEY MONIES
Jacksonville
BS in Business Administration
*Lambda Chi Alpha*

COYLE E. MOORE JR.
Tallahassee
BS in Accounting
*Kappa Alpha*

Kappa Alpha, vice-president 2, president 4; Accounting Club, 3, 4; Omicron Delta Kappa, 3, 4; Gold Key, 3, 4; Alpha Council, 1, 2; Circle "K", 1, 2; Sophomore Men's Council, 2; Phi Eta Sigma, 3, 4; Arnold Air Society, 3, 4; Wesley Foundation, 1, 2, 3, 4; Senator, 1, 2; Vice-president of the Student Body, 3; President of the Student Body, 4; Most Outstanding College Student, 1954; Outstanding AFROTC Cadet of 1955.

JOHN WHARTON MOORE
Lake Worth
BS in Insurance and Real Estate

Insurance and Real Estate Club, 3, 4.

**TOP ROW**

THOMAS I. MORGAN
Tallahassee
BS in Business
*Sigma Chi*

Alpha Kappa Psi, 1, 2, 3, 4; Alpha Council; Men's "F" Club, 2, 3, 4; Football manager, 4; Varsity Tennis team, 1, 2, 3, 4.

RICHARD A. MORROW
Tallahassee
BS in Business
*Lambda Chi Alpha*

Alpha Kappa Psi, 3, 4.

WALTER FERDINAND MUNFORD JR.
Shaker Heights, Ohio
BS in Hotel and Restaurant Management

Scullions, 3, 4; Transferred from Bowling Green College, 1953.

MARJORIE JANE McCREIGHT
Jacksonville
BS in Retailing
*Alpha Chi Omega*

Alpha Chi Omega, corresponding secretary 3, warden 4; Home Economics Club, 2, 3, 4; Fashion Institute, 3, 4; Senior Judiciary.

WALTER KENNETH McKENZIE
Jacksonville
BS in Marketing
*Kappa Alpha*

HAROLD M. McNEIL JR.
Pensacola
BS in Business

Alpha Kappa Psi, 3, 4; Insurance and Real Estate, 4; Transferred from Pensacola Junior College, 1953.

**BOTTOM ROW**

C. VIRGINIA NEILL
Fort Pierce
BS in Business Education

Gymnastica, 3, 4; Sophomore Council; Junior Counselor for transfer students, 3; Gilchrist Hall, vice-president 3; Florida Hall, president 4.

JAMES H. NEWLON
West Palm Beach
BS in Business Administration
*Sigma Nu*

Circle "K", 3; Collegians, 3; Transferred from Palm Beach Junior College, 1953.

PATRICIA LEA PAFFOON
Pensacola
BS in Business Education

Future Business Leaders of America, 3, 4; Transferred from Pensacola Junior College, 1953.

BARBARA JANE PATCHEN
Clearwater
BS in Secretarial Science

Junior Counsellor.

FLORENCE HAZEL PATE
Greenville
BS in Business English

Pi Omega Pi, 3, 4; Kappa Delta Pi, 3, 4; Future Business Leaders of America, 4.

WAYNE GEORGE PATTON
St. Louis, Mo.
BS in Business
*Lambda Chi Alpha*

Lambda Chi Alpha, vice-president; Alpha Kappa Psi, 1, 2, 3, 4, secretary 2; Newman Club, 3, 4; Varsity Basketball team, 2, 3, 4.

# senior class

# senior

JOHN A. PERRY
Baldwin, N. Y.
BS in Hotel and Restaurant Management

Scullions, 3, 4

WILLIAM A. PFEIFFER JR.
Pensacola
BS in Business Management
*Sigma Phi Epsilon*

Delta Sigma Pi, 3, 4.

THOMAS EUGENE PINSON
Madison
BS in Business
*Sigma Phi Epsilon*

JOANN PLATT
Pahokee
BS in Business

MARION JEANETTE PORTER
Tarpon Springs
BS in Management
*Alpha Delta Pi*

Alpha Delta Pi, scholarship chairman 2, social chairman 3, secretary 4; Choral Union, 2, 3; Future Business Leaders of America.

RICHARD GALE PORTER
Tampa
BS in Finance and Management
*Phi Delta Theta*
Phi Delta Theta, president 4; Circus, 3, 4.

PATRICIA ANN POTTER
Tampa
BS in Business

Future Business Leaders of America, 1, 2, 3, 4, treasurer 2, 3.

ISAAC LOUIS POWELL
Orlando
BS in Business Management

University Singers, 2, 3; Baptist Student Union, 2, 3, 4; Transferred from Orlando Junior College, 1953.

BILL BROWNING RAINES
Madison
BS in Public Administration

JAMES DURWARD REDDICK
Wakulla
BS in Accounting

MARION TED ROYAL
Tallahassee
BS in Accounting

CUBYE GWENDOLYN RYALS
Jacksonville
BA in Business
*Delta Zeta*

Delta Zeta, vice-president 4; Future Teachers of America, 4; Baptist Student Union, 1, 2, 4; Junior Counselor; Reynolds Hall, social chairman 3.

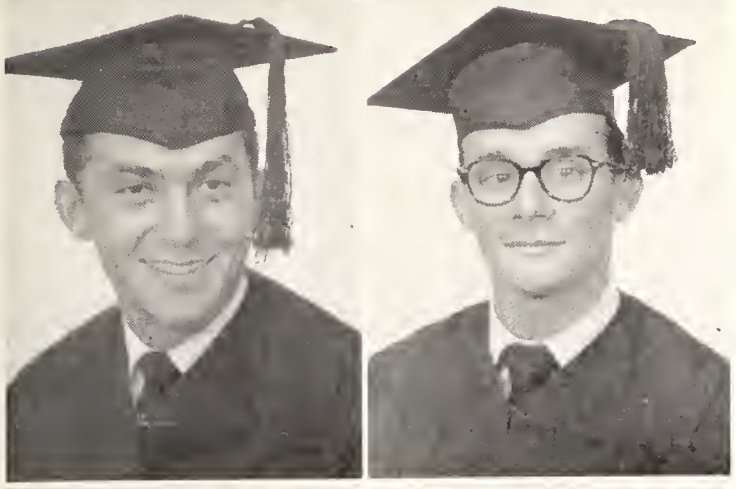

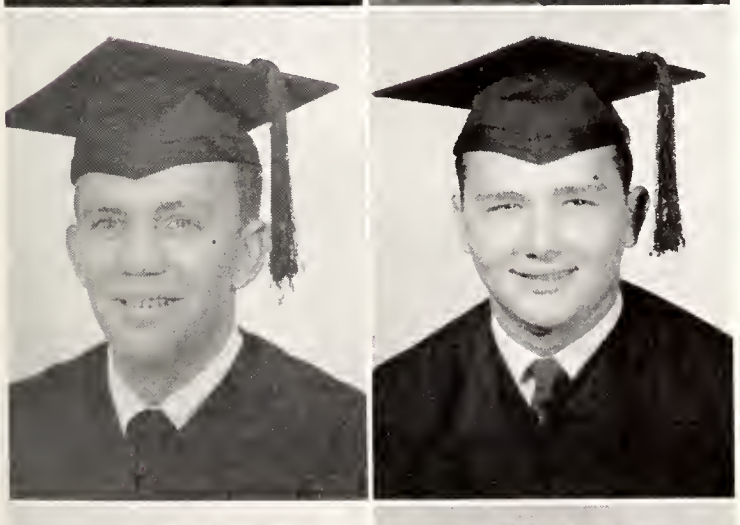
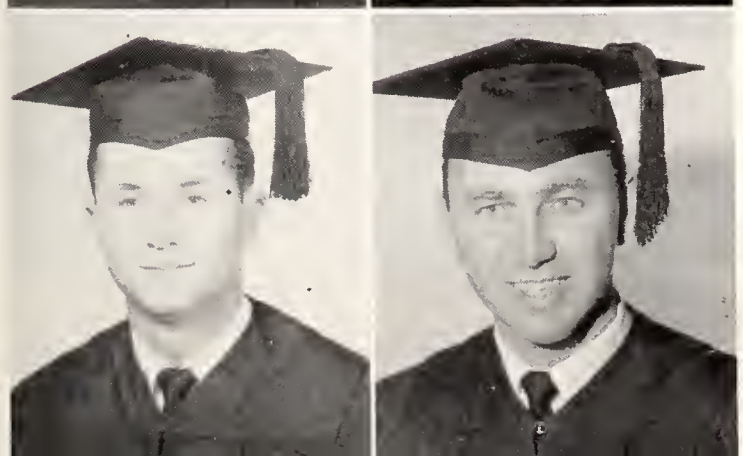

# class

ALBERT SELVAGGI
New York, N. Y.
BS in Business

Scullions

ROBERT E. SCARBROUGH
Decatur, Ga.
BS in Business
*Theta Chi*

Theta Chi, vice-president 3, president 4.

GLAYDEN L. SCHAFER
Fremont, Ohio
BS in Accounting
*Theta Chi*

Theta Chi, treasurer, 2, 3, 4; Arnold Air Society, 3, 4; Varsity Baseball team, 1, 2.

BOBBY JOE SELLARS
DeFuniak Springs
BS in Business
*Lambda Chi Alpha*

Society of Student Accountants, 4.

BARBARA WRIGHT SHACKLEFORD
St. Petersburg
BS in Personnel Management

Transferred from St. Petersburg Junior College, 1954.

NORMAN B. SHIPLEY
Parkville, Mo.
BS in Business
*Sigma Alpha Epsilon*

Sigma Alpha Epsilon, vice-president 3, president 4; Sophomore Men's Council; Varsity Swimming team, captain 4.

CURTIS L. SIMMONS
DeFuniak Springs
BS in Business
*Lambda Chi Alpha*

Wesley Foundation, 2, 3, 4, treasurer, 4.

CHARLES F. SMITH JR.
Los Angeles, Cal.
BS in Business

Delta Sigma Pi, 4; Bakers Club, 3, 4; Transferred from Long Beach City College.

EARL BENJAMIN STEPHENS
Pensacola
BS in Business

ERNEST THOMAS STEVENS
Birmingham, Ala.
BS in Baking Science and Management

Delta Sigma Pi, 2, 3, 4; Cavaliers, 2, 3, 4.

MURRAY K. STODDART
Hornell, N. Y.
BS in Business

Scullions

DONALD EDWARD STONE
North Miami
BS in Business Management
*Kappa Alpha*

Collegians, 3; Choral Union, 3; Transferred from University of Miami, 1954.

**TOP ROW**

HARRY IRVING STRANDHAGEN JR.
Ft. Lauderdale
BS in Business
*Phi Delta Theta*

Phi Delta Theta, treasurer 4; Dean's List, 3; Gymkana, 1.

WALTON KENNETH STUCKEY
Century
BS in Accounting
*Phi Kappa Tau*

Phi Kappa Tau, president 3, vice-president 4; Interfraternity Council, 3.

JAMES E. THOMSEN
Pensacola
BS in Business

Alpha Kappa Psi; Transferred from Pensacola Junior College, 1953.

EDWARD D. TITUS
Thomasville, Ga.
BS in Management
*Sigma Alpha Epsilon*

Sigma Alpha Epsilon, warden 4; Varsity Track team, 2, 3, 4.

LOUIS ALBERT VALIANI
Monongahela, Pa.
BS in Business

Delta Sigma Pi, 2, 3, 4, secretary, vice-president; Newman Club, vice-president; Varsity Basketball team, 1.

JIMMY F. VAN MIDDLEWORTH
St. Petersburg
BS in Accounting
*Phi Kappa Tau*

Phi Kappa Tau, treasurer 4; Alpha Kappa Psi.

**BOTTOM ROW**

JOEL GRACE VAUSE
Panama City
BS in Business Education

Future Teachers of America, 2, 3; Future Business Leaders of America, 2, 3, 4.

THOMAS A. WAITS
Jacksonville
BS in Accounting
*Kappa Alpha*

Kappa Alpha, treasurer 3, secretary 4; Warpath Club, 3, 4; Cheerleader, 2, 3; Head Cheerleader, 4; Circus, 2, 3, 4; Under Secretary of Finance, 4; Chairman of Sandspur Dance, 3.

CARLOS H. WATSON
Lindale, Ga.
BS in Business
*Sigma Chi*

Magnolia Hall, social chairman 3; Transferred from University of Tampa.

RONALD M. WEAVER
Atlanta, Ga.
BS in Business Management
*Sigma Alpha Epsilon*

Sigma Alpha Epsilon, warden 1, 4, herald 3; Varsity Track team, 2, 3, 4, captain 3; Freshman Swimming team, 1.

ANTHONY JOSEPH WHEAT JR.
Quincy
BS in General Business
*Sigma Alpha Epsilon*

Sigma Alpha Epsilon, chronicler 3, herald 3; Arnold Air Society, 3, 4; Rifle Team, 3, 4.

DANNY F. WHIPPLE
Miami
BS in Business

University Singers, 2, 3; Collegians, 1, 2, 3, 4; Sophomore Men's Council, 2; Baptist Student Union, 1, 2, 3, 4.

# senior class

# *of* nineteen fifty six

**TOP ROW**

CAROLYN WILLIAMS
Pensacola
BS in Business
*Kappa Alpha Theta*

Cotillion, 1; Circus, 1.

LaVERNE WILSON WILLIAMS
Greenville, S. C.
BS in Business
*Theta Chi*

Varsity Basketball team, 1; Varsity Baseball team, 1, 2.

WALTER NORMAN WILLIAMS
Madison
BS in Accounting

DELANOR JAMES WILSON
Tampa
BS in Insurance and Real Estate
*Sigma Chi*

Collegians.

**BOTTOM ROW**

IRA F. WILSON
Yakima, Wash.
BS in Hotel and Restaurant Management
*Phi Kappa Tau*

GERALD B. WYMAN
Flushing, N. Y.
BS in Accounting

Delta Sigma Pi, president, 2.

MARJORIE ANN YEOMAN
Ft. Lauderdale
BA in Personnel Administration
*Alpha Xi Delta*

Alpha Xi Delta, pledge trainer 4; Women's "F" Club, 2, 3, 4, vice-president 3; Newman Club, social chairman 1, recording secretary 2; Junior Counselor; Broward Hall, vice-president 3.

MARGARET ANN YOUNG
St. Augustine
BS in Accounting
*Alpha Delta Pi*

Alpha Delta Pi, treasurer 3, registrar 2, president 4; Alpha Lambda Delta; Sophomore Council; Society of Student Accountants, 3, 4.

# school of library science

DR. LOUIS SHORES
Dean

| | |
|---|---|
| *Dean* | Dr. Louis Shores |
| *Assistant Dean* | Mr. Robert G. Clapp |
| *Associate Professors* | Miss Agnes Gregory<br>Dr. Mylos Ritchie |
| *Professor* | Dr. Otis McBride |
| *Assistant Professors* | Mrs. Sara K. Srygley<br>Miss Louise Galloway<br>Miss Sarah R. Reed |
| *Instructors* | Mrs. Ruth Rockwood<br>Mr. John Clemons<br>Miss Mary Alice Hunt<br>Mr. Harold Moreland |

The immense world of literature is open to the young men and women studying under the School of Library Science.

Complete facilities in the field are open for student use: a curriculum library, professional service library, audio-visual laboratory, projection room, photographic laboratory, and study rooms. These facilities offer extensive training and practical experience in the student's field of study.

The only nationally accredited professional school of Library Science in the nation, it offers Bachelor's and Master's degrees, and provides highly trained professional personnel well qualified to serve in libraries of school, college, university, city, and county; in audio-visual centers, the Armed Forces, and in governmental agencies.

**STAFF:** left to right, Miss Sara Reed, Miss Agnes Gregory, Miss Louise Galloway, Mrs. Ruth Rockwood, Mr. Robert Clapp, Dr. Otis McBride, Dean Louis Shores, Dr. M. H. Ritchie, Mr. John Clemons, Miss Mary Alice Hunt, Mrs. Sara Srygley, Mr. Harold Moreland.

EMMA LOUISE BUCK
Shreveport, La.
BA in Library Science
*Delta Delta Delta*

Delta Delta Delta, rush chairman 4; Soltas, 3, 4.

LOU JEAN DUNN
Blountstown
BA in Library Science

Baptist Student Union, 1.

SUZANNE ELLEN EDDLEBLUTE
Perry
BA in Library Science

Soltas, 4; International Student's Club, 4; Transferred from University of Florida, 1954.

GRETTA AGATHA LARSEN
Bowling Green
BA in Library Science
*Alpha Omicron Pi*

Kappa Delta Pi, 4; Association for Childhood Education, 3, 4, treasurer, 4; Future Teachers of America, 4; Soltas, 2, 3, 4.

PATRICIA MARSTON
St. Petersburg
BA in Library Science

Newman Club, 3, 4; Soltas, 3, 4; *Florida Flambeau*, 3, 4, news editor 4; Transferred from St. Petersburg Junior College, 1953.

MARTHA ELIZABETH MORRIS
Tallahassee
BA in Library Science
*Sigma Kappa*

Junior Counselor; Soltas 3, 4, secretary 3; Transferred from University of Florida, 1953.

NANCY HOYT ROCKWOOD
Tallahassee
BA in Library Science
*Alpha Omicron Pi*

Soltas, 2, 3, 4, president 3; Theatre Guild, 1, 2; YWCA, 1, 2; Transferred from University of Illinois, 1953.

DOROTHY VIRGINIA SHARITZ
Miami
BA in Library Science

Soltas, 3, 4; Choral Union, 1, 2; Junior Counselor, 3; Tally-Ho staff, 4; South Cawthon Social Chairman, 3.

MARGARET ANN TOMBERLIN
Miami
BA in Library Science

Baptist Student Union, 3, 4; Transferred from Mars Hill Junior College, 1954.

# senior class

# school of social welfare

DR. COYLE E. MOORE, SR.
Dean

| | |
|---|---|
| *Dean* | Dr. Coyle E. Moore |
| *Professors* | Dr. Edwin R. Hartz<br>Mrs. Dorothy D. Hayes<br>Dr. Earl L. Koos<br>Dr. DeHart Krans<br>Dr. Robert T. Lansdale<br>Dr. William L. Leap |
| *Associate Professors* | Mrs. Margaret C. Bristol<br>Dr. Vernon B. Fox |
| *Assistant Professors* | Miss Dixie B. Jones<br>Dr. David L. Levine<br>Mr. Charles L. Newman<br>Dr. Albert E. Quade<br>Dr. Robert J. Schmidt |
| *Instructors* | Dr. W. G. Steglich<br>Mr. Louis E. Nelson<br>Mr. Bruce R. Thompson |

The School of Social Welfare provides education and training at both the pre-professional, undergraduate level and graduate professional level to prepare students for social work. The School is the only fully accredited training program in social work in Florida, and it also serves the neighboring states under the Southern Regional Compact.

Undergraduate students are given an opportunity to secure practical information by observing social agencies at work in one of our state's larger cities. A number of social work courses include study trips to state institutions and hospitals. The Marriage and Family Division of the School offers student preparation for wise courtship, marriage and parenthood. The School also offers a counseling service in marriage and family relations.

**FACULTY:** First row, left to right, Dr. David L. Levine, Mrs. Marion G. Morris, Dean Moore, Mrs. Dorothy D. Hayes, Dr. Albert E. Quade, Dr. Robert Schmidt. Second row, Dr. Vernon E. Fox, Dr. DeHort Krans, Dr. Earl L. Koos, Dr. Charles L. Newman, Mr. Winfred Steglich, Mr. Louis Nelson, Mr. Bruce Thompson.

**TOP ROW**

DELCIE DEE BARKDOLL
Wauchula
BS in Social Welfare

Social Work Club, 3, 4.

PATRICIA CARTLEDGE BENNETT
Roanoke, Virginia
BS in Social Welfare
*Chi Omega*

Social Work Club, 3, 4; Choral Union, 3; Transferred from Agnes Scott, 1954.

MARY CAROLYN BRANCH
Tallahassee
BS in Social Welfare
*Kappa Delta*

Kappa Delta, historian 2; Social Work Club, 3, 4; Theatre Dance, 2; Tally-Ho Beauty Section, 2, 3; Future Teachers of America, 3, 4.

BETTY ANN CHANCE
Miami
BS in Social Welfare
*Chi Omega*

Social Welfare Club, secretary 3; Freshman Flunkies, 1; Wesley Foundation, 3; Westminster. 4.

BILL CHAPMAN
Chattahoochee
BS in Social Welfare

Baptist Student Union, president, 4; Life Service Band, president 3.

MARY NEAL COFER
St. Petersburg
BS in Social Welfare

Social Work Club, 4; Association of Childhood Education, 4.

**BOTTOM ROW**

IRENE CREWS
Glen St. Mary
BS in Social Welfare

Kappa Delta Pi, 3, 4; Baptist Student Union, 1, 2, 3, 4, vice-president 4; Future Teachers of America, 4; Social Work Club, president, 4; Junior Counselor; Vice-president of Jennie Murphree Hall, 3; Vice-president of Landis Hall, 4.

CAROL MAXINE FLETCHER
Tallahassee
BS in Social Welfare

Social Work Club, 1, 2, 3, 4; Future Teachers of America, 3, 4; Theatre Dance, 2, 3, 4; Wesley Foundation, 1, 2, 3, 4.

JOAN HAWLEY HALFORD
St. Petersburg
BA in Social Welfare

Sophomore Council, 2; Garnet Key, 3, 4; Mortified, 4; Social Work Club, 1, 2, 3, 4; Senate, 1, 2, 3; Cabinet, 4; *Flambeau*, exchange editor 3, assistant business manager 4.

KATHLEEN CAROLYN HAMILTON
Tampa
BS in Social Welfare
*Delta Zeta*

Social Welfare Club, 2, 3, 4, secretary 4; Future Teachers of America, 4; Circus, 2; Dean's List, 3.

DOROTHY SUE HOPPMANN
St. Petersburg
BA in Social Welfare

Sigma Delta Pi, president 3; Methodist Student Movement, 2, 3, 4; Circus, 3, 4; Transferred from Florida Southern College, 1953.

SALLY LOU HUMPHREYS
Lake Alfred
BA in Social Welfare
*Chi Omega*

Social Welfare Club, 3, 4; Future Teachers of America, 4; Westminster Club; Transferred from Wesleyan College, 1954.

# senior class *of* '56

# senior class

**TOP ROW**

CHARLES HARRY JACOBS
Miami
BS in Social Welfare

Newman Club, president, 3, 4; Men's "F" Club, 3, 4; Varsity Football team, 1, 2, 3, 4.

PHYLLIS RUTH KEITH
Miami
BS in Social Welfare

Canterbury Club, 1, 2, 3, 4; Social Work Club, 3, 4.

JENNY LU KENT
Tarpon Springs
BS in Social Welfare

Baptist Student Union; Choral Union, 2; Vice-president of Reynolds Hall.

PATRICIA A. LYNCH
Clearwater
BS in Social Welfare
*Pi Beta Phi*

Social Welfare Club, 3, 4; Newman Club, 3, 4; Dean's List, 3; Transferred from University of Toledo, 1954.

SONYA I. MARCELLINO
Delray Beach
BS in Social Welfare

Future Teachers of America; Newman Club; Glee Club, 1, 2; Social Work Club; Vice-president of North Cawthon Hall, 4.

**BOTTOM ROW**

PAULA SOUTHGATE ORR
Orlando
BS in Social Welfare
*Delta Delta Delta*

Social Work Club, 2, 3, 4; Choral Union, 4; Freshman Flunkies; Westminster Fellowship, Fashion Institute, 4; Circus, 2, 3; *Tally-Ho* staff, 2, 3.

MARY PATRICIA PEREZ
Tampa
BS in Social Welfare

Sophomore Council, treasurer; Newman Club, 1, 2, 3, 4; Social Work Club, 3, 4; President of East Landis Hall, 4; Junior Counselor; Vice-president of Reynolds Hall, 3.

MARY CHRISTINA TURNBULL
Tallahassee
BS in Social Welfare

Social Work Club, 3; Choral Union, 1, 2, 3, 4; secretary, 2; Women's Glee Club, 1, 2, 3, 4, secretary 2; WFSU staff, 2, 3.

DOROTHY MAY YOUNG
Coral Gables
BS in Social Welfare
*Delta Delta Delta*

Delta Delta Delta, treasurer 2, 3; Social Welfare Club, 2, 3, 4; Westminster House, 1, 2, 3, 4; *Tally-Ho,* Organizations Editor, 2, 3.

# school of home economics

*Dean* ..... Dr. Margaret R. Sandels

*Professors* ..... Miss Ina Van Stan
Dr. Betty M. Watts
Dr. Hazel T. Stevens
Dr. Mildred I. Morgan
Dr. Helen Cate
Dr. Janet K. Smith
Dr. Ruth Connor
Miss Eunice Grady
Dr. Joan J. Coleman
Dr. Anne G. Buis

*Assistant Professors* ..... Miss Helen L. Richey
Mrs. Ruth D. Ferguson
Mrs. Betty W. Bailey
Mrs. Nona M. Goodson

*Associate Professors* ..... Mrs. Eleanor Adam
Dr. Harvye Lewis
Dr. Ruth J. Dales
Dr. Helen F. Greene

*Instructors* ..... Mrs. Anna C. Carey
Miss Janis Gibbens
Miss Mary Lee Marshall
Mrs. Hortense M. Glenn
Mrs. Jane K. Shearer
Mrs. Kathryn S. Powell

Unlimited opportunities are offered for students interested in Clothing and Textiles, Food and Nutrition, or in Home and Family Life in the School of Home Economics.

The non-professional major prepares for homemaking, at the same time leaving a number of electives to the student's choice. The student majoring in Home Economics may minor in other fields, opening the door to many exciting professions.

**STAFF:** First row, left to right, Mrs. Kathryn Powell, Miss Eunice Grady, Dr. Ruth Connor, Dr. Helen Cate, Mrs. Eleanor Adam, Dr. Harvye Lewis, Miss Mary Lee Marshall, Dr. Betty Watts. Mrs. Hortense Glenn, Dean Margaret Sandels, Mrs. Betty Bailey. Second row, Dr. Hazel Stevens, Mrs. Nona Goodson, Mrs. Anna Carey, Dr. Helen Greene, Mrs. Ruth Ferguson, Miss Helen Richey, Mrs. Jane Shearer, Dr. Mildred Morgan, Dr. Joan Coleman, Miss Janis Gibbens, Dr. Janet Smith, Dr. Anne Buis.

**TOP ROW**

ELEANOR B. ADKINSON
Pensacola
BS in Home Economics

LaVETRA ARMSTRONG
Quincy
BS in Home Economics
*Chi Omega*

Chi Omega, secretary 3, president 4; Home Economics Club; Sophomore Council; Circus, 1, 2, 3; University Singers, 1; Future Teachers of America, 3, 4.

BETTY RUTH BENECKE
Titusville
BS in Home Economics Education

Kappa Delta Pi, secretary 4; Home Economics Club, 1, 2, 3, 4; 4-H Club, 1; Landis Hall, vice-president 3.

PAULINE ELLEN BENSON
Westfield, N. Y.
BS in Interior Design

International Students' Club, 4; Transferred from New York State College for Teachers, 1954.

MIRIAM ELIZABETH BETZER
Thomasville, Ga.
BS in Home Economics

SHIRLEY FRANCES BRADBURY
Miami
BS in Home Economics
*Delta Zeta*

Delta Zeta, panhellenic representative 4; Home Economics Club, 3, 4; Transferred from the University of Alabama, 1954.

**BOTTOM ROW**

BARBARA ANN CALDWELL
Clearwater
BS in Home Economics
*Kappa Alpha Theta*

*Florida Flambeau* staff, 1; *Tally-Ho* staff, 1, 2; Fashion Institute, 3, 4.

MILDRED IDA CARLTON
Plant City
BS in Home Economics Education

Omicron Nu; Kappa Delta Pi; Home Economics Club, 1, 2, 3, 4; 4-H Club, 1, 2, 3, 4.

CAROLINE LILA DeVORE
Reddick
BS in Home Demonstration

Home Economics Club, 1, 2, 3, 4, treasurer 3; Westminster Fellowship, council 4; 4-H Club, 1, 2, 3, 4, president 4.

PATRICIA LEE DEWBERRY
St. Petersburg
BS in Interior Design
*Alpha Chi Omega*

Alpha Chi Omega, vice-president 3, secretary 4; Circus 3.

CHRISTOBEL B. ENGLE
Jacksonville
BS in Home Economics

Home Economics Club; 4-H Club, secretary 3; Methodist Student House.

ELIZABETH ANN FERGUSON
Ft. Myers
BS in Home Economics
*Kappa Delta*

Kappa Delta, secretary 4; Omicron Nu; Home Economics Club, 3, 4; Theatre Dance Group, 1, 2, 3, 4; Sophomore Council; Future Teachers of America; Circus, 1.

# senior class of

DOROTHY JEAN FORD
Quincy
BS in Home Economics Education
*Kappa Delta*

Future Teachers of America, 3, 4; Home Economics Club, 4; Circus, 1, 2; Choral Union, 1; Baptist Student Union.

CATHERINE RUTH FRIEDHEIM
Belle Glade
BS in Home Economics Education

Home Economics Club, 2, 4; Newman Club, 2, 3, 4, treasurer, 3, 4; Junior Counselor.

JOAN EILEEN GRANTHAM
Winter Haven
BS in Clothing and Textiles
*Gamma Phi Beta*

Home Economics Club; Fashion Institute; Marching Chiefs; Symphonic Band.

JUDITH REHARD HOFMAN
Ft. Lauderdale
BS in Home Economics Education

Home Economics Club, 3, 4; Gamma Delta, 2, 3, 4, secretary 3, treasurer 4.

DOROTHY RAE HORNDUSKY
Union City, Penn.
BS in Food and Nutrition

Home Economics Club, 1, 2, 3, 4.

IRIS ARLOA HUBBARD
Orlando
BS in Home Economics Education

Home Economics Club; Wesley Foundation Council; International Students Club; Wesley Singers.

LEQUITA MAE JOHNSON
Cairo, Georgia
BS in Home Economics Education
*Alpha Delta Pi*

Alpha Delta Pi, rush chairman 4; Home Economics Club, 3, 4.

KARLIN JANE KENT
Columbus, Miss.
BS in Home Economics Retailing
*Chi Omega*

Phi Chi Theta, secretary 1, 2; Cotillion, 3, 4; Home Economics Club, 3, 4; Fashion Institute, 3, 4; YWCA, publicity chairman 1, 2; Triangle, 1, 2, 3; *Corolla* staff, University of Alabama; Transferred from the University of Alabama, 1954.

WYLENE MAYFIELD LAPINSKI
Seville
BS in Home Economics Education

Home Economics Club, 2, 3, 4; 4-H Club, 2, 3, 4, Rural Youth Conference chairman 3, vice-president 4; Transferred from Stetson University, 1953.

FLORENCE HARRIETT LOWE
Homestead
BS in Home Economics

Omicron Nu, 3, 4; Kappa Delta Pi, 3, 4; Mortar Board; Garnet Key, 2, 3, 4; Junior Counselor; Wesley Foundation Council; Home Economics Club; Sophomore Council; North Cawthon Hall, vice-president 2; Jennie Murphree Hall, social chairman 3; Danforth Foundation Fellowship Award.

BARBARA ANN LYNCH
Miami
BS in Home Economics
*Alpha Omicron Pi*

Alpha Omicron Pi, Panhellenic representative 3, president 4; Newman Club, 2, 3, 4, secretary 4; Home Economics Club, 2, 3, 4; Sophomore Council; *Tally-Ho* staff, 2.

MARJORIE FAYE MANGELS
Jacksonville
BS in Home Economics
*Alpha Chi Omega*

Alpha Chi Omega, historian 4; Home Economics Club, 1, 2, 3, 4; Wesley Foundation, 1, 2, 3, 4; Tarpon Club, 2, 3, historian 4.

# senior class

SHIRLEY JOYCE MANNING
Pensacola
BS in Food and Nutrition

Transferred from Pensacola Junior College, 1954.

JUNE ELIZABETH MIXON
Cairo, Ga.
BS in Clothing and Textiles
*Alpha Delta Pi*

Home Economics Club, 2, 3, 4; Fashion Institute, 4.

ANN ROGERS MURRAY
Bagdad
BS in Food and Nutrition
*Alpha Xi Delta*

Alpha Xi Delta, scholarship chairman 4; Home Economics Club, 1, 2, 4; Baptist Student Union, 1, 2, 3, 4; Junior Counselor.

DAROL LEE MYERS
Tampa
BS in Interior Design
*Alpha Chi Omega*

Activities at the University of Alabama; *Corolla* staff, 2; Triangle, 2; YWCA, 2; Swan Club, 2; Home Economics Club, 4; Women's Spirit Committee, 2; Transferred from the University of Alabama.

MAXINE CAROLYN McGILL
Perry
BS in Food and Nutrition

South Cawthon Hall, president 4.

MONA LEE McKELVEY
Tallahassee
BS in Home Economics Education

Home Economics Club, 3, president 4; Marching Chiefs, 1.

DONNA McNAB
Palatka
BS in Clothing and Textiles
*Alpha Gamma Delta*

Alpha Gamma Delta, assistant treasurer 3, secretary 4; Alpha Lambda Delta; Omicron Nu, 3, 4; Home Economics Club, 1, 2, 3, 4; Fashion Institute, treasurer 3, 4.

HELEN ANNE NEMETH
Auburndale
BS in Food and Nutrition

Junior Counselor; Newman Club, 1, 2, 3, 4; Floor Chairman, Reynolds Hall and Landis Hall.

BETTY EARLINE PADGETT
DeFuniak Springs
BS in Home Economics Education

Future Teachers of America, 2, 3; Home Economics Club, 1, 2, 3, 4; Baptist Student Union.

MEREDITH PAYNE
Palatka
BS in Home Economics
*Pi Beta Phi*

Pi Beta Phi, social chairman 3; Village Vamps, 2, 3, 4; Home Economics Club, 4

PATRICIA ANN PETERS
Atlanta, Ga.
BS in Home Economics Education
*Alpha Chi Omega*

Alpha Chi Omega, magazine editor 3, activities chairman 4; Future Teachers of America, 4; Choral Union, 1, 2, 3; Circus, 2, 3; Floor Chairman, South Cawthon Hall, 2.

ROSEMARY RHYNE
Albany, Ga.
BS in Home Economics
*Zeta Tau Alpha*

Gamma Alpha Chi, 3, 4; Fashion Institute, 3, 4; Transferred from University of Georgia, 1954.

**TOP ROW**

DONNA MARIE RIDGE
Naples
BS in Home Economics
*Delta Gamma*

Delta Gamma, president 4; Mortified, 4; Newman Club, 1, 2, 3, 4; Home Economics Club, 1, 2, 3, 4; Sophomore Council; Junior Counselor; Vice-president Jennie Murphree Hall, 3.

LOUANNE SELF
Sarasota
BS in Clothing and Textiles
*Delta Delta Delta*

Delta Delta Delta, president 4; Fashion Institute, 3, president 4; University Orchestra, 1, 2, 3; State Symphony, 1, 2, 3.

CAROL JANE SISSON
Tampa
BS in Fashion Institute
*Chi Omega*

Sophomore Council, secretary 2; Village Vamps, 1, 2, 3, 4, secretary 4; Fashion Institute, 3, 4; Circus, 1, 2, 3, 4.

KRISTINA LOUISE STAHL
Miami
BS in Home Economics Education
*Chi Omega*

Chi Omega, treasurer 3, vice-president 4; Home Economics Club, 2, 3, 4; Future Teachers of America, 3, 4; Freshman Flunkies; Junior Class, treasurer.

EMILY STEPHENS
Cordele, Ga.
BS in Home Economics Education

Baptist Student Union.

MARION LOU STEPHENSON
Bradenton
BS in Home Economics
*Phi Mu*

Phi Mu, vice-president 4; Future Teachers of America, 3, 4; Home Economics Club, 1, 2.

**BOTTOM ROW**

NANCY VAUGHN
St. Petersburg
BS in Home Economics
*Kappa Alpha Theta*

Kappa Alpha Theta, education chairman 4; Mortar Board, president 4; Sophomore Council, president 2; Garnet Key, 2, 3, 4; Freshman Class, treasurer; Junior Women's Senator; Secretary of State, 4; Westminster Fellowship; Junior Counselor.

NINA MARLENE WADSWORTH
Jacksonville Beach
BS in Home Economics Education
*Gamma Phi Beta*

Alpha Lambda Delta; Sophomore Council; Home Economics Club, 1, 2, 3; Baptist Student Union; Florida Hall, floor chairman 3.

ADELL KENNEDY WHITFIELD
Auburndale
BS in Home Economics Education

Home Economics Club, 2, 3, 4; 4-H Club, 1, 2, 3, 4; Future Teachers of America, 3, 4; Baptist Student Union.

FLORIDA ANN WILDER
Inverness
BS in Food and Nutrition

Home Economics Club, 1, 2, 3, 4.

MARY WILLIS
Greenwood
BS in Home Economics Education
*Sigma Kappa*

Circus, 2; Home Economics Club, state secretary 2, 3; Transferred from Chipola Junior College, 1953.

LOUISE BLANDING YARBOROUGH
Miami
BS in Home Economics
*Kappa Alpha Theta*

Kappa Alpha Theta, president 4; Sophomore Council; Junior Counselor; Homecoming Dance, chairman 4; Home Economics Club.

*of* nineteen fifty six

# school of education

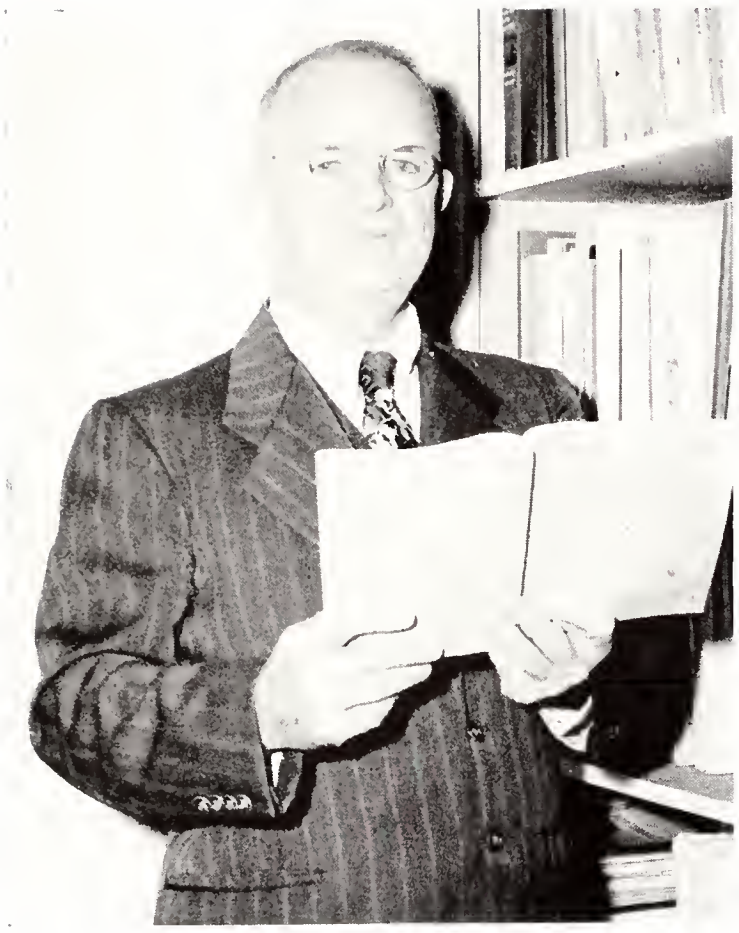

DR. RALPH L. EYMAN
Dean

*Dean* ..... Dr. Ralph L. Eyman

*Associate Dean* ..... Dr. Mode L. Stone

*Professors* ..... Dr. E. W. Cason
Dr. Harold Cottingham
Dr. H. A. Curtis
Dr. Harris W. Dean
Dr. M. H. DeGraff
Dr. W. T. Edwards
Dr. H. L. Frick
Dr. R. L. Goulding
Dr. Julian Greenlee
Dr. E. K. Hankin
Dr. Marian Hay
Dr. E. S. Lawler
Dr. Nita K. Pyburn
Dr. Virgil Strickland

*Associate Professors* ..... Dr. Marian Black
Dr. Dwight Burton
Dr. J. W. Fleming
Dr. R. S. Fouch
Dr. Sarah L. Hammond
Miss Fay Kirtland
Dr. K. F. McLaughlin
Dr. S. T. Lastinger
Dr. J. David O'Dea
Dr. Edna Parker
Dr. Raymond Schultz
Mrs. Dora Skipper
Dr. J. R. Skretting
Mr. J. W. Struck
Dr. Mildred Swearingen
Dr. Malvina Trussell
Dr. Coolie Verner

*Assistant Professors* ..... Miss Sara DeKeni
Dr. Russell Kropp
Dr. M. C. Oelke
Miss Blanche Trezevant
Mrs. Martha Willson

The excellent work of the School of Education at Florida State University is shared by its six major departments: Art Education and Constructive Design, Basic Professional Education, the Demonstration School, Health Education, Physical Education for Men, and Physical Education for Women.

As prospective teachers, supervisors, administrators, and research workers, students are challenged by the broad program of training and activities on both the graduate and undergraduate level.

**First row:** Mrs. Christine Tomberlin, Mrs. Dora Skipper, Dr. Marian Hay, Dr. Nita Pyburn, Dean R. L. Eyman, Dr. R. L. Goulding, Miss Grace Barclay, Mrs. Alice Redfern, Mrs. Helen Massey. **Second row:** Miss Betty Wheeler, Mrs. Sammy Hawley, Dr. Marian Black, Dr. Mildred Swearingen, Miss Maudine Blair, Dr. Malvina Trussell, Mrs. Mary Frances Brown, Mrs. Betty Clemmons, Mrs. Theresa Wright. **Third row:** Miss Julia Alfriend, Mrs. Eunice Crabb, Miss Blanche Trezevant, Mrs. Jean Lively, Dr. Mark DeGraff, Miss Gretchen Kerr, Dr. Virgil Strickland, Miss Fay Kirtland, Dr. Harris Dean. **Fourth row:** Mr. William Maloy, Dr. W. T. Edwards, Mrs. Kathy File, Mrs. Joyce Coulter, Dr. Kenneth McLaughlin, Dr Hazen Curtis, Dr. Mode Stone, Mr. Leon Coulter, Dr. J. W. Fleming. **Fifth row:** Mr. Fred Vogel, Dr. Eugene Lawler, Dr. E. K. Hankin, Dr. Edna Parker, Dr. R. S. Fouch, Dr. Julian Greenlee, Mr. C. W. McGuffey, Dr. S. T. Lastinger. **Sixth row:** Mr. A. T. Clarke, Dr. Dwight Burton, Dr. J. David O'Dea, Dr. R. E. Schultz, Mr. Warren Prentice, Dr. M. C. Oelke, Mr. B. H. Horton, Dr. Ernest Cason, Mr. J. W. Pattyson, Dr. Herman Frick, Mr. Tenho Hermanson.

# senior class

**TOP ROW**

LISKA LOVELLE AHRANO
Gainesville
BS in Education
*Chi Omega*

SAM RICHARD ALDERMAN
Tallahassee
BS in Education

Marching Chiefs, 1, 2; Collegians, 1, 2, 3; Choral Union, 3; Senior Council; Day Students Club, 1, 2, 3, 4, president 4; Secretary of Elections, 3; Flambeau staff, circulation manager 2, 3; Men's Judiciary, 4; Future Teachers of America, 3, 4.

THOMAS DALTON ALLEN
Tallahassee
BS in Physical Education

American Association for Health, Physical Education and Recreation, 4.

WINIFRED ELSBETH ALMAN
St. Petersburg
BS in Education

Kappa Delta Pi; Mortar Board, treasurer 4; Garnet Key, 3, 4; Future Teachers of America; Association of Childhood Education; Epsilon Chi; Junior Counselor; President North Cawthon Hall, 3.

JOANNE ANDERSON
West Palm Beach
BS in Education
*Alpha Gamma Delta*

Alpha Gamma Delta, corresponding secretary 3, vice-president 4; Association of Childhood Education, 3, 4; Circus, 1, 2; Clerk of the Traffic Court, 3, 4.

RICHARD ACQUINIS ARTMEIER
Clarksburg, Ind.
BS in Physical Education
*Alpha Tau Omega*

Varsity Basketball team, 2, 3, 4; All-District Basketball team, 3; Men's "F" Club, 2, 3, 4.

**BOTTOM ROW**

BARBARA YOST ASHLEY
Panama City
BS in Elementary Education
*Delta Delta Delta*

Delta Delta Delta, publicity and activities chairman 2; Cotillion, vice-president 2; Sophomore Council; Social Chairman Sophomore class; Tally-Ho staff, assistant editor 2; Junior Counselor; Freshman Flunkies; Freshman Carnival and Jennie Murphree Hall Queen court, 1; Ruge Hall Vestry.

CHARLES GARY ASHLEY
Greenville, S. C.
BS in Physical Education
*Theta Chi*

Varsity Baseball team, 1, 2, 3, 4; Men's "F" Club, 1, 2, 3, 4.

JAMES E. ATWOOD
North Miami
BS in Education
*Alpha Tau Omega*

Alpha Tau Omega, sentinel 4; Varsity Baseball team, 1, 2, 3, 4; Men's "F" Club, 2, 3, 4; Westminster Fellowship 4.

JOAN LEWIS BAXLEY
Bagdad
BA in Education

Future Teachers of America, 3, 4; Transferred from Pensacola Junior College, 1954.

SUSAN JANE BAYMILLER
Panama City
BS in Education

Kappa Delta Pi, 3, 4; Alpha Lambda Delta; Future Teachers of America, 1, 2, 3, vice-president 4; State Scholarship Club, 1, 2, 3, 4; Sophomore Council; Jennie Murphree Hall, floor chairman 1; North Cawthon Hall, vice-president 4.

VALDEEN MARTHA BANKS
Lake Park
BS in Education

Future Teachers of America; Baptist Student Union.

# senior

BARBARA ANN BAREDIAN
St. Petersburg
BS in Secondary Education

Epsilon Chi, 3, 4; Baptist Student Union, Director of Baptist Players 4; Junior Counselor

AGNES JANE BASSETT
Ft. Myers Beach
BS in Physical Education

Physical Education Association, 1, 2, 3, 4; American Association for Health, Physical Education and Recreation 1, 2, 3, 4; Women's "F" Club, 4; Women's Intramural Manager, 4.

BILLIE JEAN BEAL
Cocoa
BS in Education
*Zeta Tau Alpha*

Future Teachers of America; Transferred from Stetson University, 1954.

HARRY BROWN BELL JR.
Marianna
BS in Secondary Education

MURRAY A. BERMAN
New Rochelle, N. Y.
BS in Secondary Education
*Tau Epsilon Phi*

Tau Epsilon Phi, pledge trainer 3, chaplain 3; Future Teachers of America, 2, 3, 4; B'nai B'rith Hillel, 2, 3, 4; International Students Club, 3, 4; Transferred from Florida Southern College, 1953.

BEATRICE MARIE BISBEE
Sanford
BS in Elementary Education
*Kappa Alpha Theta*

Tau Beta Sigma, 3, 4; Future Teachers of America, 3, 4; Association of Childhood Education, 3; Marching Chiefs, 1, 2, 3, 4; Symphonic Band, 1, 2, 3; Newman Club, 1; Secretary of Sophomore Class; Secretary of Junior Class; Senior Women's Senate; Sophomore Hop Court; Sophomore Council; Garnet Key; Mortar Board.

BETTY LENORE BOWMAN
Tampa
BS in Education

WILMA COLLEEN BRAZELL
Ocala
BS in Education

Future Teachers of America; Wesley Foundation.

JOAN ELIZABETH BREED
Ft. Lauderdale
BS in Education

Modern Dance Group; Wesley Foundation; Sandspur, 1, 2, 3; State Scholarship Club; Epsilon Chi; Student Christian Association.

MARY BOYDEN BRETT
Miami
BS in Secondary Education

State Scholarship Club, 1, 2, 3, 4; Women's Glee Club, 1, 2.

JORITA BROCK
Jacksonville
BS in Elementary Education

Future Teachers of America, 3, 4; Epsilon Chi, 4; Choral Union, 1, 2; Baptist Student Union, 1, 2, 3, 4; Cotillion, 3, 4.

MERTICE JOANNE BROOKS
Bradenton
BS in Education
*Phi Mu*

Phi Mu, treasurer; Home Economics Club; Future Teachers of America.

# class

BARBARA HOPE BROWN
St. Petersburg
BS in Education

Future Teachers of America; Canterbury Club.

SHIRLEY JEAN BURRELL
Dania
BS in Education
*Phi Mu*

Phi Mu recording secretary, 4, corresponding secretary, 3; Women's "F" Club; Future Teachers of America; Baptist Student Union; Circus, 3; *Tally-Ho* Beauty Section, 1.

HELEN WALLACE CAROTHERS
Tallahassee
BS in Elementary Education
*Alpha Delta Pi*

Alpha Delta Pi, executive council 3; Kappa Delta Pi, 4; Sophomore Council; Future Teachers of America, 4; Westminster Fellowship; Social Standards committee, 1; Freshman Flunkies.

MARK JACOB CASTO JR.
Daytona Beach
BS in Education
*Kappa Sigma*

Newman Club, 3, 4; Future Teachers of America, 4; Industrial Arts Club, 3, 4.

JULIA WILSON CLARK
Orlando
BS in Elementary Education
*Pi Beta Phi*

Pi Beta Phi, executive council 2; Dean's List, 2, 3; Transferred from Wesleyan Conservatory, 1953.

ROBERTA JANET CLAY
Plant City
BS in Elementary Education

Future Teachers of America.

FRANCES D. COLEMAN
Tampa
BS in Education

Future Teachers of America; American Association of Health, Physical Education and Recreation, vice-president, 4; American Recreation Society, 1, 2, 3, 4; Junior Counselor.

VIRGINIA ANN COOK
Mayo
BS in Education
*Zeta Tau Alpha*

Zeta Tau Alpha, rush chairman 3, panhellenic representative 4; Sophomore Council; State Scholarship Club, president 3; Association of Childhood Education, secretary 4; Baptist Student Union; Future Teachers of America; Circus, 2, 3; Freshman Flunkies.

NORMA JEAN COSBY
Ft. Lauderdale
BS in Education

Association of Childhood Education, 3, 4; 4-H Club, 1; State Scholarship Club, 1, 2, 3, 4; Baptist Student Union; Junior Counselor.

PATRICIA ANN COURTER
Palmetto
BS in Education

Kappa Delta Pi, 3, 4; State Scholarship Club, 2, 3, 4.

SHIRLEY COX
Monticello
BS in Elementary Education
*Delta Delta Delta*

Delta Delta Delta corresponding secretary, 4; Kappa Delta Pi; Association of Childhood Education, 2, 3, 4; Freshman Flunkies; *Tally-Ho* staff, 2; Fashion Institute, 4; Epsilon Chi; Student Government honor committee, 4.

ANNE PAPE CRANE
Winter Park
BS in Education

Future Teachers of America, 4; Circus, 2, 3; Tarpon, 1.

# senior class

**TOP ROW**

SARAH BEATRICE CRUCE
Tallahassee
BS in Elementary Education

Epsilon Chi, 4; Future Teachers of America, 1, 2, 3, 4; Day Student Organization, 1, 2, 3, 4.

THOMAS J. CUNNINGHAM JR.
St. Petersburg
BS in Secondary Education

Future Teachers of America, 4; Dean's List, 3, 4.

EDITH D'LUGOS DAVIS
Pensacola
BS in Education

Future Teachers of America, 3, 4.

JANE DAVIS
Green Cove Springs
BS in Education
*Alpha Delta Pi*

Alpha Delta Pi, social chairman 3, registrar 4; Cotillion, 3, 4; Circus, 1.

LILLIAN CHARLENE DELEGAL
St. Petersburg
BS in Elementary Education

Future Teachers of America, 4.

DORIS EDITH DePUY
Winter Haven
BS in Elementary Education
*Delta Zeta*

Future Teachers of America, 3, 4; Marching Chiefs, 2.

**BOTTOM ROW**

BARBARA ELIZABETH DRIVER
Thomasville, Ga.
BS in Recreational Education
*Gamma Phi Beta*

Gamma Phi Beta treasurer 3, 4; Ruge Hall; Transferred from the University of Maryland.

DOROTHY EMMELINE ENDRES
Tallahassee
BS in Elementary Education
Transferred from Kansas State Teachers College.

NANCY JOANNE ERICKSON
Miami Beach
BS in Education
*Kappa Alpha Theta*

Kappa Alpha Theta, social chairman 4; Future Teachers of America, 4; Junior Counselor.

BETTY JUNE EVANS
Miami
BS in Secondary Education

Women's "F" Club, 2, 3, 4, secretary-treasurer 3, president 4; Physical Education Association, 1, 2, 3, 4; Future Teachers of America, 1; American Association for Health, Physical Education and Recreation, 1, 2, 3, 4; Women's Division, University Recreation Association, 3, 4.

PEGGY ANN FERNALD
Tarpon Springs
AB in Elementary Education
*Phi Mu*

Transferred from Wesleyan College, 1955.

BILLIE ANN FOLSOM
Mims
BS in Early Childhood and Elementary Education
*Gamma Phi Beta*

Future Teachers of America, 3, 4; Association of Childhood Education, 3, 4.

**TOP ROW**

RUTH KASCH FRASER
Ft. Lauderdale
BS in Elementary Education

Lutheran Students Group, 1, 2, 3, 4; Circus, 2.

J. CARLOS FRAUNDORFER
Tampa
BS in Physical Education
*Sigma Chi*

Sigma Chi tribune, 4; Men's "F" Club, vice-president 3, secretary, 3; Varsity Track team, 1, 2, 3, 4, captain 3; Athletic Director Senior Hall, 3.

MARY CATHERINE FREEMAN
Jacksonville
BA in Elementary Education
*Alpha Chi Omega*

Alpha Chi Omega, second vice-president 4; Kappa Delta Pi, 3, 4; Mortar Board; Garnet Key, vice-president 4; Sophomore Council; Methodist Student House, 1, 2, 3, 4, vice-president 3; Vice-president of Sophomore Class; President of Bryan Hall, 3.

SARA MARGARET FLEENOR
West Palm Beach
BA in Education

SARAH R. FLETCHER
Greensboro
BS in Business Education
*Alpha Omicron Pi*

Alpha Omicron Pi, business secretary 4, house president 3; Home Economics Club, 3, 4; Wesley Foundation.

CAROL DEANE FULKERSON
Jacksonville
BS in Elementary Education
*Alpha Gamma Delta*

Alpha Gamma Delta, panhellenic representative, 4; Village Vamps, 1, 2, 3, 4; Association of Childhood Education, 3, 4; Circus, 3; Jennie Murphree Hall Sweetheart, 1; Inter-Fraternity Council Queen, 2; Sandspur Queen, 2.

**BOTTOM ROW**

RICHARD WAYNE GANT
Miami
BS in Health Education
*Delta Tau Delta*

Health Education Club, 3, 4; American Association for Health, Physical Education and Recreation, 3, 4; Collegians, 4; Future Teachers of America, 4.

JAMES L. GEOGHAGAN
Paxton
BS in Education

Future Teachers of America, 2, 3, 4; Epsilon Chi, 4; State Scholarship Club, 2, 3, 4; Baptist Student Union; Health Club, 3, 4.

FORREST DONALD GOLD
Shelby, N. C.
BS in Physical Education

American Association for Health, Physical Education and Recreation; Future Teachers of America, 3, 4; Baptist Student Union, 3, 4; Transferred from University of North Carolina, 1954.

MARY CAROLYN GOODE
St. Cloud
BS in Recreation Education

Recreation Society, treasurer, 4; Wesley Foundation, 1, 2, Wesley Players, 1, 2; West Landis Hall, social chairman, 3.

BETTY HELEN GOOCH
St. Augustine
BS Elementary Education
*Zeta Tau Alpha*

Zeta Tau Alpha, vice-president 4; Mortified; Newman Club; Future Teachers of America, 2, 3, 4; Freshman Advisory Board; State Scholarship Club; Theater Dance Group, 1, 2, 3, 4, president 4; Cotillion, 2, 3, 4; Circus 1, 2; Senior Women's Judiciary; Junior Counselor; Miss Betty Co-Ed, 3.

DANIEL JOHN GORHAM
West Palm Beach
BA in Education

Alpha Phi Omega, 3, 4, president 4; Future Teachers of America, 3, 4; Politics Club, 4; Young Republicans, president, 3, 4; Phi Kappa co-operative, president 3; Newman Club, social chairman, 3.

# *of* nineteen fifty six

**TOP ROW**

NANCY CAROLYN GRAHAM
Jacksonville
BS in Special Education
*Phi Mu*

Phi Mu pledge trainer 3, president 4; Epsilon Chi 4; Sophomore Council; Junior Counselor; Women's "F" Club; Student Senate, 1, 2, 3; *Tally-Ho* staff 3.

LEATRICE JEAN GRANT
Jacksonville
BS in Recreation Education

Recreation Club; AAHPER; Gilchrist Hall, vice-president.

BETTY JAYNE GRAY
Tampa
BS in Elementary Education

Women's "F" Club, 3, 4; Physical Education Association, Publicity Manager, 1; AAHPER, 1, 2; Future Teachers of America, 4.

MARY LORAINE GRIFFITH
Perry
BS in Education

Tau Beta Sigma, chaplain 3; Methodist Student House, 1, 4; Marching Chiefs, 2, 3; Choral Union, 1; Future Teachers of America, 4, Junior Counselor.

MARGARET ANN GWINN
Atlanta, Ga.
BS in Elementary Education
*Sigma Kappa*

Future Teachers of America, 4.

SARAH ELIZABETH HAMBLEY
Coral Gables
BS in Elementary Education
*Chi Omega*

Circus, 1, 2; Cheerleader, 1, 2, 3, 4; Village Vamps, 2; Christian Scientist Organization, 3, 4.

**BOTTOM ROW**

ENOCH HAMILTON HANNA
Altha
BS in Education

Epsilon Chi, 4; Scholarship Club, 1, 2, 3, 4.

MARY ELIZABETH HANNUM
West Palm Beach
BS in Elementary Education

Baptist Student Union, 3, 4; Transferred from Palm Beach Junior College, 1954.

CAROLE ANN HARRIS
Pompano Beach
BS in Elementary Education

Future Teachers of America, 3, 4; Association for Childhood Education, 3, 4, vice-president 4; University Symphony, 1, 2, 4; Junior Counselor.

MARLENE EVELYN HAYES
Miami
BS in Education
*Alpha Chi Omega*

Epsilon Chi, 4; Scholarship Club, 3, 4; Future Teachers of America, 1, 4.

SYLVIA MAE HAYMAN
Enterprise
BS in Education

Future Teachers of America, 3, 4; Choral Union, 3.

ELOISE F. HEARN
Live Oak
BS in Early Childhood and Elementary Education

Future Teachers of America, 4; Association for Childhood Education, 4.

# senior class

# *of* nineteen fifty six

**TOP ROW**

SUE ANN HERNDON

Tallahassee
BS in Education
*Zeta Tau Alpha*
Zeta Tau Alpha, secretary 4; National Recreation Society; Off-Campus Court, chairman 4.

ANN HOFFMANN

Orlando
BS in Elementary Education
*Pi Beta Phi*
Pi Beta Phi, assistant house chairman 2, intramurals chairman 4; Bit & Spur, 3, 4; Circus, 1; Freshman Flunkies; Future Teachers of America, 3, 4.

DONALD HOLDER

Jersey City, N. J.
BS in Physical Education
Gymnastica, 3, 4; Gymkana; Scabbard and Blade 3, 4; Gold Key, 3, 4; Varsity Gymnastics team, 1, 2, 3, 4, captain 4; Men's "F" Club, 1, 2, 3, 4.

MARY ANN HOWES

Jacksonville
AB in Education
Association for Childhood Education, 3, 4; Scholarship Club, 1; Wesley Foundation, 1, 2, 3, 4, Affiliations Committee, Attendance Secretary, Alumni Committee; Wesley Players, 1, 2, 3, 4; FSU Film Club, 2; Junior Counselor; Choral Union, 1; Women's Glee Club, 1, 2, 3, 4; Marching Chiefs, 2; Dean's List, 2, 3, 4.

NANCY ELEANOR HUDSON

Tavares
BS in Elementary Education
Future Teachers of America, 4; WFSU, 1, 2.

DALMA ILONA HULL

Albany, Ga.
BS in Elementary Education
Epsilon Chi, 4; Future Teachers of America, 4; Transferred from Georgia Southwestern College.

**BOTTOM ROW**

MARY MATTHEWS ILER

St. Petersburg
BA in Education
Kappa Alpha Theta, treasurer 3; Future Teachers of America; Association for Childhood Education.

DORIS LYNN ISHIE

Jacksonville
BS in Elementary Education
Epsilon Chi, 3, 4; Future Teachers of Amercia, 3, 4; Wesley Foundation; Transferred from Jacksonville Junior College, 1953.

M. DEANE JACKSON

Jacksonville
BS in Elementary Education
*Kappa Delta*
Kappa Delta, editor; Village Vamps, 1, 2, 3, 4; Circus, 1, 2; Future Teachers of America; Association of Childhood Education; Epsilon Chi; Dean's List, 3, 4; Canterbury Club; Homecoming Court, 3; Sophomore Hop court, 2; Smoke Signals Calendar, 1, 2, 3; Tally-Ho beauty section.

JERRY JOHN JACOBS

South Bend, Ind.
BS in Physical Education
*Phi Delta Theta*
Varsity Football team, 1, 2, 3, 4; Varsity Track team, 2, 3, 4; Men's "F" Club.

JOAN JOHANSEN

Miami
BS in Elementary Education
*Alpha Xi Delta*
Alpha Xi Delta, vice-president 4, rush chairman 3; Garnet Key, 3; Women's "F" Club, 3; Baptist Student Union, 1, 2, 3, 4; Future Teachers of America; Junior Counselor; Broward Hall, president 3.

BETTY ANN JOHNSON

Pensacola
BS in Elementary Education
*Kappa Delta*
Kappa Delta, corresponding secretary, 4; Future Teachers of America, 2, 3, 4; Association of Childhood Education, 3, 4; Transferred from Alabama Polytechnic Institute, 1953.

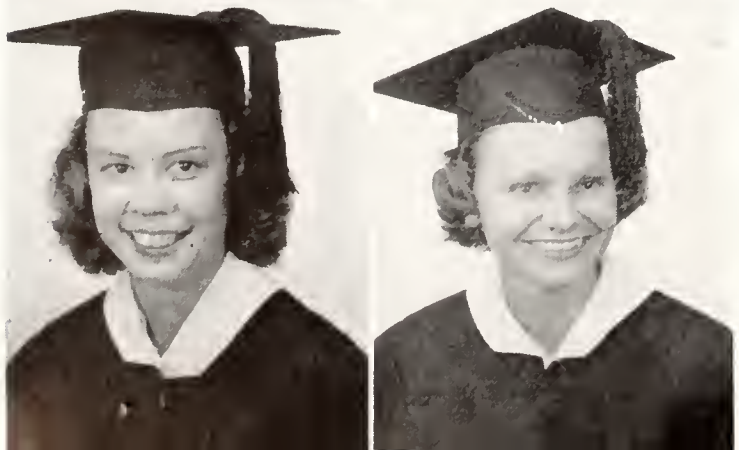

# senior

CHRISTINE MARJORIE JOHNSON
Largo
BS in Elementary Education

Future Teachers of America, 2, 3, 4, membership chairman 3, treasurer 4; Wesley Foundation.

ELLEN JEAN JOHNSON
Punta Gorda
BA in Education

Wesley Foundation.

MELVIN WAYNE JOHNSON
Kissimmee
BS in Education
*Delta Tau Delta*

Future Teachers of America, 3, 4; Scholarship Club, 4; Transferred from Stetson University, 1952.

SHIRLEY ANN JOHNSON
St. Petersburg
BS in Elementary and Early Childhood Education

Future Teachers of America, 1, 2, 3, 4; Association of Childhood Education, 1, 2, 3, 4; Newman Club, 1, 2, 3, 4.

JANE ELLEN JONES
Ocala
BS in Elementary Education
*Alpha Omicron Pi*

Alpha Omicron Pi, social chairman 2; Kappa Delta Pi, 3, 4; Future Teachers of America, 1, 2, 3, 4.

MILDRED ESTHER JONES
Branford
BS in Education

Kappa Delta Pi, 4; Wesley Foundation, 1, 2, 3, secretary 4; Junior Counselor.

PATRICIA ANN JONES
Wildwood

BS in Elementary and Early Childhood Education.
Kappa Delta Pi, 3, 4; Future Teachers of America, 1, 2, 3, 4; Association of Childhood Education, 3, 4; Wesley Foundation; Broward Hall, vice-president 3; Junior Counselor.

JOSEPH JEROME KAIRIS
Tallahassee
BS in Secondary Education

DOROTHY JEAN KAUFMANN
Miami
BS in Elementary Education

Future Teachers of America, 4; Art Interest Club, 4; Physical Education Association, 1, 2; AAHPER, 1.

SANDRA LANE KENDRICK
Dania
BS in Education

Sophomore Council, 2; Summer Judiciary, 4; Landis Hall vice-president; Baptist Student Union.

DOLORES P. KIEPER
Gibsonton
BS in Education

Wesley Foundation, 1, 2; Wesley Players, 1, 2; Association of Childhood Education, 3, 4

MARTHA ELIZABETH KING
Milton
BS in Education

Association for Childhood Education; Epsilon Chi; Future Teachers of America, historian 2, president 3, state president 4; Scholarship Club; Wesley Foundation; Wesley Players, 4, treasurer 4; Women's Glee Club, 1, 2; Junior Counselor.

# class

GRETCHEN KIRCHHOFF
Sanford
BS in Elementary Education
*Alpha Delta Pi*

Alpha Delta Pi, executive 3; Girl's Chorus, 1; Ballet group, 1; Transferred from Sullins College, 1953.

BETTI LAWRENCE KREAGER
Panama City
BS in Education
*Zeta Tau Alpha*

JOHN LOUIS KREIMEYER
Washington, D. C.
BS in Elementary Education

Florida Education Association, 4; Transferred from University of Florida, 1955.

BEVERLY ANN KUIKEN
St. Petersburg
BS in Secondary Education

Pi Delta Phi, 3, 4, president 4; Future Teachers of America.

RUTH ELLEN KUKURA
DeLand
BS in Education

Future Teachers of America, 3, 4; Association for Childhood Education, 4; Scholarship Club, 3, 4; Choral Union, 3; Symphonic Band, 3, 4; Westminster Fellowship.

RONALD IRVIN LANGSTON
Sopchoppy
BS in Science Education
*Alpha Tau Omega*

JOAN LEE
West Palm Beach
BS in Elementary Education
*Kappa Alpha Theta*

Kappa Alpha Theta panhellenic representative, 4; Future Teachers of America 4; Circus, 1, 2; *Tally-Ho* staff 2; *Tally-Ho,* Beauty section 3; Calendar Girl; *Smoke Signals,* 3.

SANDRA LOU LEE
Bradenton
BS in Elementary Education

Alpha Lambda Delta; Future Teachers of America; Scholarship Club, Choral Union.

HELEN LESKO
Cleveland, Ohio
BS in Elementary Education

Alpha Lambda Delta, 1; Soltas, 3.

BARBARA ANN LEWIS
Jacksonville
BS in Education

Sigma Tau Delta; Epsilon Chi; Future Teachers of America; Transferred from Jacksonville Junior College, 1953.

CONSTANCE CAROLYN LONG
St. Petersburg
BS in Education

Future Teachers of America, 2, 3, 4, vice-president; Canterbury Club, 1, 2, 3, 4, co-housemanager; Scholarship Club.

TENILLA LAUNEY LYNES
Tampa
BS in Education

Future Teachers of America; Association for Childhood Education; Wesley Foundation.

# senior class of

**TOP ROW**

MARGARET MacDOUGALL
Tampa
BS in Elementary Education
*Delta Zeta*
Circus, 2; Transferred from Stephens College, 1953.

MARGARET JULIA MALLOY
Sanford
BS in Secondary Education
Scholarship Club, 1, 2, 3, 4; Kappa Delta Pi, 3, 4; Epsilon Chi, president 4; Future Teachers of America, 4; Alpha Lambda Delta; Les Jongleurs, 3, 4, secretary 4; Baptist Student Union, 1, 2, 3, 4.

KENNETH SMITH MANUEL
Newberry
BS in Sanitary Science
Health Club, secretary-treasurer 4; Magnolia Hall, athletic chairman 3.

MARY ANN MARTIN
Arcadia
BA in Education
*Chi Omega*
Village Vamps, 3, 4; Westminster House, 3, 4; Future Teachers of America, 3, 4; Transferred from Wesleyan College, 1954.

CORINNE CAROL MASON
St. Petersburg
BS in Elementary Education
*Alpha Xi Delta*
Alpha Xi Delta, chaplain 4; Future Teachers of America, 3, 4; Association of Childhood Education, 4; Baptist Student Union, 1, 2, 3, 4.

CHARLES COLUMBUS MATTHEWS
Westville
BS in Education
Alpha Council; Baptist Student Union, 1, 2, 3, 4; Scholarship Club, 3, 4; Future Teachers of America, 2, 3, 4; Circus, 2, 3, 4.

**BOTTOM ROW**

ELIZABETH O. E. MAXWELL
Berlin, Germany
BS in Elementary Education

SHIRLEY MEYER
Lake Wales
BA in Education
Baptist Student Union; Scholarship Club, 1; Junior Council.

BARBARA JEAN MILLER
Bonifay
BS in Elementary Education
Future Teachers of America, 3, 4; Marching Chiefs, 2.

MARGARET LOIS MILLER
Marianna
BS in Education
*Delta Zeta*
Future Teachers of America, 4; Scholarship Club, 1, 4; *Flambeau*, feature editor, 4.

NANCY ANN MITCHELL
St. Petersburg
BS in Elementary Education
Future Teachers of America, 1, 2; Newman Club, 3, 4; WFSU, 3; Transferred from St. Petersburg Junior College, 1954.

IVA LEAH MONIES
Wauchula
BS in Elementary Education
*Alpha Gamma Delta*
University Recreation Association, 2; Circus, 1.

# '56

JEAN PALMER MORGAN
Miami
BS in Elementary Education
*Kappa Alpha Theta*

Future Teachers of America, 1, 2, 3, 4; Sophomore Council; Junior Counselor; Village Vamps, 1, 2, 3, 4; Judiciary, 3, 4.

PEGGY GAIL MORROW
Lakeland
BS in Education

Baptist Student Union; Future Teachers of America, 3, 4.

ANN FUTCH McCLURE
Dade City
BS in Education
*Chi Omega*

Chi Omega, rush chairman 3; Future Teachers of America, treasurer 1, 2, 3, 4; Association of Childhood Education, 3, 4; Baptist Student Union, summer president 3; Honor Court, 3, clerk 4.

DERWYN FRANK McELROY
Panama City
BS in Secondary Education
*Phi Kappa Tau*

Phi Kappa Tau, vice-president 3; Phi Alpha Theta.

JOE ANN McINTOSH
Graceville
BS in Physical Education

Physical Education Association, 2, 3, 4; Baptist Student Union, 1, 2, 3, 4; AAHPER, 2, 3, 4; Scholarship Club, 2, 3, 4; Future Teachers of America, 4.

LAURA NELL McLEOD
Greenville
BS in Education

Pi Omega Pi, president 4; Sophomore Council; Vice-president, East Landis Hall, 4.

MARY E. McLEOD
Jasper
BS in Education

Westminster Fellowship, 1, 2, 3; Association of Childhood Education, 3, 4; Future Teachers of America, 1; Soltas, secretary; Choral Union.

AGNES NASRALLAH
Jacksonville
BS in Education

Women's Glee Club, 1; Future Teachers of America, 1, 2, 3, 4; Association of Childhood Education, 1, 2, 3; Sandspur, 1.

BETTY JEAN NICHOLS
Jacksonville
BS in Secondary Education

Alpha Lambda Delta; Kappa Delta Pi, 4; Sigma Tau Delta, 3, 4; Epsilon Chi, 3, 4; Baptist Student Union, 1, 2, 3, 4; University Religious Council, 3; Mortar Board, 3, 4.

ALICE JANE NOLAND
Tampa
BS in Education

Future Teachers of America, 3, 4; Association of Childhood Education, 4; Baptist Student Union; Transferred from Carson-Newman.

JAMES J. OLER
Economy, Indiana
BS in Education
*Alpha Tau Omega*

Varsity Basketball team.

KATHERINE PANOS
Jacksonville
BA in Education

Los Picaros, 1, 2, 3, 4, secretary 3; Gymnastica, 3, 4; Newman Club, 2, 3, 4; Gymkana, 2, 3, 4; Sandspur, 3.

# nineteen

SYLVIA ANN PARRISH
Orlando
BS in Education
*Pi Beta Phi*

Association of Childhood Education, 2, 3, 4; Sophomore Council; ***Flambeau***, 1, 2; Junior Marshal, 3.

VIRGINIA LEE PECK
Miami
BS in Education

Women's "F" Club 1, 2, 3, 4; Physical Education Association, 1, 2, 3, 4; AAHPER, vice-president 3.

DIANA PEREZ
Tampa
BS in Education

Los Picaros, 2, 3, 4; Baptist Student Union, 1, 2, 3, 4; Future Teachers of America, 3.

ELIZABETH PITTS
Blountstown
BS in Education

Future Teachers of America, 1; 4-H Club, 1, 2; State Scholarship Club, 1, 2, 3, 4; Baptist Student Union.

DONALD GARY POWELL
Birmingham, Ala.
BS in Physical Education
*Alpha Tau Omega*

Alpha Council; Men's "F" Club; Varsity Football team, 1, 2, 3, co-captain 4.

JANE MARSHALL PUTNAM
Orlando
BA in Elementary Education
*Delta Delta Delta*

Delta Delta Delta chaplain, 4; Kappa Delta Pi, 3, 4; Association of Childhood Education, 2, 3, 4; Freshman Flunkies; WFSU, 1; *Tally-Ho* staff, 2; Fashion Institute, 4.

SUSAN GRACE QUARTERMAN
Jacksonville
BS in Special Education
*Phi Mu*

Phi Mu, rush chairman 4; Epsilon Chi, 4; Choral Union, 3; Wesley Foundation, 2, 3, 4.

CAROLYN REDFERN
Tallahassee
BS in Education
*Alpha Chi Omega*

Alpha Chi Omega, song chairman 2, second vice-president 3, first vice-president 4; Kappa Delta Pi 4; Epsilon Chi, vice-president 3, 4; Future Teachers of America; Association of Childhood Education; Scholarship Club, 2, 3, 4; Traffic Court, 3, chairman 4; University Singers, 1, 2; North Cawthon Hall, social chairman; Summer Council, secretary 3.

JANET H. REED
Ft. Pierce
BS in Education
*Delta Zeta*

Future Teachers of America, 4; Garnet Key, 2, 3, 4; AAHPER, 1, 2, 3, 4, secretary 2; Physical Education Association 1, 2, 3, 4; "F" Club, 1, 2, 3, 4, secretary 2; Junior Counselor; WFSU, 1; Sophomore Council; Gilchrist Hall, vice-president 2; Bryan Hall, vice-president 3.

NANCY WARNER REINHARD
Tampa
BS in Elementary Education
*Kappa Delta*

Circus, 1, 2, 3; Cheerleader, 1, 2; Village Vamps, 1, 2, 3, 4; Military Ball Court, 3.

LaQUITA JOY RENFROE
Ormond Beach
BS in Education
*Zeta Tau Alpha*

Landis Hall, social chairman 3; Transferred from Stephens College, 1954.

ROSE ELLEN RILEA
Ocala
BS in Secondary Education
*Alpha Omicron Pi*

Women's "F" Club, 2, 3, 4; Physical Education Association, 1, 2, 3, 4; Future Teachers of America, 4; Women's Division, University Recreation Association, 3, president 4; AAHPER, 1, 2, 3, 4.

# fifty six senior class

**TOP ROW**

THOMAS IAN ROBERTSON
Jacksonville
BS in Education
*Kappa Sigma*

MARY KATHERINE RODDENBERRY
Sopchoppy
BS in Elementary Education
*Gamma Phi Beta*

Future Teachers of America, 4; Association of Childhood Education, 4.

ALICE CAROL RODGERS
Miami
BS in Elementary Education
*Alpha Delta Pi*

Alpha Delta Pi corresponding secretary, 3, 4; Cotillion president, 4; Future Teachers of America; Association of Childhood Education; Freshman Flunkies; Baptist Student Union; *Tally-Ho* staff, 3.

JUNE ANN RODGERS
Arcadia
BS in Elementary Education

Junior Counselor; Future Teachers of America, 2, 3, 4; Baptist Student Union; Epsilon Chi, 3, 4.

BETTY ANN SCHERER
Molino
BS in Education
*Alpha Delta Pi*

Future Teachers of America, 3, 4; Warpath Club, 3, 4.

LUANNE SHAFER
Lakeland
BS in Education
*Alpha Xi Delta*

Alpha Xi Delta, social chairman 3, president 4; Wesley Foundation; Future Teachers of America, 4.

**BOTTOM ROW**

MARY MARTHA SHAW
St. Petersburg
BS in Elementary Education
*Pi Beta Phi*

Future Teachers of America; *Flambeau* staff, 3, 4; *Tally-Ho* staff, 3, 4; Transferred from Wesleyan College, 1954.

MARILYN WILHELMINA SHEFFIELD
Mango
BS in Elementary Education

CORRIE ELIZABETH SIMMONS
Orlando
BS in Elementary Education
*Delta Zeta*

Delta Zeta, vice-president 3; Kappa Delta Pi, 3, 4; Alpha Lambda Delta; Future Teachers of America, 4; Disciple Student Fellowship; Sophomore Council.

GLORIA LOUISE SIMMONS
Westville
BS in Elementary Education

RAMONA GLORIA SIMMONS
Ft. Walton Beach

BS in Elementary and Early Childhood Education
Future Teachers of America, 4; Association of Childhood Education, 2, 3, 4, publicity chairman 3; Epsilon Chi, 4; Marching Chiefs, 1, 2; Junior Counselor.

PHILLIP BROOKS SLATON
Eustis
BS in Physical Education
*Delta Tau Delta*

Alpha Council: AAHPER, 3, 4; Varsity Volleyball team, 1, 2, 3, 4, captain 3, All-American 3, Outstanding player in the Nation, NCAA Tournament, Norman, Oklahoma.

**TOP ROW**

JANE V. SMITH
Haines City
BS in Elementary Education
*Zeta Tau Alpha*

Zeta Tau Alpha, social chairman 3; National Recreation Society.

SHIRLEY JEANINE SMITH
Jacksonville
BS in Elementary Education

Future Teachers of America, 4; Epsilon Chi, 4; Gra-Y, 3, 4; Student Christian Association, 3, 4.

MARTHA IRELL SMOTHERS
Sebring
BS in Secondary Education

Kappa Delta Pi, 3, 4; Sigma Pi Sigma, 3, 4; Baptist Student Union; Future Teachers of America, 1, 2, 3, 4; Day Students Organization, 1, 2, 3, 4; Mathematics Club, 1, 2, 3, 4; State Scholarship Club, 1, 2, 3, 4.

GINGER SPARKS
Ft. Myers
BS in Education

American Recreation Association, secretary 2, social chairman 3, 4; Epsilon Chi; Art Interest Club, reporter, 3, 4; Gymkana, 2; Sandspur, 2; Chairman of transfer counselors.

MARY CAROLYN SPENCE
Niceville
BS in Elementary and Early Childhood Education

Epsilon Chi, 4; Future Teachers of America; Association of Childhood Education; Wesley Foundation.

MARILYN LUCILLE SQUIER
St. Petersburg
BS in Education
*Alpha Gamma Delta*

Alpha Gamma Delta, house president 4; Future Teachers of America, 3, 4; Association of Childhood Education, 3, 4; Westminster Fellowship, 4; Transferred from Stetson University.

**BOTTOM ROW**

LAURA J. STABLER
Atmore, Ala.
BS in Education

Epsilon Chi; Future Teachers of America; Association of Childhood Education; Scholarship Club, Wesley Foundation; North Cawthon Hall, house council 4; Transferred from Pensacola Junior College, 1954.

PEGGY ESTALENE STALL
Tampa
BS in Elementary Education

Future Teachers of America, 2, 3, 4; Association of Childhood Education, 2, 3, 4.

CAROLYN LOUISE STEPHENS
Panama City
BS in Elementary Education
*Alpha Delta Pi*

Future Teachers of America, 1, 2, 3, 4; State Scholarship Club, 3, 4; Warpath Club, 3, 4; Dean's List, 3.

MARY LEONARD STEWART
Tallahassee
BS in Elementary Education

Day Student's Organization, 1, 2, 3, 4, vice-president 3.

CONNIE LEE STUART
Jacksonville
BS in Physical Education
*Gamma Phi Beta*

Physical Education Association; AAHPER, president, 4; Sophomore Council; Women's "F" Club; Bryan Hall, vice-president 1; Honor Committee, 1, 2.

JOAN ELIZABETH TAVEL
Orlando
BS in Secondary Education
*Pi Beta Phi*

Pi Beta Phi, president 4; Mortar Board, secretary 4; Garnet Key, 2, 3, 4; Village Vamps, 1, 2, 3, 4; Sophomore Council; Biology Club, 3, 4; Secretary of Freshman Class; University Senate, 2; Women's vice-president 3; secretary of Senior Class, 4; Dean's List, 1, 2, 3.

# school of education

# nineteen fifty six

**TOP ROW**

ENID GAINES TAYLOR
Mims
BS in Early Childhood and Elementary Education
*Gamma Phi Beta*

Gamma Phi Beta, secretary 4; Association of Childhood Education, 3, 4; Future Teachers of America, 4; Baptist Student Union, 1, 2, 3, 4; Choral Union, 3.

JOHN TALMADGE TAYLOR
Cottondale
BS in Secondary Education

BETTY ANNE THEOBALD
Miami
BS in Education

Tarpon Club, 1, 2, 3, 4; Women's "F" Club, 3, 4.

JAMES MILTON THOMAS
Tampa
BS in Education
*Kappa Sigma*

Kappa Sigma, secretary 3; Phi Sigma, 4; Future Teachers of America, 3, 4; Scholarship Club, 1, 2, 3, 4.

CAROLYN ALICE TROWBRIDGE
Largo
BS in Elementary Education and Recreation

Future Teachers of America, 3, 4; Women's "F" Club, 3, 4; Wesley Foundation, 1, 2, 3, 4.

EUGENE ANTHONY TURANO
Miami
BS in Elementary Education
*Pi Kappa Alpha*

Pi Kappa Alpha, vice-president 3, secretary 4; Canterbury Club, 3, 4; WFSU, 1, 2; Recreation Committee and Social Planning Board, summer 2; University Senate, 2.

**BOTTOM ROW**

CYNTHIA ANN VANCE
Hamilton, Ohio
BS in Elementary Education
*Kappa Alpha Theta*

Kappa Alpha Theta, co-rush chairman 3, courtesy chairman 4; Future Teachers of America, 3, 4; Association of Childhood Education, 4; Epsilon Chi, 4; Freshman Flunkies, co-chairman 1; Warpath Club, 3, 4; State Party, 3, 4.

MARJORIE ELINOR VANN
Tallahassee
BS in Health Education
*Alpha Xi Delta*

Alpha Xi Delta, marshal 4; Health Club, secretary-treasurer 3, vice-president 4; Student Christian Association, 2, 3, 4.

CHARLOTTE FRANCES VENABLE
Rustburg, Virginia
BA in Recreation Education

Baptist Student Union, 3, 4; Recreation Society, 3, 4, president, 3; North Cawthon Hall, floor chairman 3; Transferred from Mars Hill Junior College, 1954.

BARBARA ANN VICKERS
Ft. Pierce
BS in Education

Gymnastica, 3, 4, historian 3, president 4; Sophomore Council; Future Teachers of America, 3, 4; Gymkana, 1, 2, 3, 4; Sandspur, 1, 2, 3.

JOSEPH JAMES VICTORIA
St. Petersburg
BS in Art Education

Marching Chiefs, 3; Art Interest Club, 3, 4; Newman Club, 3, 4; Transferred from St. Petersburg Junior College, 1954.

ESTHER E. VOORHEES
Bradenton
BA in Elementary Education

Gamma Delta; *Flambeau* staff.

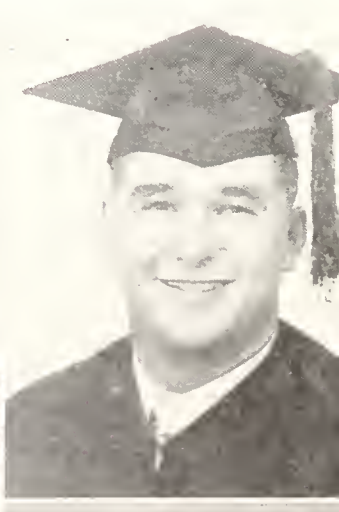

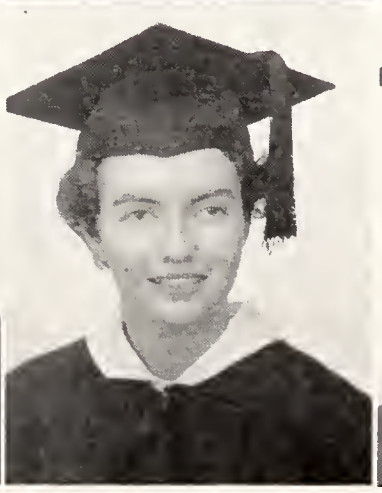

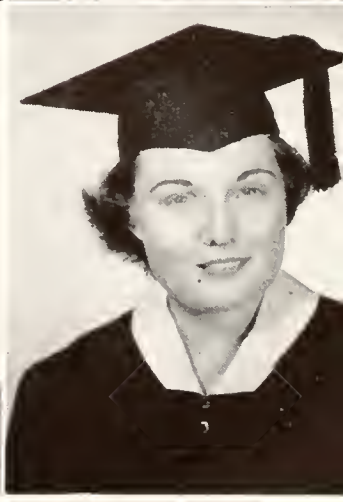

# senior

CLAUDIA I. WALKER
Tampa
BS in Education

Women's "F" Club, 2, 3, 4, president 4; Physical Education Association, 1, 2, 3, 4; AAHPER, 1, 2, 3, 4; Junior Counselor.

DOROTHY JANE WALKER
West Palm Beach
BS in Education
*Kappa Alpha Theta*

Kappa Alpha Theta house chairman, 4; Future Teachers of America, 4; Scholarship Club, 3, 4; Circus, 1; Tarpon Club, 3, president 4; *Smoke Signals*, 1.

FRED A. C. WALTER
Lake Worth
BS in Industrial Arts Education

Industrial Arts Club, treasurer 2, 3, 4.

DORIS MAY WARDLAW
Miami
BS in Elementary Education

Future Teachers of America, 3, 4; Baptist Student Union, 3, 4; Association for Childhood Education, 4; Scholarship Club, 3, 4; Choral Union, 3; State Party Representative, 3; Junior Counselor, 4; Transferred from Mars Hill Baptist Junior College, 1954.

HUGH W. WATSON
Crestview
BS in Secondary Education

MARION ALICE WEAVER
Boynton Beach
BS in Education
*Alpha Chi Omega*

Alpha Chi Omega, activities chairman 1, 2, president 3, scholarship chairman 4; Future Teachers of America, 3, 4; Theater Dance Group, 1, 2; Wesley Foundation, 3, 4.

EVELYN LORRIER WEGMAN
St. Petersburg
BS in Education

Future Teachers of America, 2, 3, 4; Canterbury Club, 1, 2.

ELLEN YVONNE WEIDMAN
St. Petersburg
BS in Education

Pi Omega Pi, 3, treasurer 4; Future Teachers of America, 3, 4; Wesley Foundation, 3, 4; University Singers, 3; Transferred from St. Petersburg Junior College, 1954.

RUTH J. WELCH
Marianna
BS in Elementary Education

CAROL ANN WELLS
Jacksonville
BS in Elementary Education
*Alpha Chi Omega*

Alpha Chi Omega, treasurer 3, president 4; Kappa Delta Pi, 3, 4; Garnet Key; Westminster Fellowship, 1, 2, 3, 4; Junior Counselor; North Cawthon Hall, social chairman 3; Future Teachers of America, 3, 4; Scholarship Club, 2, 3, 4; Freshman Flunkies; Junior Executive Council.

RICHARD GILBERT WELLS
Akron, Ohio
BS in Industrial Recreation
*Phi Delta Theta*

Florida State Recreation Society, 1, 2, president 4; Varsity Swimming team, captain 3, 4.

PAUL F. WERNKE
Batesville, Ind.
BS in Physical Education

Men's "F" Club, 2, 3, 4; Varsity Baseball team, 1, 2, 4; Varsity Basketball team, 1, 2, 3, 4; captain 3.

**TOP ROW**

PENCIE WINDSOR WESTER
Grand Ridge
BS in Elementary Education

DALE APPLING WETMORE
Tallahassee
BA in Secondary Education

PAUL MICHAEL WHITE
Tampa

BS in Trade and Industrial Education
Transferred from University of Tampa, 1954.

BARBARA JEAN WILF
West Palm Beach
BS in Elementary Education

Future Teachers of America, 4; Art Interest Club, 3; Scholarship Club, 4; Florida Hall, floor chairman 3.

BETTY SUE WILLIAMS
Cross City
BS in Education

American Recreation Association, treasurer 3, social director 4; Landis Hall, social committee 3, vice-president 4.

**BOTTOM ROW**

IMOGENE WILLIAMS
Jasper
BS in Elementary Education
*Delta Gamma*

Delta Gamma, projects chairman 3, secretary 4; Future Teachers of America, 3, 4; Baptist Student Union, 2, 3, 4; Freshman Flunkies; Freshman Orientation Committee; Sophomore Council; Junior Counselor; Bryan Hall, social chairman.

JANICE SOUTHERLAND WILLIAMS
Lakeland
BS in Education
*Pi Beta Phi*

Pi Beta Phi, historian 1, 2, recording secretary 3; Kappa Delta Pi, 3, 4; Future Teachers of America; Association of Childhood Education; Baptist Student Union; Freshman Flunkies.

JESS EARL WILSON
Barnesville, Ga.
Trade and Industrial Education

Transferred from Tulane University, 1954.

DIANA GOFF WINDHAM
Live Oak
BA in Elementary Education
*Delta Zeta*

Baptist Student Union, 1, 2, 3; Transferred from University of Florida, 1955.

ESTHER ANN WINKELHAKE
Ft. Lauderdale
BS in Elementary Education

Future Teachers of America, 3; Wesley Foundation, 1, 4; Sophomore Council; Junior Counselor; Bryan Hall, floor chairman 1.

# class *of* '56

# senior class of '56

**TOP ROW**

ANNE JEANNINE WINTER
Jacksonville
BS in Secondary Education
*Alpha Xi Delta*

Alpha Xi Delta, activities chairman 1, 2, 3, 4; University Recreation Association, secretary and treasurer 2, vice-president 3, president 4; Tarpon Club, 3, 4; Women's "F" Club, 2, 3, 4; Physical Education Association, 1, 2, 3, 4, vice-president 2; AAHPER, 1, 2, 3, 4, secretary and treasurer 3.

HILDA WINTERSDORF
Yalaha
BS in Elementary Education

EDITH LEVERING WITTY
St. Petersburg
BS in Elementary Education

Future Teachers of America; Westminster Fellowship.

**BOTTOM ROW**

PATRICIA EMMETT WOMACK
West Palm Beach
BS in Elementary Education
*Alpha Gamma Delta*

Association of Childhood Education; Gymkana, 2; Circus, 1.

MARGARET ELLEN WOOTEN
Largo
BA in Education
*Phi Mu*

SANDRA JANE ZEVIN
Panama City
BS in Elementary Education
*Alpha Gamma Delta*

Alpha Gamma Delta, treasurer 4; Circus, 1; Transferred from Maryland University, Munich, Germany, 1954.

# school of music

DR. KARL O. KUERSTEINER
Dean

*Dean* ..... Dr. Karl O. Kuersteiner

*Assistant Dean* ..... Mr. Owen F. Sellers

*Professors* ..... Dr. Warren D. Allen
Dr. Irvin Cooper
Dr. Ernst von Dohnanyi
Dr. Wiley L. Housewright
Mr. Edward Kilenyi
Mr. Manley R. Whitcomb

*Associate Professors* ..... Mrs. Ramona C. Beard
Dr. Robert L. Briggs
Mr. Walter S. James
Dr. Elmer P. Magnell
Mr. Owen F. Sellers
Dr. Howard S. Wilson
Miss Mary E. Winslow
Mr. Thomas Wright
Mr. Franciszek Zachara

*Assistant Professors* ..... Mr. John Boda
Mr. Robert T. Braunagel
Mr. Eugene Crabb
Mr. William F. Cramer
Mr. Carlisle S. Floyd
Miss Betty Jane Grimm
Mr. Herman Gunter, Jr.
Mr. Donald E. Michel
Mr. Louis V. Pankaskie
Miss Mary Reeder
Mr. Lee Rigsby
Mr. Harry Schmidt
Miss Lois L. Schnoor
Mr. Robert Sedore
Mr. Joseph A. White

*Instructors* ..... Mr. Bertil H. Boer
Mr. Robert E. Glotzbach
Miss Nancy Fowler
Miss E. Rebecca Rodenberg

Through a well-developed program of education, the Florida State University School of Music offers to students on campus broad and varied courses centered on active participation in the creation and performance of music.

Instruction through classes and private lessons are offered by faculty members of national and international renown.

More than 150 musical programs are presented each year. These varied programs include concerts given by music organizations, operettas, and faculty and student recitals.

The School of Music is fully accredited by the National Association of Schools of Music to award master's degrees in Applied Music, Theory, Composition, and Music Education.

**STAFF: First row,** left to right, Kilenyi, Winslow, Kaup, Fowler, Rodenberg, Beard, Reeder, Schnoor, James. **Second row,** Rigsby, Boda, Magnell, Pankaskie, Michel, Briggs, Boer, Wright, Spratt, Gunter. **Third row,** Schmidt, Sedore, Braunagel, White, Housewright, Floyd, Cramer, Glotzbach, Wilson, Crobb.

# senior class

**TOP ROW**

SUE E. ALLEN
Miami
Bachelor of Music Education
*Alpha Omicron Pi*

Alpha Omicron Pi, treasurer-secretary; Sigma Alpha Iota; Tau Beta Sigma, vice-president; Freshman Flunkies; Junior Counselor; Music Educator's National Conference, 3, 4; Baptist Student Union; Symphonic Band; Circus Band; Marching Chiefs, drill leader; University Symphony, 2, 4; Women's Glee Club, 3, 4; Choral Union.

JAMES HARRIS ATKINSON
Daytona Beach
Bachelor of Music Education

Phi Mu Alpha, 3, 4; Light Opera Guild, 1, 2, 3, 4; Choral Union, 2, 3; University Singers, 2, 3, 4; Dramatic Productions, 2.

DAWN MARIE BISHOP
Sanford
Bachelor of Music Education

Sigma Alpha Iota, 2, 3, 4, vice-president, 4; Tau Beta Sigma, secretary, 4; Marching Chiefs, 1, 2, 3, 4; Symphonic Band, 1, 2, 3, 4; Circus Band, 1, 2, 3; Florida State Symphony 2, 3; University Symphony, 2, 3, 4.

JANET FAYE BIVEN
Jacksonville
Bachelor of Music Education

Sigma Alpha Iota, treasurer 4; Women's Glee Club, 1, 2, 3, 4; Baptist Student Union; Junior Counselor.

FRANCES ANITA BRUNSON
Jacksonville
Bachelor of Music Education
*Alpha Xi Delta*

Alpha Xi Delta, corresponding secretary 4; Alpha Lambda Delta; Sigma Alpha Iota, 2, 3, 4; Symphonic Band, 1, 2, 3, 4; University Symphony, 1, 2, 3, 4; Marching Chiefs, 1, 2, 3 4; Women's Glee Club, 3.

EDWIN BENNET CARGILL
Eufaula, Ala.
Bachelor of Music Education

University Singers, 1, 2, 3; Marching Chiefs, 1, 2, 3, 4; Baptist Student Union.

**BOTTOM ROW**

HILDA RAE CATON
Pensacola
BA in Applied Music

Choral Union, 1, 2, 3, 4.

GWYNETH ANNE COOPER
Tallahassee
Bachelor of Music Education

Sigma Alpha Iota, 3, 4, pledge scholastic award 3; Music Educator's National Conference, 3, 4; Light Opera Guild, 1, 2, 3, 4; Sophomore Council; University Singers, 1; Choral Union, 3; Women's Glee Club, 3, 4.

SHIRLEY LOHMAINE DALLAS
Winter Park
Bachelor of Music Education
*Alpha Chi Omega*

Women's Glee Club, 1,2, 3, 4; Choral Union, 1, 2, 3, 4; University Singers, 1, 2, 3, 4; Music Educators National Conference, 3, 4, vice-president 3; Junior Class Social Chairman; Light Opera Guild, 1, 2, 3, 4; Senior Honor Court; Vice-president South Cawthon Hall; Junior Counselor.

WILLIAM LORIMER DALRYMPLE
Oneco
Bachelor of Music Education

Phi Mu Alpha, treasurer 2; Light Opera Guild, 2, 3, 4; Choral Union, 1, 2, 3, 4; University Singers, 2, 3, 4; Male Chorus, 1, 2, 3, 4; Music Educators National Conference, 4.

MEREDITH ANN DAWSON
St. Petersburg
Bachelor of Music Education

Sigma Alpha Iota, 3, 4; Pi Kappa Lambda, 4; Transferred from St. Petersburg Junior College, 1953.

MARY JO FAIN
Quincy
Bachelor of Music Education

Tau Beta Sigma, 3, 4; Baptist Student Union; Tarpon Club, 3, 4; Music Educators National Conference, secretary, 3; Marching Chiefs, 2, 3, 4; Women's Glee Club, 4; Choral Union, 1, 2.

**TOP ROW**

MURIEL WARD FIELDING
Ocala
Bachelor of Music Education
*Kappa Sigma*

Phi Mu Alpha.

CANDACE JONES
Clearwater
Bachelor of Music Education

Sigma Alpha Iota; University Singers; Choral Union; Music Educators National Conference.

ELLEN SNOW FRANK
St. Petersburg
Bachelor of Music Education

Sigma Alpha Iota, 2 3, 4, president 4; Garnet Key, 3, 4; Mortar Board, 4; Alpha Lambda Delta, 1; Sophomore Council; Light Opera Guild, 1, 2, 3; University Singers, 1, 2, 4; University Symphony, 1; Choral Union, 1, 3; Pi Kappa Lambda, 3, 4; Sandspur production orchestra, 1; Music Educators National Conference.

CAROLYN LOVE GLENN
Miami
Bachelor of Music Education
*Delta Zeta*

Music Educators National Conference, 1, 2, 3, 4, Choral Union, vice-president 2, secretary-treasurer 3; Light Opera Guild, 2, 3, 4.

SHIRLEY MAE HAMBLIN
St. Petersburg
Bachelor of Music Education
*Delta Gamma*

Delta Gamma, vice-president; Sophomore Council; Wesley Foundation, 1, 2, 3, 4; Symphonic Band, 1, 2, 3, 4; Marching Chiefs, 1, 2, 3, 4; Choral Union, 1.

ROBERT HOMER LESLIE JR.
Tallahassee
BM in Piano

Phi Mu Alpha, president 2; Choral Union, 1; Westminster Fellowship, 1, 2, 4; Transferred from University of Texas, 1954.

**BOTTOM ROW**

WAYNE E. LEWIS
Bradenton
Bachelor of Music Education

Phi Mu Alpha; Kappa Kappa Psi; Marching Chiefs; Circus Band; Symphonic Band.

THOMAS E. GREENHAW
Columbus
Bachelor of Music Education

Phi Mu Alpha; Kappa Kappa Psi; Symphonic Band; Circus Band; Commodores; Marching Chiefs; Lab Band; Collegians.

PHYLLIS ANN KEENE
Tampa
Bachelor of Music Education

Association of Childhood Education, 3, 4; Sigma Alpha Iota, 2, 3, 4; State Scholarship Club; Music Educators National Conference; Wesley Foundation; Wesley Singers; Women's Glee Club; University Singers, 1; Choral Union, 3; Junior Counselor; Dean's List, 1, 2, 3, 4.

ALLIE JANE McCOY
Perry
Bachelor of Music Education
*Delta Zeta*

Sigma Alpha Iota; University Singers; Choral Union.

DELORES ANITA LANE
Wabasso
Bachelor of Music Education

Sigma Alpha Iota; Tau Beta Sigma, 3, 4; Baptist Student Union; Junior Counselor; Circus Band; Marching Chiefs, 2, 3, 4; University Symphony, 2; Music Educators National Conference, 2, 3, 4.

JUDITY ANNE NAFTULIN
Neptune Beach
Bachelor of Music Education

Music Educators National Conference, 4; Hillel; International Student's Club, 4; Future Teachers of America, 3, 4; Transferred from Brandeis University, 1954.

# *of* nineteen fifty six

**TOP ROW**

CATHERINE BATTLES NELSON
Bainbridge, Ga.
Bachelor of Music Education

Baptist Student Union, 2; Light Opera Guild, 3; Choral Union, 2, 3; Women's Glee Club, 3, 4; Transferred from Shorter College, 1952.

JOANNE T. FOE
Oklahoma City, Okla.
Bachelor of Music Education
*Delta Delta Delta*

Sigma Alpha Iota, 2, 3, 4; Pi Kappa Lambda, 4; Junior Counselor; Westminster Fellowship.

KENNETH WARREN NELSON
Pensacola
Bachelor of Music Education
*Phi Kappa Tau*

Phi Kappa Tau, vice-president 3; Choral Union, 1, 2, 3; Collegians, 1, 2; Light Opera Guild, 1, 3; Sandspur, 1.

HARRIET ELIZABETH RAMSEY
Blountstown
Bachelor of Music Education
*Delta Zeta*

Alpha Lambda Delta; Music Educators National Conference; Kappa Delta Pi; Sophomore Council; Sigma Alpha Iota, 2, 3, 4; Pi Kappa Lambda, 3, 4; Baptist Student Union; University Singers, 2, 3; Women's Glee Club, 1, 4; Chairman of Judiciary, 3; President of North Cawthon Hall, 4.

NANCY LEE NELSON
Tallahassee
Bachelor of Music Education

Sigma Alpha Iota, 4; Women's Glee Club; Choral Union; Future Teachers of America; Music Educators National Conference.

ROBERT LESLIE RAULERSON
Okeechobee
Bachelor of Music Education
*Delta Tau Delta*

Delta Tau Delta vice-president, 4; Kappa Kappa Psi vice-president, 4; Marching Chiefs, 1, 2, 3; Collegians, 2, 3.

**BOTTOM ROW**

CAROLE ANN NYDEGGER
Tampa
Bachelor of Music Education
*Delta Zeta*

Delta Zeta treasurer, 3, corresponding secretary 4; Sigma Alpha Iota; School of Music vice-president, 3; Women's Glee Club, 3, 4; University Singers.

BARBARA JEAN SCANLON
Panama City
Bachelor of Music Education

Newman Club; University Singers, 2, 3, 4; Music Educators National Conference, 3, 4; Transferred from University of Kansas, 1953.

ROBERT LEWIS PARRISH
Pensacola
Bachelor of Music Education

Phi Mu Alpha president, 3; Light Opera Guild; University Singers; Choral Union; Music Educators National Conference, 2, 3, 4.

MARTHA REPPARD SLAYDEN
Brooksville
Bachelor of Music Education
*Chi Omega*

Sigma Alpha Iota; Village Vamps; Westminster Fellowship; Choral Union, 4; Freshmen Flunkies; Light Opera Guild, 1, 3, 4; Women's Glee Club, 3; Circus, 1; University Singers, 2, secretary, 3, 4.

WILLIAM JULIAN PHARRIS
Columbus, Ga.
Bachelor of Music Education
*Lambda Chi Alpha*

Kappa Kappa Psi; Phi Mu Alpha; Symphonic Band; Marching Chiefs; Circus Band.

LORENA CLAUDIA SMITH
Tampa
Bachelor of Music Education

Sigma Alpha Iota; Light Opera Guild, 1, 2, 3; State Scholarship Club; Wesley Foundation; University Singers, 1, 2, 3, 4; Choral Union, 1, 2, 3.

# senior class of

# nineteen fifty six

RICHARD N. THIERRY
Sarasota
Bachelor of Music Education
*Kappa Alpha*

Phi Mu Alpha, 2, 3, president 4; Newman Club, 3, 4; Marching Chiefs, 2, 3, 4; Circus Band.

WILTON RAY TURNER
Bowling Green
Bachelor of Music Education
*Pi Kappa Alpha*

Pi Kappa Alpha treasurer, 2; Phi Mu Alpha; Kappa Kappa Psi; State Scholarship Club; Music Educators National Conference; Baptist Student Union; Marching Chiefs; Concert Band; University Singers; Symphonic Band; Circus Band.

THOMASSINA WELLS
Bunnell
Bachelor of Music Education

Marching Chiefs, 1, 2, 3; Choral Union, 3; Music Educators National Conference, 2, 4: Florida State Music Teachers Association, 2.

MARTHA KAY WILLIS
Oklawaha
Bachelor of Music Education

Sigma Alpha Iota; Choral Union; Women's Glee Club; Light Opera Guild; University Singers.

ROBERT BUSHA WRIGHT
Newnan, Ga.
Bachelor of Music Education
*Kappa Sigma*

Phi Mu Alpha; Kappa Kappa Psi; Marching Chiefs, 3, 4; University Symphony, 3; State Symphony, 3, 4; Choral Union, 4; Transferred from Georgia State Teachers College, 1954.

FRANK JOSEPH VALDES
Tampa
Bachelor of Music Education
*Pi Kappa Phi*

Kappa Kappa Psi; Phi Mu Alpha; Marching Chiefs; Circus Band; Symphonic Band.

# school of public administration

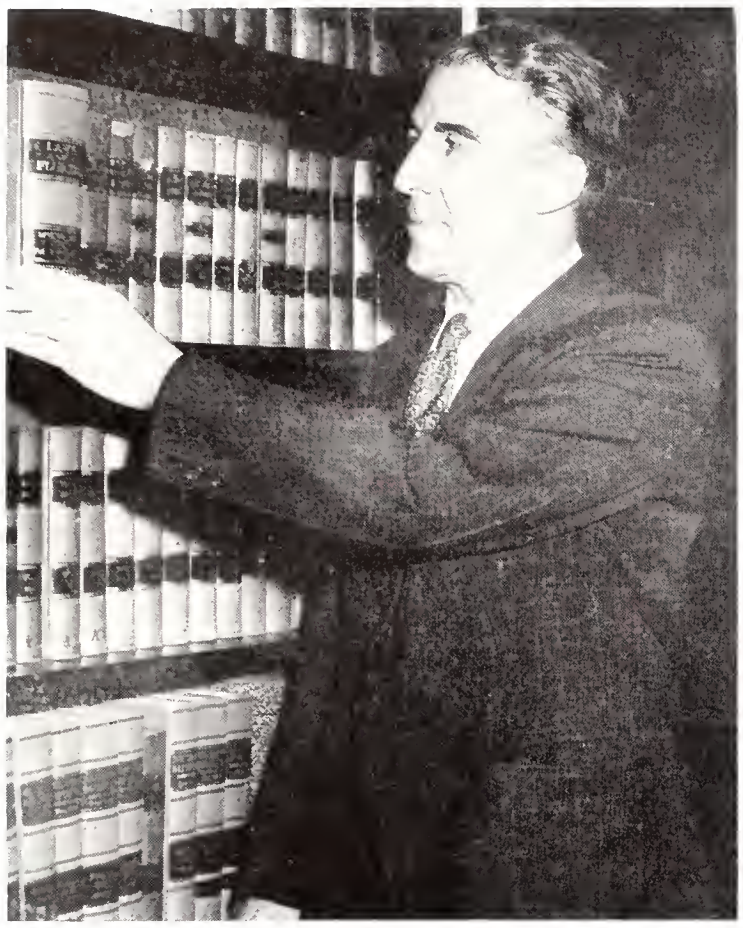

DR. WILSON K. DOYLE
Dean

| | |
|---|---|
| *Dean* | Dr. Wilson K. Doyle |
| *Associate professors* | Dr. James A. Norton<br>Dr. Malcolm B. Parsons<br>Dr. Odell Waldby<br>Dr. W. V. Holloway |
| *Assistant Professor* | Miss Juanita Gibson |
| *Instructors* | Mr. Penrose B. Jackson<br>Mr. Ernest E. Means<br>Mr. Murdock Martin |

The School of Public Administration, by reason of its location, program and staff, is able to offer unusual advantages to students interested in this field.

The only school of government in the South, Florida State's Public Administration department includes in its program more than fifty courses on the graduate and undergraduate level. Among these offerings are courses designed to bring federal, state, and local government officials right into the classroom.

The development of an extensive internship program enables students to obtain actual experience by interning in one of Florida's governmental departments.

**FACULTY:** Left to right, Dr. W. V. Holloway, Dr. H. O. Waldby, Mr. Murdock Martin, Dr. James A. Norton, Dr. Wilson K. Doyle, Mr. P. B. Jackson, Dr. J. E. Swanson, Mr. E. E. Means, Miss Juanita Gibson.

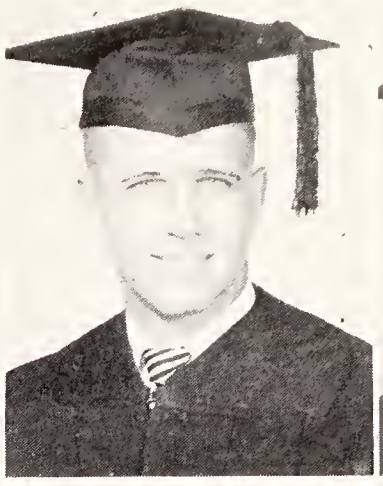

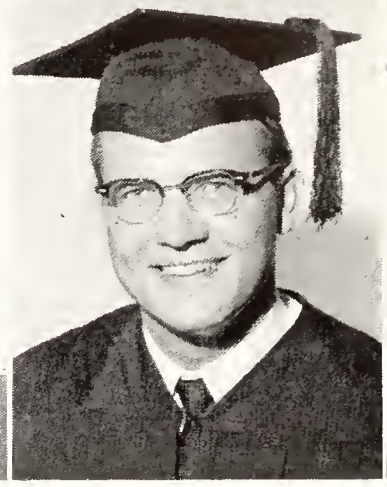

**TOP ROW**

EUGENE BROCKENBROUGH JR.
Gainesville
BS in Public Administration
*Lambda Chi Alpha*
Gymkana

JEROME FRANCIS BYRNES
Pensacola
BS in Public Administration

JOE ROY COATES
Sarasota
BS in Public Administration

American Society Public Administration, 3, 4, president 4.

JERRY C. CONNELL
Pensacola
BS in Public Administration
*Lambda Chi Alpha*

Lambda Chi Alpha house manager, 3, 4; Scabbard and Blade, 3, 4; Pershing Rifles, 1, 2, 3, 4; University Singers, 1, 2, 3, 4; Choral Union, 2, 3; Light Opera Guild, 2, 3, 4; Sandspur, 1.

JOHN MAXWELL CRICHTON
Quincy
BS in Public Administration

HARRY ALBERT EIELSON, JR.
Ft. Lauderdale
BS in Public Administration
*Sigma Phi Epsilon*

Sigma Phi Epsilon historian, 4, house manager; American Society for Public Administration, 3, 4, secretary-treasurer, 3, 4; Gamma Delta, 1. 2, vice-president 2; *Flambeau* staff, 1.

**BOTTOM ROW**

CHARLES EUGENE GIBSON
Tallahassee
BS in Public Administration

JAMES E. JOANOS
Tallahassee
BS in Public Administration
*Sigma Chi*

Sigma Chi Pledge trainer, 3, rush chairman 2, historian 3, president 4; Omicron Delta Kappa, president; Gold Key; Alpha Council; Pi Sigma Alpha, 4; Pi Alpha Sigma, 2, 3, 4; Intelligent Faith Week, president; Inter-fraternity Council vice - president, 4; Arnold Air Society, 3, 4; Freshman class president; Senator, 2, 3; Vice-president of the student body 4; Student Party chairman 3; *Flambeau*, sports editor 3.

KARL GUNTHER LOEVENICH
Orlando
BS in Public Administration
*Theta Chi*

Transferred from Florida Southern College.

ROBERT CARL STUKE
West Palm Beach
BS in Public Administration
*Sigma Alpha Epsilon*

Sigma Alpha Epsilon historian, 3; Arnold Air Society, 3, 4; Bit and Spur, 2; Varsity Swimming team, 1, 2, 3; Florida AAU diving champion, 1953.

JOHN WILLIAM TIPPIN
Vero Beach
BS in Public Administration
*Lambda Chi Alpha*

Lambda Chi Alpha pledge trainer, 4; Gamma Delta, 1, 2, 3, 4; transferred from Valparaiso University, 1953.

THOMAS FINLEY WOODS
Miccosukee
BS in Public Administration
*Theta Chi*

Theta Chi secretary, 2; Omicron Delta Kappa, 4; Tau Kappa Alpha, 2, 3, 4, president 4; Pi Alpha Sigma, 2, 3, 4; Gold Key, 2, 3, 4, secretary 4; American Society for Public Administration, 2, 3; Chairman Men's Judiciary, 2. Attorney General, 4. *Tally-Ho*, 2, 3, Senior editor 2, Editor in Chief 3; Varsity Debate team, 1, 2, 3, 4, captain, 3.

# senior class of '56

COLONEL PHILIP S. GREENE, U. S. A.
Commanding Officer

# R.O.T.C.

## ARMY R. O. T. C.

### Department of Military Science and Tactics

**STAFF**

| | |
|---|---|
| *Professor MS & T* | Col Philip S. Greene |
| *Asst. Prof. MS & T* | Capt. Malcolm K. Lewis |
| | Capt. Charles F. Greer |
| *Instructor MS & T* | M/Sgt. Bramwell Ackerman |
| | Sfc. J. L. Kennedy |
| | Sfc. Royce Martin |
| | Sfc. Hubert A. Stewart |

At FSU the Reserve Officers Training Corps has grown steadily since World War II.

The Basic Course is required of all able-bodied male, non-veteran students and consists of two years of fundamental military work in the classroom and on the drill field. The second year of the Basic Course is devoted to the study of different branch subjects.

The Advanced Course is entered voluntarily after a student has completed the basic course or has earned equivalent credit at other institutions or in the Armed Forces. Selection of students for advanced training is based on scholastic standing, leadership potential, and physical fitness.

Upon successful completion of the Advanced Course, students receive a commission in the Officers Reserve Corps. Outstanding students are designated as Distinguished Military Students, and may, upon graduation, be offered a commission in the Regular Army.

**STAFF:** Left to right, Sfc. Hubert Stewart, Sfc. J. L. Kennedy, Captain Charles F. Greer, M/Sgt. Bramwell Ackerman, Colonel Greene, Captain Malcolm K. Lewis, Sfc. Royce Martin.

# A.F.R.O.T.C.

## AIR FORCE R. O. T. C.

### Department of Air Science and Tactics

**STAFF**

| | |
|---|---|
| *Professor AS & T* | Col. Howard J. Withycombe |
| *Asst. Prof. AS & T* | Lt. Col. Byron B. Karr |
| *Asst. Prof. AS-I* | Capt Thomas W. Deering |
| *Asst. Prof. AS-II & III* | Capt. Paul Suttle |
| *Adjutant Instructor* | Capt. J. Rex Henry |
| *Asst. Prof. AS-I & IV* | Capt. Fred W. Cannon |
| *Asst. Prof. AS-I* | 1st. Lt. Isaac M. Hamilton |

The mission of the Air Force ROTC unit is to provide an Air-Age Citizenship Course and to select and train cadets as future leaders in the United States Air Force. Leadership and scholarship are stressed throughout the AFROTC program.

Specifically, the four-year Air Force ROTC program is divided into the basic and advanced courses, each of two years duration. Instruction is designed to provide the Air Force ROTC cadets with a knowledge and understanding of the characteristics and capabilities of Air Power, and the principal weapons, operational factors, and organizational units which the United States Air Force employs. Basic Instruction develops Air-Age Citizenship.

Selection for the Advanced Course is based upon such factors as leadership, qualification and desire for flying training, academic achievement and physical qualifications. The Advanced Course provides qualified and selected Cadets with generalized training in the fields of Leadership and Air Power Concepts, Administration, and the military aspects of World Political Geography.

COLONEL HOWARD J. WITHYCOMBE, U. S. A. F.
Commanding Officer

**STAFF:** Left to right, 1st. Lt. Isaac M. Hamilton, Captain J. Rex Henry, Captain Thomas W. Deering, Colonel Withycombe, Lt. Col. Byron B. Karr, Captain Paul Suttle, 1st Lt. Fred W. Cannon.

# HALL OF FAME

The FSU Hall of Fame is one of the highest honors the student body can bestow on members of its graduating class.

Each year a committee of juniors and faculty members retires behind closed doors and picks those members of the senior class whom they feel are worthy of this honor by virtue of participation in three of the following fields: Politics, Organizations, Publications, Athletics, Drama and Speech Arts, Music, Scholarship, or University functions.

Nominations for this honor are made by organizations within these categories, and those ten who are finally chosen are truly those people who have contributed the most to Florida State during their undergraduate years.

JAYLEEN ROBERTSON

Editor, **Florida Flambeau** . . . Member, FSU Circus . . . Member, Garnet Key . . . Who's Who in American Colleges and Universities.

JAMES E. JOANAS

President, Freshman Class . . . Student Senate . . . Chairman, Student Party . . . Vice-president, Student Body . . . President, Sigma Chi . . . President, Inter-Faith Student Council . . . President, Inter-Fraternity Council . . . President, Omicron Delta Kappa . . . Member, Gold Key . . . Sports Editor, **Florida Flambeau** . . . Who's Who in American Colleges and Universities.

THOMAS A. WOODS

Member, Varsity Debate Squad . . . Editor, **Tally-Ho** . . . President's Cabinet, Attorney General . . . Member, Omicron Delta Kappa . . . Gold Key.

ELLEN SNOW FRANK

Member, University Singers . . . Choral Union . . . Phi Kappa Lambda . . . Symphony Orchestra . . . President, Sigma Alpha Iota . . . Member, Light Opera Guild . . . Garnet Key . . . Mortar Board . . . Who's Who in American Colleges and Universities.

NANCY VAUGHN

Student Senate . . . President's Cabinet, Secretary of State . . . Member, Mortar Board . . . Garnet Key . . . Who's Who in American Colleges and Universities.

# HALL OF FAME

CHARLES GRAHAM CAROTHERS

Student Senate . . . President's Cabinet, Secretary of Finance . . . Chairman, Student Party . . . Vice-president, Sigma Chi . . . Treasurer, Omicron Delta Kappa . . . President, Gold Key . . . Who's Who in American Colleges and Universities.

BARBARA ANN COOPER

President, Jennie Murphee Hall . . . President, Wesley Foundation . . . Member Garnet Key and Mortar Board . . . Who's Who in American Colleges and Universities.

ROBERT EDWARD CRENSHAW

President, Junior and Senior Class . . . Vice-president, Alpha Tau Omega . . . Vice-president, Omicron Delta Kappa . . . Treasurer, Gold Key . . . Captain, Varsity Football Squad . . . Who's Who in American Colleges and Universities.

COYLE E. MOORE, JR.

President, Student Body . . . Vice-president, Student Body . . . Student Senate . . . President, Kappa Alpha Order . . . Member, Omicron Delta Kappa . . . Gold Key . . . Who's Who in American Colleges and Universities.

BARBARA E. GRAHAM

Chief Justice, Honor Court . . . Chairman, Honor Committee . . . Treasurer, Kappa Alpha Theta . . . Member, Mortar Board . . . Garnet Key . . . WFSU-FM . . . Les Jongleurs . . . Who's Who in American Colleges and Universities.

# ACTIVITIES

# INDEX TO ORGANIZATIONS

### CAMPUS HONORARIES


Phi Beta Kappa ..... 102
Phi Kappa Phi ..... 103
Omicron Delta Kappa ..... 104
Alpha Lambda Delta ..... 105
Gold Key ..... 106
Garnet Key ..... 107
Sophomore Council ..... 108
Alpha Council ..... 109
Mortar Board ..... 110
Who's Who ..... 111
Alpha Phi Omega ..... 112


### DEPARTMENTAL HONORARIES


Alpha Delta Sigma ..... 114
Gamma Alpha Chi ..... 114
Alpha Kappa Psi ..... 115
Delta Sigma Pi ..... 116
Pi Omega Pi ..... 117
Sigma Tau Delta ..... 117
Kappa Delta Pi ..... 118
Pi Delta Phi ..... 119
Phi Alpha Theta ..... 119
Omicron Nu ..... 120
Sigma Pi Sigma ..... 120
Les Jongleurs ..... 121
Sigma Delta Pi ..... 121
Kappa Kappa Psi ..... 122
Tau Beta Sigma ..... 123
Sigma Alpha Iota ..... 124
Phi Mu Alpha ..... 125


### PUBLICATIONS


Tally-Ho ..... 128
Smoke Signals ..... 130
Florida Flambeau ..... 132
Summer Flambeau ..... 134
WFSU-FM ..... 135
FSU Photographic Facility ..... 136


### STUDENT GOVERNMENT


Executive Branch ..... 138
Legislative Branch ..... 139
Judicial Branch ..... 140
Inter-Dormitory Council ..... 144
Dormitory Government ..... 145


### MILITARY


Army ROTC ..... 152
Air Force ROTC ..... 154
Scabbard and Blade ..... 156
Arnold Air Society ..... 157
Sabre Flight ..... 158


### CAMPUS CLUBS


The Collegians ..... 160
University Symphony Orchestra ..... 161
University Singers ..... 162
Choral Union ..... 163
International Students Club ..... 164
Scholarship Holders Club ..... 165
Fashion Institute ..... 166
Home Economics Club ..... 167
Art Interest Club ..... 168
Bakers Club ..... 168
Los Picaros de Lope de Vega ..... 169
Social Welfare Club ..... 169
Student Nurses Club ..... 170
Womens "F" Club ..... 171
Tarpon Club ..... 172
Soltas ..... 173
Music Educators National Conference ..... 174
Four-H Club ..... 174
Insurance and Real Estate Club ..... 175
Association for Childhood Education ..... 175
Feds ..... 176
Seminole Flying Club ..... 177
Zeta Sigma Upsilon ..... 177
Student Party ..... 178
State Party ..... 178
Village Vamps ..... 179
Cotillion Club ..... 180
Gymnastica ..... 181
Theatre Dance Group ..... 182
Scullions ..... 183
American Chemical Society ..... 184


### RELIGIOUS ORGANIZATIONS


Baptist Student Union ..... 186
Newman Club ..... 187
Canterbury Club ..... 188
Wesley Foundation & Players ..... 189
Christian Science ..... 190
Westminster Fellowship ..... 191
Hillel Foundation ..... 192
Gamma Delta ..... 192

# CAMPUS HONORARIES

# PHI BETA KAPPA

HONORARY FRATERNITY FOR MEN AND WOMEN IN ARTS AND SCIENCES

*Founded William and Mary College, 1776*

*Alpha Chapter of Florida, 1934*

OFFICERS

Dr. Albert Leduc.....*president*
Mrs. Sara Srygley.....*vice president*
Dr. Wayne Minnick.....*secretary*
Dr. Lewis Killian.....*treasurer*

## MEMBERSHIP 1954-55

Mrs. Mary B. Alfriend
Dr. Warren D. Allen
Dr. William M. Barrows
Clara C. Bartlett
Mrs. Ramona C. Beard
Dr. Walter Blackstock
Nathan S. Blount
Mrs. Lois H. Boggs
Irene Boliek
Dr. Ruth S. Breen
Reno W. Bupp
Dr. Grace E. Cairns
Dr. Doak S. Campbell
Dr. Margaret V. Campbell
Robert Clapp
Mrs. C. S. Davis
Dr. Ezda Deviney
Dr. Graydon S. DeLand
Dr. Dorothy Dodd
Dr. William G. Dodd
Myrtle Dolbee
Dr. Olivia N. Dorman
Dr. Wilson K. Doyle
Dr. Ralph Dreger
Paul Edmonston
Mrs. Richard Eide
Dr. James Ellis
Mrs. Ester K. Eyman
Dr. Robert S. Fouche
Dr. Earl Frieden
Dr. Dwight B. Goodner
Dr. Viola Graham
Dr. Alex Green
Dr. Ernest M. Grunewald
Herman Gunter, Sr.
Dr. Marian J. Hay
Dr. Werner Herz
Dr. Dorothy L. Hoffman
Dr. Katherine B. Hoffman
Dr. Marian D. Irish
Dr. Roy Jervis
Richard Joel
Dr. Winthrop N. Kellogg
Dr. Lewis M. Killian
Dr. William C. Kirk
Olga Larson
Dr. Albert Leduc
Dr. John E. Leffler
Dr. Ernest H. Lund
Dr. Kenneth McLaughlin
Dr. M. Avramy Milvin
Dr. Wayne C. Minnick
Mrs. Thomas Morrell
Dr. Meyer Nimkoff
Dr. Victor R. B. Oelschlager
Dr. Lynn E. Orr
Daisy Parker
Dr. Mary R. Parmenter
Dr. Malcolm Parsons
Claude Pepper
Dr. Robert Plunket
Dr. J. Russell Reaver, Jr.
Dr. Paul Reynolds
Dr. Harold F. Richards
Dr. W. Hudson Rogers
Mrs. Arthur R. Seymour
Dr. Venila Shores
Dr. J. R. Skretting
Dr. Robert B. Short
Dr. Elmer R. Smith
Nancy W. Smith
Mrs. Sara Srygley
Lynette Thompson
Mrs. Vincent Thursby
Dr. Lyman Toulmin
Anna M. Tracy
William Watson
Dr. Betty M. Watts
Dr. Francis R. Walton
Dr. Michael J. Walsh
Miriam Wilson
Richard B. Wilson
Dr. Eunice Work

# PHI KAPPA PHI

HONORARY FRATERNITY FOR MEN AND WOMEN IN GENERAL EDUCATION

*Founded Nationally 1897*

## OFFICERS

Mrs. Nelda Alderman ..... *president*
Dr. Dwight Goodner ..... *vice president*
Mrs. Azzurra Givens ..... *secretary*
Mrs. Hortense Glenn ..... *treasurer*

## MEMBERSHIP 1954-55

### FACULTY

Mary V. Alexander
Nelda C. Alderman
Edward G. Bayfield
Raymond F. Bellamy
Dorothy N. Binger
William M. Bishop
Marian W. Black
Sarah E. Blanding
James M. Buchanan
Doak S. Campbell
Margaret V. Campbell
Milton W. Carothers
Martha G. Chapman
Mary Cunningham
Charles S. Davis
Sara L. deKeni
Juanita deVette
William Dillingham
W. T. Edwards
Ralph L. Eyman
Ruth D. Ferguson
Paul F. Finner
Earl Frieden
Azzurra Givens
Hortense Glenn
Dwight Goodner
Robert L. Goulding
Sarah Lou Hammond
Dorothy L. Hoffman
Mary Noka Hood
Joseph R. Hooten
Francis R. Hunter
Richard Joel
Lewis M. Killian
Karl Kuersteiner
Herman Kurz
Olga Larson
Sim L. Lett
Sam Meyer
Kenneth Miller
Katherine Montgomery
Meyer Nimkoff
Daisy Parker
Malcolm B. Parker
Anne L. Pates
Gregg Phifer
Keith Pitchford
Paul L. Redfern
Louise Richardson
Margaret Sandels
Dora Skipper
Walter D. Smith
Hazel T. Stephens
Hugh Stickler
Alice J. Story
Marion C. Thompson
Mittie L. Thompson
Hubert O. Waldby
R. L. Witherspoon
Thomas Wright
Ralph W. Yerger
Robert B. Short

### UNDERGRADUATES

Loretta J. Bryan
Warren H. Cobb
Bernice Fermo
Frederick Harrison
Sylvia Lewis
Dorothy A. Massey
Wanda J. Stokes
John R. Wilson
Mary G. Almore

### GRADUATES

Ann Joy Flanagan
Elizabeth B. Flory
William F. Goerg
Ann Estelle Kelly
Peggy Lee Pennel
Victor J. Rogers
Margaret M. Santana
Phyllis Stefani
Leo Wayne York

**FIRST ROW:** Jim Joanos, Bob Crenshaw, Graham Carothers, Gordon Gaster, Dave Bachman, Coyle Moore, Jr. **SECOND ROW:** Tom Woods, Mr. Joe Plant, Dr. Lewis Killian, Rod Shaw, Dr. William Tait, Dr. Sam Neel.

# OMICRON DELTA KAPPA

Omicron Delta Kappa, national leadership honor society for men, was founded in 1914 at Washington and Lee University, and the local circle was established in 1950.

Members are selected on a point basis, a definite number of points being given for each honor or position attained by the student. When a student has amassed enough points and a definite scholastic average he is eligible for election.

ODK is one of the highest honorary organizations on the FSU campus.

OFFICERS

JIM JOANOS ..... *president*

MR. JOE PLANT ..... *secretary*

GRAHAM CAROTHERS ..... *treasurer*

# ALPHA LAMBDA DELTA

**Freshman Women's Scholastic Honorary**

OFFICERS

JAN KAMINIS ..... *president*
GLENDA BRISCOE ..... *vice-president*
LINDA HARRIS ..... secretary
BETTY COX ..... *treasurer*

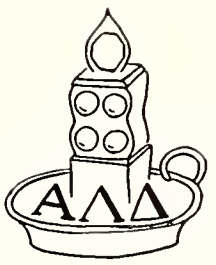


Alpha Lambda Delta, a scholastic honorary for freshmen women, is a national organization which arrived on the campus in 1941. Their purpose is to promote intelligent living and a high standard of learning, and to encourage superior scholastic attainment among freshmen women.

Social events include a banquet for new members and assisting the Dean of Women annually with a tea honoring all freshmen girls with a two-point average and above.

**rst row, left to right:** Crystal MacRae, senior advisor; Linda Harris, Jan Kaminis, Glenda Briscoe, Betty Cox, Dr. Irene Boleik, culty advisor. **Second row:** Carol Rihkop, Judy Abrams, June Hamilton, Catherine Dunn, Martha McGinnes, Jackie Bouder, Ann ickler, Matilde Hume, Frances Wilson, Julie Cisneros, Liz Graves, Yvonne Duval. **Third row:** Wilma Sue Fagen, Ann Kelley, harlotte Abney, Janice Cobb, Rita Bailey, Eleanor Gato. **Not pictured:** Margaret Ann Greene, Karen Kimpel, Joyce McRae, Bob-e Sue Murray, Beverly Odom, Hope Rachels, Clara Saunders, Martha Jane Snyder, Ann Verran.

# GOLD KEY

## Men's Leadership Honorary

OFFICERS

GRAHAM CAROTHERS ..... president
HANS TEWS ..... *vice-president*
TOM WOODS ..... *secretary*
BOB CRENSHAW ..... *treasurer*

Gold Key is a local honorary organization which was primarily established to promote scholarship, leadership, and service, and recognizes outstanding achievement in these areas.

The entire group is composed of students, each of whom performs some specific service to the University during the year, and their purposes include the furthering of University ideals and a diversified program in the interest of student welfare.

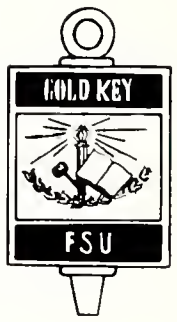

Graham Carothers
Hans Tews
Tom Woods
Bob Crenshaw

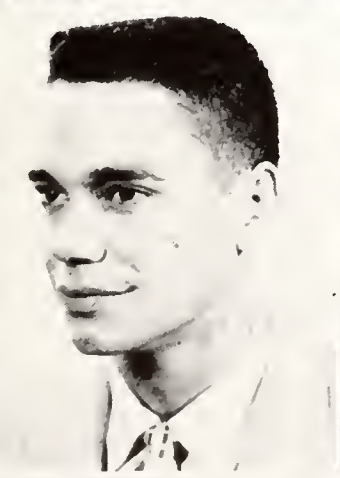
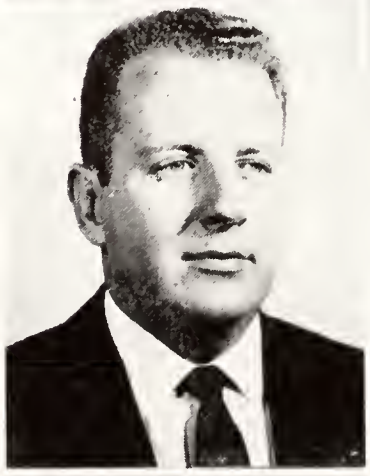

Dave Bachman
Jim Broderick
Bob Elting
Don Holder

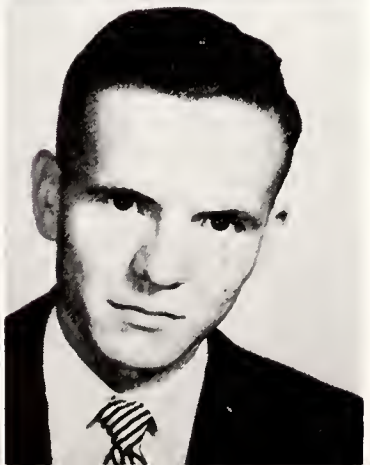

Ed Mann
Coyle Moore
Jim Moore
Jim Soles

Winnie Alman
Joan Halford
Jayleen Robertson

Carolyn Close
Jo Jones
Jane Soper

Barbara Cooper
Harriet Lowe
Joan Tavel

Mary Louise Dee
Evelyn Mall
Nancy Vaughn

Mary Catherine Freeman
Germaine Murray
Carol Wells

Barbara Graham
Carmine Ranieri
Betty Lou Whittle

# GARNET KEY

## Women's Leadership Honorary

Garnet Key, women's leadership honorary, was organized locally in 1948. The purpose of the organization is to recognize women students of the University for their outstanding contributions to leadership, service, and spirit, and to promote activities which foster the spirit of the University.

Candidates for Garnet Key are selected from second semester sophomores, juniors and seniors having an overall average of 2.3 and being active in at least two extracurricular activities.

Members not pictured: Barbara Bachman, Bebe Bisbee, Harriet Davis, Ellen Snow Frank, Joan Johansen, Ina Jean Pruitt, Janet Reed.

OFFICERS

BARBARA COOPER ..... *president*
MARY CATHERINE FREEMAN ..... *vice-president*
BARBARA BACHMAN ..... *secretary*
JANE SOPER ..... *treasurer*

# SOPHOMORE COUNCIL

## Women's Service Honorary

The Sophomore Council acts as a service organization to the University in connection with the Student Government.

During Orientation Week the girls in blue and white welcome the Freshmen, acquaint them with the campus, and counsel the new students.

Their projects include raising money for the Campus Chest, helping with all school elections, and serenading the women students.

SA'ZANE STOKES
President

OFFICERS

SA'ZANE STOKES ..... *president*
DIANE LATIMER ..... *vice-president*
MARY LOUISE PEACOCK ..... *secretary*
CHRIS GINOCCHIO ..... *treasurer*

Charlotte Abney, Judy Abrams, Velma Ackerman, Betty Addison, Marty Bethune, Ella Jo Bilinsky, Kay Bishop, Jackie Bouder, Pat Boulware, Layte Bowden, Jeri Bradfield, Elaine Brewton, Glenda Briscoe, Patty Bruce, Jean Campbell, Mollie Carroll, Liz Cerny, Barbara Chambers, Carol Collins, Betty Cox, Bobbye Craig, Lucy Crossland, Kay Decubellis, Mabel Doke, Martha Douglas, Linda Dubose, Catherine Dunn, Petey Dunn, Nancy Dvorak, Wilma Fagen, Sue Ford, Gina Francescon, Ruth Fritchie, Jean Fussel, Gayle Gardner, Chris Ginocchio, Liz Graves, Sarah Jane Griffin, Martha Grizzard, Peggy Greene, Fredna Haas, Joan Harmon, Pat Harris, Majel Hinson, Matilda Hume, Gloria Johnson, Carolyn Jones, Jan Kaminis, Karen Kimple, Jeanie Kitchens, Diane Latimer, Myra Ann Lay, Jane Lewis, Barbara Jean Little, Charlotte Lucy, Gary McAteer, Barbara McCartney, Lola McDonald, B. J. McFee, Martha McGinnis, Joyce McRae, Patty Marley, Mary Margaret Meadows, Shirley Metz, Sarah Monroe, Priscilla Moss, Beverly Odom, Patty Pasciak, Melanie Paulette, Mary Louise Peacock, Beverly Perkins, Kay Pieper, Charlotte Pointevint, Reba Rehwinkle, Betty Shepherd, Sue Shives, Mary Ann Snead, Patsy Stewart, Sa'zane Stokes, Susie Tope, Sarah Umstot, Louida Velasquez, Joyce Weatherup, Sarah Ann Whiting, Sylvia Willis, Nancy Wise, Joan Woods, Barbara Wyatt, Pat Zech.

**First row, left to right:** Arnold Greenfield, Bill Roche, Laird Anderson. **Second row:** Jack Taylor, Don Lewis, Bill Swigert, Ronnie Blue.

# ALPHA COUNCIL

## Men's Service Honorary

Organized for energetic underclassmen, Alpha Council serves the student body and the university as a whole by developing and maintaining interest in worthwhile campus activities.

Those tapped at the end of their freshman year are men whose leadership and service merit recognition.

Installed in 1953, the organization has since proved its worth by providing guides and counselors during Orientation Week and active promotion of campus-wide projects.

OFFICERS

BILL ROCHE ..... *president*

LAIRD ANDERSON ..... *vice-president*

ARNOLD GREENFIELD ..... *secretary*

BILL CULLOM ..... *treasurer*

# MORTAR BOARD

Organized at Florida State University in 1931, the local chapter of Mortar Board is one of the 85 national honorary chapters in the United States.

Through its activities, the Torchbearers strive to incorporate their aims with the standards of integrity and democratic participation in campus life. Mortar Board in conjunction with ODK held a Leadership Training Conference, gave a fashion show for Freshmen Orientation Program, and had a Spring Tea for freshmen scholarship holders.

OFFICERS

NANCY VAUGHN ..... *president*
MARY CATHERINE FREEMAN ..... *vice-president*
JOAN TAVEL ..... *secretary*
WINNIE ALMAN ..... *treasurer*

Winifred Alman
Barbara Cooper
Mary Catherine Freeman

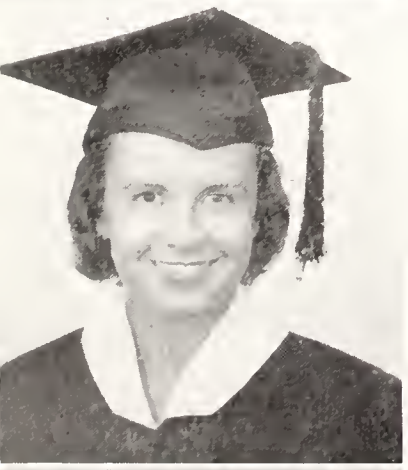
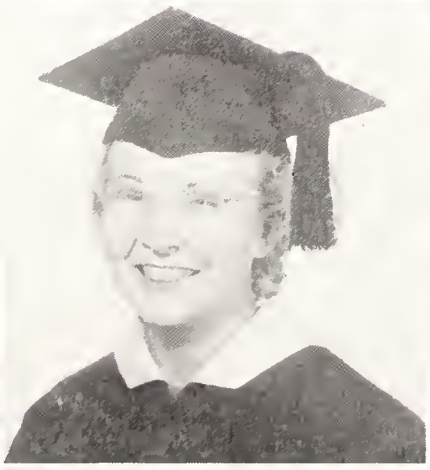

Ellen Snow Frank
Betty Jean Nichols
Bebe Bisbee

Barbara Graham
Joan Tavel
Nancy Vaughn

# WHO'S WHO IN AMERICAN UNIVERSITIES AND COLLEGES

WINIFRED ALMAN
WENDELL BARTHOLF
BEATRICE BISBEE
JIM BRODERICK
GRAHAM CAROTHERS
BARBARA COOPER
BOB CRENSHAW
BEVERLY DUPERROUZEL
ELLEN SNOW FRANK
CARLOS FRAUNDORFER
GORDON GASTER
MARLIES GESSLER
JIM ED GLASS
JANET GRAFF
BARBARA GRAHAM
JOAN HALFORD
DON HOLDER
CON HORN
JIM JOANOS
ED MANN
COYLE MOORE, JR.
PAT PEREZ
INIA JEAN PRUITT
JIM RALSTON
JAYLEEN ROBERTSON
JIM STAPLES
JOAN TAVEL
HANS TEWS
NANCY VAUGHN
BETTY WILLMON
ANNE J. WINTER

DANIEL J. GORHAM
President

# ALPHA PHI OMEGA

Alpha Phi Omega, a national service fraternity, was founded at LaFayette College, Easton, Pennsylvania in 1925. FSU's chapter, Iota Rho, arrived on campus in 1951. Membership is composed of students who have had previous association with scouting, as scouts or scout leaders; who have the desire to render service to their fellow men and community and have a sufficient scholastic standing.

APO's chief service to the university is the Book Exchange, which gives the students an opportunity to buy and sell their used books at a fair price. And, in the Spring, comes the Ugly Man contest, designed, in contrast to the many "Gorgeous Gal" contests, not to choose the Beau Brummel of the campus, but rather the one whose face scares children the easiest. It's always successful, as are all of APO's many projects which service the university.

OFFICERS

DAN GORHAM ..... *president*
CLYDE PARRISH ..... *vice-president*
SIDNEY DOZIER ..... *secretary*
JOHN LITTLE ..... *treasurer*

**First row, left to right:** Tom Dumper, John Alford, Dan Gorham, Miss Jane Adams, sponsor; Dr. Alex Greene, Doc Little, Russ Parrish. **Second row:** Sonny Sellers, Pat Napier, David Harris, Robert Dumke, Dick Walker, Rodger Herndon. **Third row:** Bob McCullough, James Baird, Jock Champion, Bill O'Steen, Stan Griffis, Richard Dempsey.

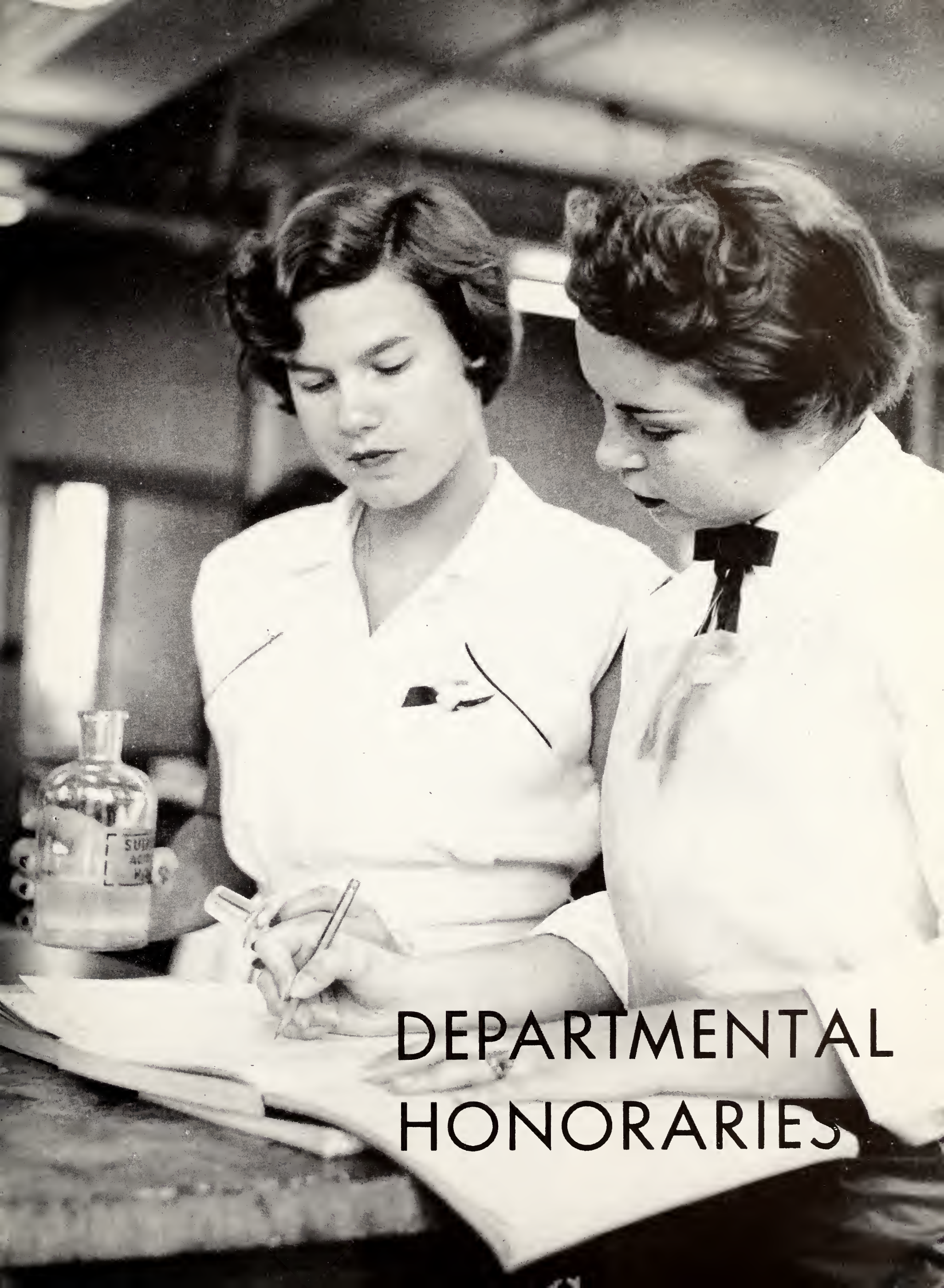

# DEPARTMENTAL HONORARIES

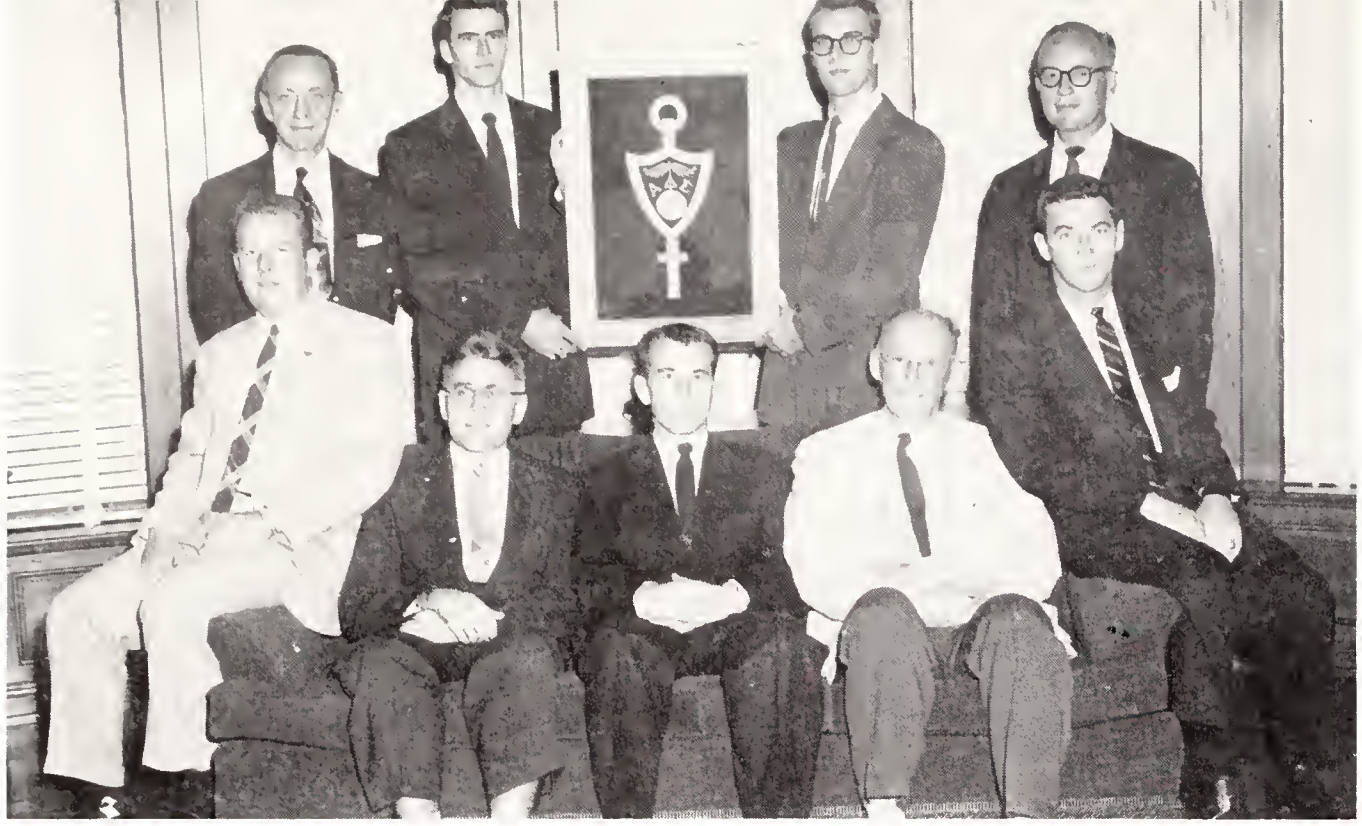

OFFICERS

J. GARY CAMPBELL ..... *fall president*
JAMES M. BRODERICK *spring president*
DAN DANSBY ..... *secretary-treasurer*

**First row, left to right:** Jim Broderick, Mr. Richard Joel, Gary Campbell, Dr. Royal H. Ray, Dick Hancock. **Second row:** Dr. Richard Stevens, Dan Dansby, Ron Twitty, Dick Smith.

# ALPHA DELTA SIGMA

**Men's National Professional Advertising Fraternity**

# GAMMA ALPHA CHI

**Women's National Professional Advertising Fraternity**

**First row, left to right:** Anita Wall, Barbara Graham, Joan Harmon, Barbara Evans, Louise Yarborough, Barbara Caldwell. **Second row:** Rosemary Rhyne, Claudette Carley, Mary Elizabeth King, June Yates, Scotty Dickinson. **Third row:** Nan Henley, Lisa Reno, Virginia Vaughn, Kay Kohler, Jeannette Porter, Margaret Donaldson, Lisbeth Stainer, Sarah Dell Gibson, Eleanor Kirby, Mrs. Royal H. Ray, June Mison, Martha Brigman, Barbara Dozier, Dr. Royal H. Ray.

OFFICERS

MARY ELIZABETH KING *president*
JUNE YATES ..... *vice-president*
CAROLE MACCORY ..... *secretary*
CLAUDETTE CARLEY ..... *treasurer*

H. EUGENE CRAWFORD
President

Founded locally in 1949, Alpha Kappa Psi has become one of FSU's fastest growing professional fraternities. Its members are men majoring in all phases of the business field, and they are pledged to foster scientific research in the fields of commerce, accounts, and finance; educate the public to appreciate higher ideals therein, and promote and advance in institutions of college rank courses leading to degrees in business administration.

Annually Alpha Kappa Psi is co-sponsor of the Job-Getting Seminar, which brings seniors in contact with representatives of business and industry to discuss their job prospects upon graduation.

OFFICERS

H. EUGENE CRAWFORD ..... *president*
CHARLES F. HOWARD ..... *vice-president*
RICHARD A. HOLLAHAN ..... *secretary*
ODIS M. HARE ..... *treasurer*

# ALPHA KAPPA PSI

**National Business Fraternity**

**First row, left to right:** Wayne Limkeman, Winston Parsons, James Van Middleswarth, Charles Watford. **Second row:** Richard Basila, Houston Hughes, Rene Davis, Larry Linder, Bob Jones. **Third row:** Tom Puckett, Harold McNeil, Bill Hallahan, Wayne Patton, Clarnece Smith. **Fourth row:** Percy Steele, Don Mayer, Dick Schips, Jim Tomsen, Earl Stephens.

# DELTA SIGMA PI

**Men's Business Fraternity**

GERALD B. WYMAN
president

OFFICERS

GERALD B. WYMAN ..... *president*

ALBERT VALIANI ..... *vice-president*

WILBER D. PARKE ..... *secretary*

GERALD PRICE, JR. ..... *treasurer*

**MEMBERS**

Marion Arrington, Darrel Authier, James Baker, Roy Baker, Donald Hickson, Alfred Holderback, Herbert Josephs, John Lang, Gordon Merims, Robert Morris, Duggar Palmer, Wilber Parke, Harry Petry, William Pfieffer, David Pichard, Ben Powell, Gerald Price, Charles Scarborough, John Scholl, Robert Sommers, Charles Smith, Stanley Smith, Earnest Stevens, Albert Wilson, Cecil Wooten, Robert Wright, Gerald Wyman, Albert Valiani, Sherman Moore, Richard Son, George Newton, Quenton Farr, David Davis, Frank DeStefano, William Lewis, William Iler, Charles Brannon, Bennie Lombardy, Harry Look, Edward Kercher, Frank Flynn, Robert Camp, Howard Logue, Frank Graddy, John McDonald, Herman Barwick, Richard Francis, Greene Harrison, Truman Mock.

**PLEDGES**

Virgil McGuire, Rafael Lecuona, Paul Petry, James Reese, James Smith, James Thomas, Harvey Kelley, Louis Fletcher.

OFFICERS

LAURA N. McLEOD ..... *president*

SALLY FUSSELL ..... *vice-president*

SHIRLEY LARSON ..... *secretary*

YVONNE WEIDMAN ..... *treasurer*

**First row, left to right:** Yvonne Weidman, Sally Fussell, Laura McLeod, Shirly Larson. **Second row:** Dr. J. Frank Dame, Florence Pate, Pat Miller, Pat Hilton, Cubye Ryals, Patricia Paffoon, Carole Jenkins, Iney Frink, Mr. C. C. Miller. **Third row:** Val Taxwood, Rosemary Johnson, Shelly Adams, Zenobia Adams.

# PI OMEGA PI

**Business Education Honorary Fraternity**

# SIGMA TAU DELTA

**National Professional English Fraternity**

**First row, left to right:** Carolyn Close, Joan Grice, Barbara Ayala, Faye Anthony, Judy Dougan, Marion Benson, June Grant, Kathleen Beehler. **Second row:** Miss Edith West, Greta Sims, Ginger Smith, Crystal McRae, Dawn Sharp, Suzanne Linebaugh, Dr. Sarah Herndon. **Third row:** Mary Ann Coslow, Dr. Ben Carroll, David Raney, Dr. Claude R. Flory, Martha Smith, Taylor Littleton, John McCall, Dan Mengason, Earl Carroll, Jane Peeples. **Not pictured:** Betty Jean Nichols, Ruth Henshaw, Barbara Lewis, Marie Marjenhoff, Donna Hardy, Anne Maims, Martha Shannon.

OFFICERS

DAWN SHARP ..... *president*

CRYSTAL McRAE ..... *vice-president*

RUTH HENSHAW ..... *secretary*

TAYLOR LITTLETON ..... *treasurer*

# KAPPA DELTA PI

**Education Honor Society**

Kappa Delta Pi is a national honor society for students in the field of education. Its purposes are the encouragement of high intellectual and scholastic standards and the recognition of worthwhile contributions to education. It invites to membership such persons who exhibit commendable personal qualities, worthy education ideals and sound scholarship. The society endeavors to maintain a high degree of professional fellowship among its members.

The FSU chapter was founded in 1925. It honors education majors who are of Dean's List standing, and co-sponsors help sessions for those who are in need of scholastic assistance.

OFFICERS

DR. S. T. LASTINGER ..... *president*

HOWARD ABEL ..... *vice-president*

FAYE KIRTLAND ..... *secretary*

DR. HARRIS DEAN ..... *treasurer*

Dr. S. T. Lastinger, Dr. Mildred Swearingen, counselor; Howard Abel. Not pictured officers; Betty Benecke, Faye Kirtland, Dr. Harris Dean, Harriette McCarter.

OFFICERS

BEVERLY KUIKEN ..... *president*

HILDEGARD WAGNER ..... *vice-president*

JANE MacINTYRE ..... *secretary-treasurer*

**First row, left to right:** Hubert Hearne, Ruth Compton, Hildegard Wagner, Jane MacIntyre, Ann Bachmann, James Chatham. **Second row:** Marjorie Judy, Graydon DeLand, Victor Oelschlager, Wilson Micks, Albert Leduc, Betty Ackerman. **Not pictured:** Beverly Kuiken, Joan Bryan, Arden Wright.

# PI DELTA PHI

**National French Honorary**

# PHI ALPHA THETA

**National History Honorary**

**First row, left to right:** Erin McCawley, Mary Frances Srewart, Esther Jones. **Second row:** Robert Ball, T. D. Wyly, James Glass, Richard Lucas, T. Michael Smith, Larry Moore. **Third row:** George Christian, Dr. M. M. Vance, faculty sponsor; James Williams, Charles Gibson, E. B. Gearhart.

OFFICERS

LARRY MOORE ..... *president*

ROBERT BALL ..... *vice-president*

ERIN McCAWLEY ..... *secretary-treasurer*

OFFICERS

MILDRED CARLTON
*president*

HARRIET LOWE
*vice-president*

LIBBY FERGUSON ... *secretary*

DONNA McNAB ... *treasurer*

**First row, left to right:** Betty Benecke, Harriet Lowe, Mildred Carlton, Marlene Wadsworth. Second row; Libby Ferguson, Miriam Betzer, Miss Eunice Grundy, faculty adviser; Catherine Friedheim, Donna McNab.

# OMICRON NU

**National Home Economics Honorary**

# SIGMA PI SIGMA

**Physics Honor Society**

**MEMBERS:** Ronald Walker, N. V. V. J. Swamy, Dane McNeill, Richard Berkley, Dr. Kiuck Lee, Dr. M. A. Melvin, John A. Boardman, Dr. A. E. S. Green, William Taylor, Dr. William Barrows.

OFFICERS

WILLIAM C. TAYLOR
*president*

DANE A. McNEILL
*vice-president*

BETTY LOU DILMORE
*secretary*

WILLIAM PARIGAN
*treasurer*

OFFICERS

JUNE WILSON..... *president*

VIRGIL AUSTIN *vice-president*

MARGARET MALLOY *secretary*

BARBARA GRAHAM *treasurer*

**Left to right:** Mary Alice Newton, Margaret Malloy, June Wilson, Virgil Austin, Barbara Graham, Geraldine Frank.

# LES JONGLEURS

**Dramatic Arts Honorary**

# SIGMA DELTA PI

**National Spanish Honorary**

**First row, left to right:** Ann Bachmann, James Chatham, Sally McNutt, Maryo Walters, Mary Lou Albrecht, Edna Runnels, Carmine Ranieri. **Second row:** Hildegard Wagner, Dr. Margaret Campbell, Pansy Steale, Jackie Wiggin, Iris Hernandez. **Third row:** Dr. Victor R. B. Oelschlager, Marjorie Dillingham, Gilberto Fernandez, Dr. Graydon S. Deland, sponsor; Polly Swain.

OFFICERS

MARYO WALTERS *president*

EDNA RUNNELS *vice-president*

SALLY McNUTT..... *secretary*

MARY LOU ALBRECHT *treasurer*

# KAPPA KAPPA PSI

**Men's Band Honorary**

OFFICERS

WILLIAM HARDIN ..... *president*
BOB RAULERSON ..... *vice-president*
TONY SWAIN ..... *secretary*
JOHNNY CREEL ..... *treasurer*

**First row, left to right:** Jon Gilbert, Roy McCance, Wayne Lewis, William Catledge, Vince Tata, Sid Wilck, Franklin Fanzler.
**Second row:** Frank Valdes, Bill Pharris, Ray Turner, Tony Swain, Jim Rodgers William Hardin, Aubrey Odom.

Tau Beta Sigma was organized on the FSU campus on October 27, 1954. Their main purpose is to promote the university band, honor outstanding women in the band program, and provide a pleasant social experience with other musical organizations.

On May 16, 1955, they were recognized as a national group. They have enjoyed many social events during the year. Probably one of their most important projects is the joint sponsorship with Kappa Kappa Psi of the Marching Chief banquet held at the end of the marching season for the band.

OFFICERS

FLORENCE ASHBY ..... *president*
SUE ALLEN ..... *vice-president*
DAWN BISHOP ..... *secretary*
JANE JACKSON ..... *treasurer*

FLORENCE ASHBY
President

# TAU BETA SIGMA

**Women's Band Honorary**

**First row, left to right:** Barbara Schaller, Jane Jackson, Sue Allen, Florence Ashby, Dawn Bishop, Pauline Hecht. **Second row:** Gai Conradt-Eberlin, Louise Hoyer, Sally McNutt, Alice Lucas, Nancy Fowler, Virginia Cobb, Dale Fillastre.

# SIGMA ALPHA IOTA

**Music Honorary for Women**

Sigma Alpha Iota is a national women's music fraternity, and draws its membership from those students who intend to make the playing and teaching of music their life's work. The organization was founded on campus in 1947, and since that time has been as much a service to the university as a whole, as it has been to its members. One of the outstanding projects which Sigma Alpha Iota has undertaken is the Light Opera Guild, which not only gives its members an opportunity to stage their dramatic and vocal talents, but provides the student body with excellent entertainment in the fine arts.

Campus Sing is another project of SAI, giving campus organizations a chance to compete for prizes and display a few talents of their own.

OFFICERS

ELLEN SNOW FRANK ..... *president*

DAWN BISHOP ..... *vice-president*

PHYLLIS KEEN ..... *secretary*

JANET BIVEN ..... *treasurer*

Phi Mu Alpha is a national men's professional fraternity, and chooses its members from among those men majoring in music and music education.

Epsilon Iota chapter was founded on the FSU campus in November, 1949, and since then has grown until now it is the largest of the music honorary fraternities. Its members are pledged to uphold and advance the cause of music in America, and to foster the mutual welfare and brotherhood of students in the United States.

Phi Mu Alpha co-operates in the sponsorship of the Campus Sing by giving the Campus Sing dance. Its members usher at university music programs, and provide service to the community by sponsoring programs for hospitals, civic groups, etc.

KARL B. MOHR
President

OFFICERS

KARL B. MOHR ..... *president*
RICHARD N. THIERRY ... *vice-president*
FRANKLIN D. FANSLER ..... *secretary*
SHELDON M. TORN ..... *historian*

# PHI MU ALPHA

**Music Honorary for Men**

**First row, left to right:** Forrest McGinley, Richard Sheffer, Madison Short, Richard Thierry, Tony Swain, Karl Mohr, Franklin Fansler, Sheldon Torn, Bob Blanton, Ralph Nalen. **Second row:** David Ward-Steinman, Robert Leslie, Wayne Lewis, Muriel Fielding, Tom Greenhaw, Charles Donaldson, Lyman Hammond, Wendell Bartholf, Bill Cattledge, James McGonigal, Robert Brady, David Brinson, William Pharris. **Third row:** Wiljohn Schiffimueller, William Prokpi, Robert Parrish, Maurice King, Lee Liming, Virgil Austin, John Zilles, John Creel, Richard Adams, William Taylor, William Dalrymple, Charles Culbreath.

# 1956 CAMPUS SING

For the second consecutive year LAMBDA CHI ALPHA took first place in the Men's Division of the PHI MU ALPHA - SIGMA ALPHA IOTA annual Campus Sing. Their director was Harrison Fisher.

DELTA ZETA, under the direction of Martha Sue Mizell, took honors in the Women's Division. Running close seconds in both divisions were PI KAPPA PHI and NORTH CAWTHON HALL.

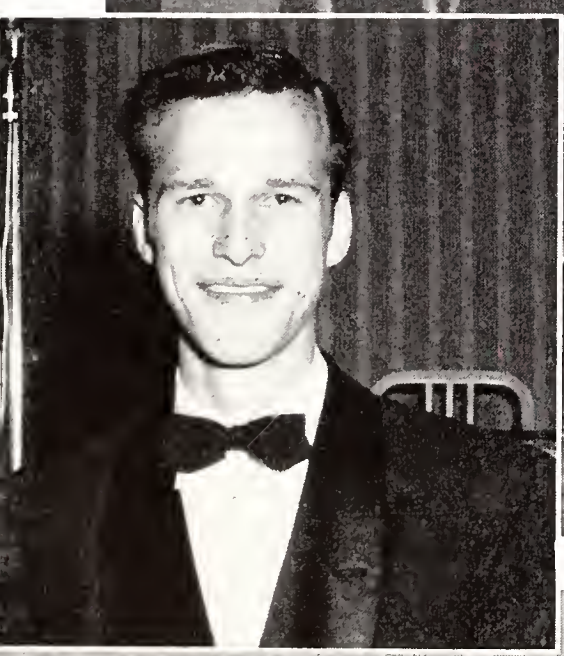

# PUBLICATIONS

# TALLY HO . . . 1956

Every year a new editor takes the reins of the university yearbook and resolves to publish "the best book this campus has ever seen." And he honestly believes he will.

He makes great plans; works long hours, flunks a few courses, lets his social life "go to pot," and devotes himself body and soul to the production of an annual.

Then the bubble bursts. Broken promises, too small a budget, and poor cooperation begin to frustrate every move. A couple of staff members quit and the extra load is dumped in the laps of a faithful few. Deadlines are missed, time schedules are stretched to the breaking point. Before long he sinks into the depths of despair; no one cares or understands *why* something goes wrong, or *why* the book is late; it's the editor's fault.

But then he takes heart when his "baby" reaches fruition. He forgets the heartache and revels in a job well done. It's not the book he would have liked it to be, but if the students like it he's satisfied.

And so it has been with the 1956 *Tally-Ho.* We had more than our share of trouble in this year's production; it's not the yearbook we'd hoped it would be, but the staff worked long and hard to overcome the difficulty and give FSU a yearbook of which they can be proud.

RICK HUBERT
Business Manager

Patsy Stewart, Evie Morris, Valerie Rohs

Scotty Dickinson, Sondra Scott, Bobbie Tribble

Gloria Johnson, Jeri Bradfield, Betty Hotton, Lois Buchholtz

Dick Parks

CON HORN
Managing Editor

BARBARA AYALA
Associate Editor

JIM BRODERICK
Editor

# STAFF

**Section Editors**

EVIE MORRIS ..... *activities; exchange*
LOIS BUCHHOLTZ ..... *administration*
BARBARA TRIBBLE ..... *art*
PATSY STEWART ..... *classes*
SCOTTY DICKINSON ..... *greeks*
GLORIA JOHNSON ..... *organizations*
VALERIE ROHS ..... *publications*
DICK PARKS ..... *staff photographer*
JERI BRADFIELD ..... *schools*
ALAN WHITMARSH ..... *sports*
SANDRA SCOTT ..... *makeup*

**Staff Assistants**

LARRY BLOCK
BETTY JEAN BROWN
JOAN NICHOLS
PAULA COLE
JOYCE DOPKO
SYLVIA KEARSON
PAT MURPHY
NANCY MULLER
BETTY HATTON
JUDY MINTER
BARBARA WILLIS
MICKEY COLE
CAROLYN NOLL
JOAN ZORBAUGH
PAT HARTNESS
JAY PARCELL
ANNETTE RICHMIRE
ANN GEORGE

**STAFF ASSISTANTS: Seated, left to right,** Betty Jean Brown, Barbara Willis, Joan Nichols, Mickey Cole, Paula Cole, Carolyn Noll. **Standing:** Joyce Dopko, Joan Zorbaugh, Sylvia Kearson, Pat Hartness, Pat Murphy, Jay Parcell, Nancy Muller.

# S M O K E  S I

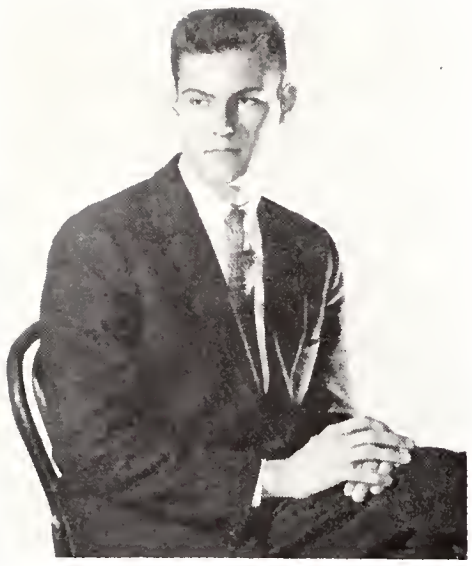

CHARLES JONES
Circulation Manager

RICHARD GIUNTA
Advertising Manager

CON HORN
Humor Editor

**STAFF: Sitting, left to right,** Jack Norton, Lucie Crossland, Priscilla Moss, Hazel Jackson, Jane Davis. **Standing:** B. J. Jackson, Maggie Marsh, Dian Hoskins, Sherrie Cobb.

# G N A L S

FSU's humor and feature magazine, *Smoke Signals*, got into the honors act in 1956 by being rated First Class by the Associated Collegiate Press Convention in Detroit. The magazine missed All-American by a meager 45 points out of 1,500.

Editor Heidel's brainchild also had thirteen of its cartoons printed in an anthology of college humor called *The Howls of Ivy*.

But perhaps the action which put *Smoke Signals* foremost in the campus spotlight was the censure of the newly established publications board for publishing alleged material in poor taste. Students howled with laughter, but the administration frowned.

The use of color in its pages was a new trick in '56. More pages, more photographs, and the addition of a popular cryptic cartoon character whose comments reflected campus opinions showed up under Editor Heidel. And a pretty miss from Daytona Beach was chosen Miss Smoke Signals of 1956. Linda Jones was crowned by the '55 Queen, Barbara Emmett, and the male student body roared its approval.

DON HEIDEL
Editor

MARCELLO TRUZZI
Managing Editor

MARY LOUISE DEE
Associate Editor

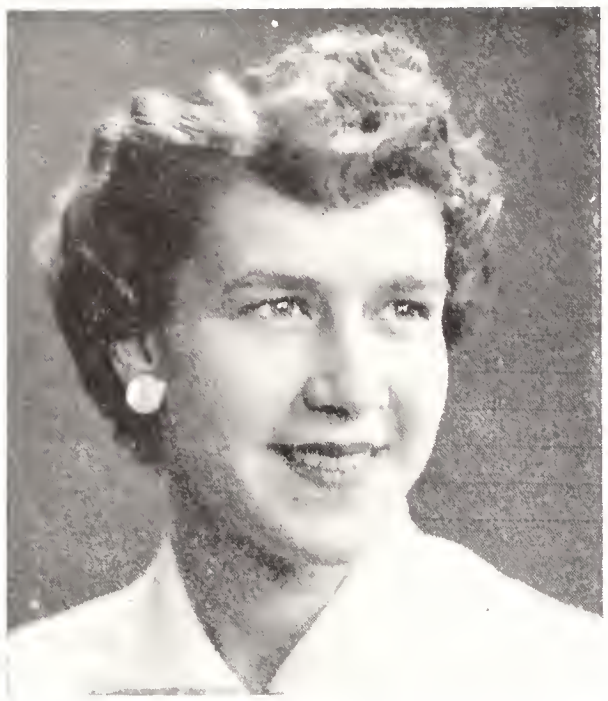

JAYLEEN ROBERTSON
Editor

PAT MARSTON
News Editor

MARTIN DYCKMAN
Associate Editor

**ADVERTISING STAFF:** Larry Meredith, Gail Burdsall, Enid Pearlman, Les Myers.

**SPORTS STAFF:** Alan Whitmarsh, Larry Block, Dave Evans

NANCY BROWN
Advertising Manager

SANDRA COLLEY
Exchange Editor

# FLORIDA
# FLAMBEAU

OSCAR JOHNSON
Managing Editor

Contrary to popular notions about women in journalism, when the *Florida Flambeau's* reins were handed over to Jayleen Robertson, the office didn't sprout pink curtains, nor did the paper become a society page.

It's been a good year for the campus newspaper; progressive in makeup, better and more complete news coverage, and perennially controversial in editorial comment. The staff has won no campus oscars for its 30-hour work week, but the general campus opinion regarded the paper as good this year, and their pride is well earned.

Maintaining a broad outlook on campus, state, and national affairs is not the easiest task, but there were no investigations by the Student Senate, and the newly organized Board of Publications found little to criticize.

Plans for the near future see the advent of new printing facilities, on campus, for the *Flambeau*. The not-too-far-away future could conceivably hold the first daily college newspaper in the South.

**EDITORIAL STAFF**

JAY ROBERTSON—*Editor*

*Managing Editor* ..... Oscar Johnson
*Associate Editor* ..... Martin Dyckman
*Senior Reporters* ..... Jeri Bradfield
Marty Reeves, Bob Dollison, Bob Moren
*Photographers* ..... Laird Anderson
Tom Sawyer, Steve Kleid, Adrian Allen
*Columnists* ..... Wiljohn
Dave Ward-Steinman, Clyde Ward
Martin Dyckman, Oscar Johnson
Georgie Seminole
*News Editor* ..... Pat Marston
*Feature Editor* ..... Arlieda Ries
*Sports Editors* ..... Larry Block
Alan Whitmarsh
*Sports Staff* ..... Ben Balser
Dave Evans, Joe Greene
Tom Hale, Pierce Lehmbeck
*Junior Staff* ..... Ginger Connor
Betty Otey, Peggy Dubolt, Bob Duke, Cyane Berning
*Greek Editor* ..... Charlet Poitevint

**BUSINESS STAFF**

MARY ELIZABETH KING—*Business Manager*

*Assistant Business Manager* ..... Joan Halford
*Exchange Editor* ..... Sandra Colley
*Exchange Staff* ..... Joy Wilkins
*Advertising Manager* ..... Nancy Brown
*Circulation* ..... Mike Brady
*Morgue* ..... George Goldstein
*Business* ..... Gail Burdsall
Larry Meredith, Enid Pearlman
Jane Anderson, Les Meyers

JOAN HALFORD
Assistant Business Manager

ARLIEDA RIES
Feature Editor

MARY LIZ KING
Business Manager

**COLUMNISTS:** Mike Brady, cartoonist and Circulation Manager; Wiljohn Schiffermuller, **"Wandering With Wiljohn"**; Charlet Poitevint, **"In Grecian Times"**; Eleanor Kirby, Campus Editor; George Goldstein, Morgue.

**PHOTOGRAPHERS:** Steve Kleid, Tom Sawyer, Laird Anderson, Adrian Allen

BOB GUTTING

RAY HEMANN

## 1955 SUMMER FLAMBEAU

MARY LIZ KING ..... *editor*
RAY HEMANN ..... *business manager*
PAT BRADY ..... *managing editor*
BOB GUTTING ..... *sports editor*
JOAN HALFORD ..... *exchange editor*
VIRGIL AUSTIN ..... *campus editor*
ROGER HERNDON ..... *photographer*
SAM ALDERMAN ..... *circulation manager*

ROY FLYNN
Director

**Studio One** production staff. Left to right; Karl Mohr, producer; Carol Nehkop, technician; Patti Wisner, writer.

# W F S U — F M

## The Radio Voice of Florida State University

WFSU-FM at 91.5 on the FM band is the University radio station serving listeners in a ten-mile radius from the Music Building, where modern, well-equipped studios and transmitter are located.

The station is administered by the Office of Communications and Radio, which also produces radio and television programs and television films for airing through commercial stations of the state and region.

Facilities of WFSU-FM are utilized in the interdivisional instructional program in radio and TV. The School of Journalism's Radio-TV Workshop supplies news, sports coverage, and special events programs. Other cooperating insuructional units include the Department of Speech, the School of Music, and the Audio-Visual Center.

Students also participate in station affairs on an extra-curricular basis. Major programming emphasis is on good music and taped programs from the National Association of Educational Broadcasters, of which WFSU-FM is a member.

Sportscasters Neil Lebar and Charlie Ailen broadcast an FSU basketball game.

Don Westbrook, chief announcer, and Jean Cooper, record librarian.

KEN RICHARDS
Head Photographer

# PHOTOGRAPHIC FACILITY

The FSU Photographic Facility is the backbone of the News Bureau, Public Relations, and the student publications. KEN RICHARDS, a professional photographer, and his five student assistants, do most of the photography required by the university, and develop and print their work in the *Tally-Ho* photo lab.

The facility was developed this year, and still has a long way to go to perfection. However, with the university expansion program providing adequate darkroom space and equipment in the near future, the facility will not only be vital to FSU, but serve as on-the-job training for student photographers.

TOM SAWYER

DICK PARKS

STEVE KLEID

CHARLIE SIZER

BILL WATKINS

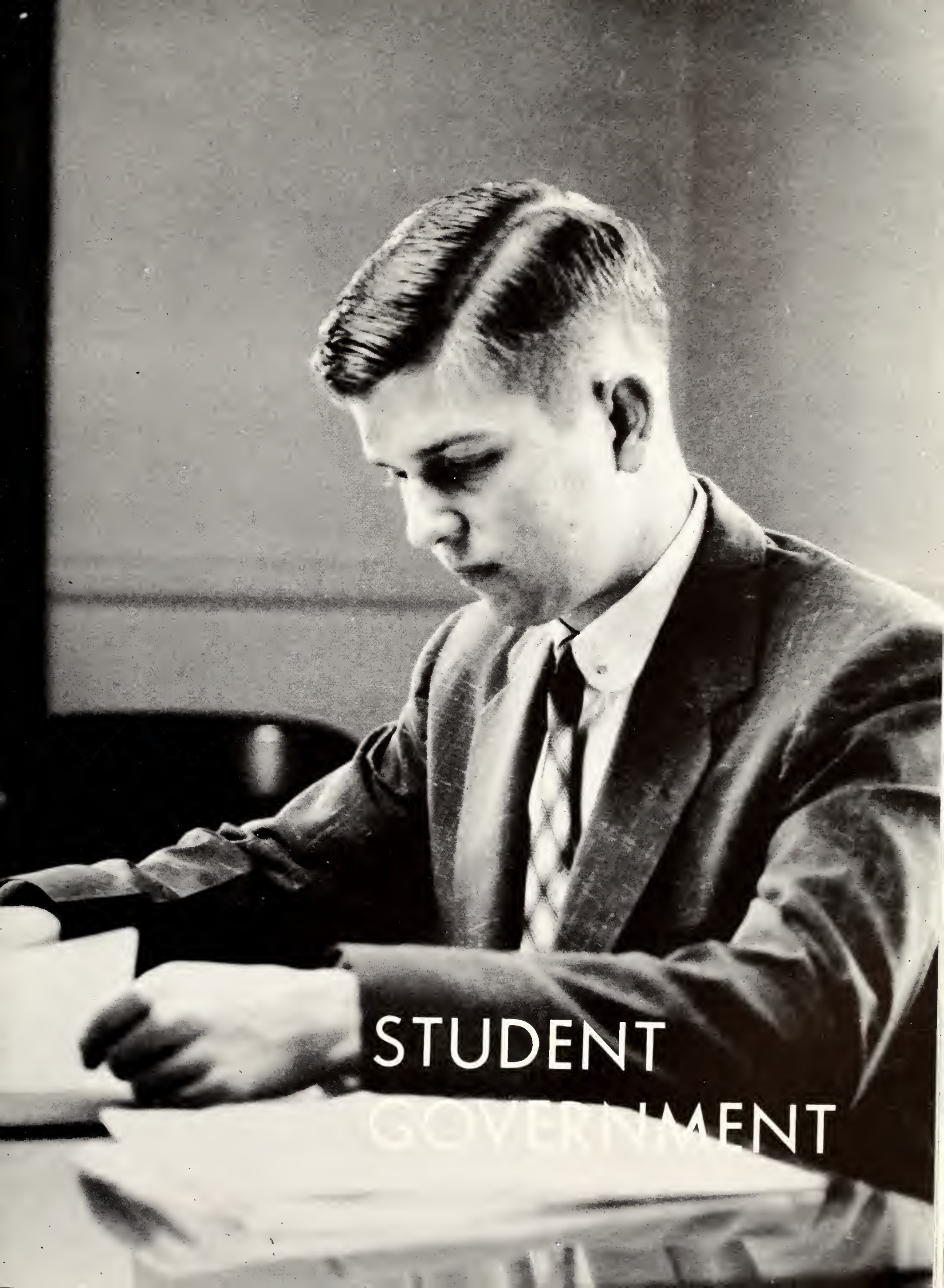
STUDENT
GOVERNMENT

# EXECUTIVE BRANCH

COYLE E. MOORE, JR.
Student Body President

JIM JOANAS
Vice-President

CARMINE RANIERI
Secretary of Senate

**PRESIDENT'S CABINET**

**Left to right,** Joan Halford, **Secretary of the Interior;** Pat Wolfe, **Undersecretary of Honor;** Nancy Vaughn, **Secretary of State;** Graham Carothers, **Secretary of Finance;** Margaret Dillinger, **Secretary of Senate;** Betty Willmon, **Secretary of Elections;** Bob Elting, **Secretary of Student Welfare;** Bennie Jo Cozart, **Secretary of Student Events;** Coyle E. Moore, Jr., **President,** Martha Grant, **Undersecretary of Organizations.**

# LEGISLATIVE BRANCH

HANS TEWS
Men's Vice-President

JO JONES
Women's Vice-President

**COMBINED STUDENT SENATE: First row, left to right:** Germaine Murray, Greta Sims, Bebe Bisbee, Polly Atwater, Jim Soles, Carolyn Close, Mary Louise Dee, Hank McCann, Liz Cerny, Jim Kamines, Barbara Moore, Jim Moore, Gordon Gaster. **Second row:** Ed Mann, Fred Mansfield, Jo Jones, Winnie Mae Douglas, Pat Finlay, Nancy Space, Petey Dunn, Dave Bachman, Karl Edwards, Bill Swigert, Hans Tew. **Third row:** Dick Rhodes, Art Moore, Cliff Gwynn.

# JUDICIAL

**HONOR COURT: First row, left to right,** Evelyn Moll, Barbara Graham, Pat Dekle, Jean Cadenhead. **Second row:** Lan Hatton, Shirley Dallas, Polly Swain, Ed Hinson.

BARBARA GRAHAM
Chief Justice

CAROLYN REDFERN
Chief Justice

**TRAFFIC COURT: Left to right,** Joonne Anderson, Bob Porter, Carolyn Redfern, Patty Pasciak.

# BRANCH

BOB PAYNE
Chairman

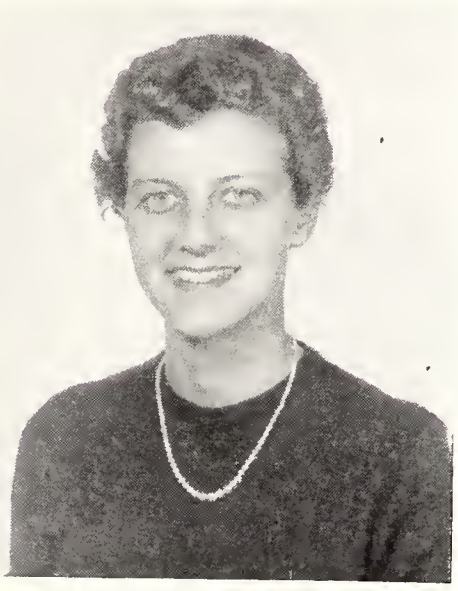

INIA JEAN PRUITT
Chairman

**WOMEN'S JUDICIARY: First row, left to right,** Martha Grizzard, June McManus, Inia Jean Pruitt, Betty Gooch, Nancy Lee Young. **Second row:** Wilma Sue Fagen, Martha McGinnis, Jean Morgan, Margie McGreight.

# INTER DORM COUNCIL

DORMITORY GOVERNORS

| | |
|---|---|
| Barbara Jeffries | *Broward Hall* |
| Virginia Nesmith | *Bryan Hall* |
| Margaret Workman | *North Cawthon* |
| Nancy Bradbury | *South Cawthon* |
| Virginia Neill | *Florida Hall* |
| Virginia Hunter | *Gilchrist Hall* |
| Pat Perez | *East Landis Hall* |
| Pat Rooney | *West Landis Hall* |
| Sylvia Britt | *Jennie Murphree Hall* |
| Mary Fenn Cawthon | *Reynolds Hall* |
| Edwin McGough | *Magnolia Hall* |
| Robert Moren | *Senior Hall* |
| Jim McIntyre | *West Hall* |

**First row, left to right:** Mary Fenn Cawthon, Peggy Workman, Nancy Bradbury. **Second row:** Laura McLeod, Edwin McGough, Jim McIntyre, Sylvia Britt.

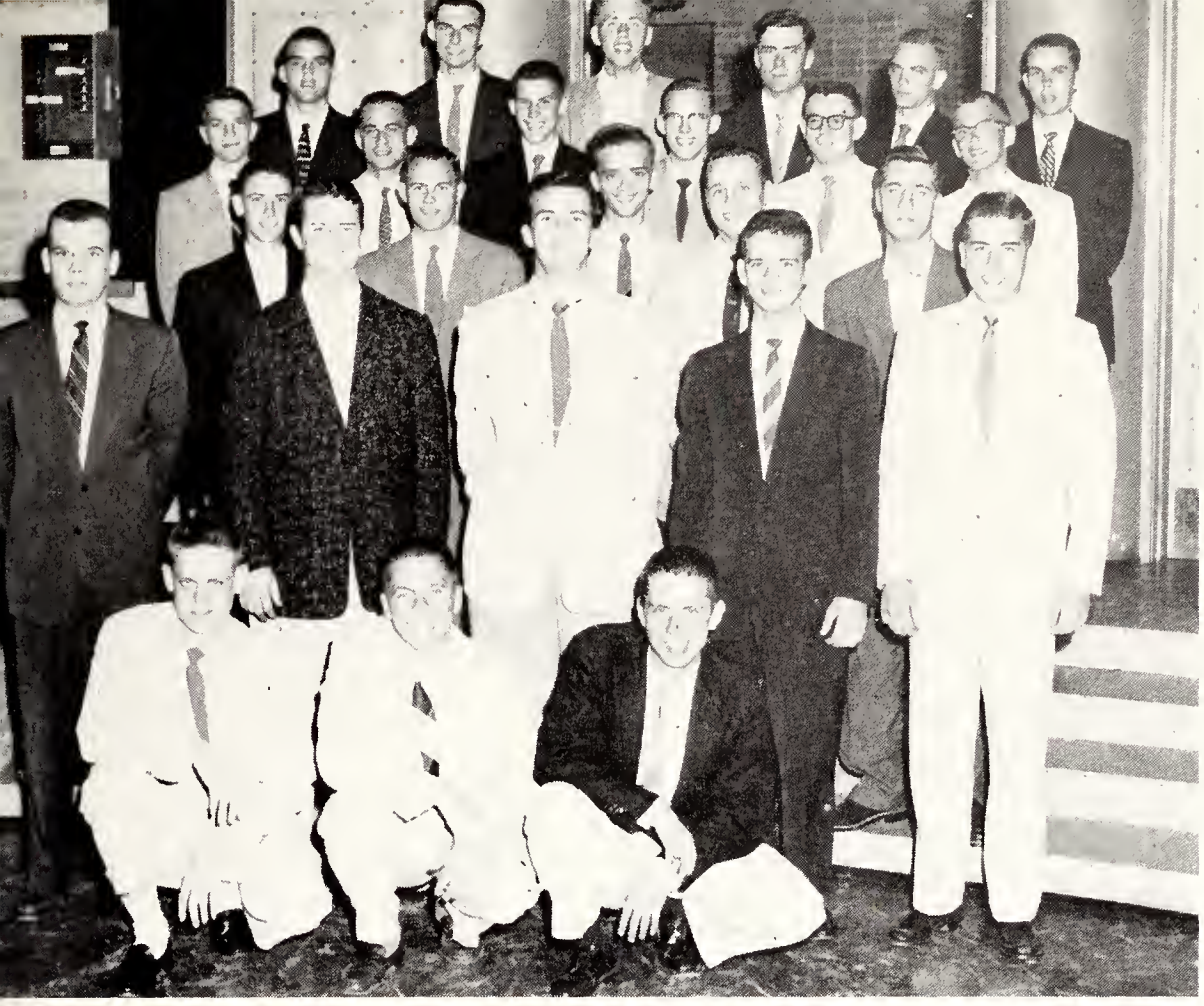

**First row, left to right:** Robert Pope, mayor, unit I; Richard Percoco, mayor, unit II; Thomas Hafner, mayor, unit III. **Second row:** Mr. John L. Blackburn, counselor; William O'Steen, Wiljohn Schiffermuller, Jack Taylor, Rhon Carlton. **Third row:** George McKelvin, Jr., Barry Lubeck, Steve Bevan, Joseph Osborne, Eduardo Hilgert. **Fourth row:** Bill Wells, Bill Franklin, Warren Gerard, Charles Scarbrough, Ronnie Fisher, Bradley Canon. **Fifth row:** Glen Thatcher, Thomas Reitz, Elwin Carpenter, Fred Roberts, Thomas Pendray, Carroll Barwick.

OFFICERS

WILJOHN SCHIFFERMULLER *governor*

WILLIAM B. O'STEEN *lieut. governor*

JACK B. TAYLOR ..... *treasurer*

RHON CARLETON ..... *secretary*

# WEST HALL

**Men's Dormitory**

# SENIOR HALL

**Men's Dormitory**

**First row, left to right:** Bill Cullom, Bob Wolfenbarger. **Second row:** Alfred Mattman, Joseph Mattman, George Goldstein.

OFFICERS

BILL CULLOM ..... *president*

BOB WOLFENBARGER *vice-president*

GEORGE GOLDSTEIN ..... *secretary*

JOSEPH MATTMAN ..... *treasurer*

**First row, left to right:** Boats Harris, Phyllis Shaddick, Jeane Alles, Mary Lou Snook. **Second row:** Faith Sappington, Margaret Workman, Joyce Weatherup.

OFFICERS

MARGARET WORKMAN
*president*

BOOTS HARRIS
*vice-president*

JOYCE WEATHERUP
*vice-president*

# NORTH CAWTHON HALL

## Women's Dormitory

# SOUTH CAWTHON HALL

## Women's Dormitory

**First row, left to right:** Nancy Bradbury, Maxine McGill, Nancy Rismiller. **Second row:** Dorothy Sharit, Sue Rogers, Nancy Wise, Jane Marris, Kay DeCubellis.

OFFICERS

MAXINE McGILL
*president*

NANCY RISMILLER
*vice-president*

NANCY BRADBURY
*vice-president*

OFFICERS

PAT PEREZ
*president*

IRENE CREWS
*vice-president*

BARBARA PATCHEN
*vice-president*

**Left to right:** Irene Crews, Pat Perez, Babs Patchen, Torchy Briscoe.

# EAST LANDIS HALL

## Women's Dormitory

# WEST LANDIS HALL

## Women's Dormitory

**First row, left to right:** Rosetta Odom, Mary Ann Snead, Eleanor Gato, Patricia Rooney. **Second row:** Ann Bohler, Diane Perez, Barbara Chambers, Betty Sue Williams.

OFFICERS

PATRICIA ROONEY
*president*

BETTY SUE WILLIAMS
*vice-president*

ROSETTA ODOM
*vice-president*

**First row, left to right:** Jane Soper, Tony Moore, Marion Ard, Earlece Ford, Susan Weisenbarger. **Second row:** Barbara Harless, Carole Armstrong, Virginia Nesmith, Jean Cooper, Martha Sue Mizell.

OFFICERS

VIRGINIA NESMITH
*president*

MARTHA SUE MIZELL
*vice-president*

BARBARA HARLESS
*vice-president*

# BRYAN HALL

## Women's Dormitory

# REYNOLDS HALL

## Women's Dormitory

**Left to right:** Pat Hilton, Carolyn Close, Mary Fenn Cawthon, Jane Chapman, Marian Benson, Helen McLain.

OFFICERS

MARY FENN
CAWTHON
*president*

JANE CHAPMAN
*vice-president*

PAT HILTON
*vice-president*

OFFICERS

SYLVIA BRITT
*president*

LISBETH STAINER
*vice-president*

GRETCHEN KERR
*vice-president*

**First row:** Joyse Vasquez, Sylvia Britt, Carolyn Woodward. **Second row:** Lisbeth Stainer, Gretchen Kerr. **Third row:** Lucille Turnage, Elsie Abbott.

# JENNIE MURPHREE HALL

## Women's Dormitory

# MAGNOLIA HALL

## Men's Dormitory

**First row, left to right:** Loran Harmon, Richard Walker, Lawrence Moore. **Second row:** Russ Parrish, Bob Butcher, Lloyd Lassen, Bob Johnson, John Johnston, Jimmy Hines.

OFFICERS

RICHARD WALKER
*governor*

LORAN HARMON
*lieutenant governor*

**First row, left to right:** Betty Hershfelt, Fredna Haas, Barbara Rynski, Marlene Wadsworth, Kay Bishop, Nancy Ford, Joyce McRae. **Second row:** Mary Anne Turpin, Virginia Neill, Joann Pitzen, Rosemary Hollander.

## FLORIDA HALL

### WOMEN'S DORMITORY

OFFICERS

VIRGINIA NEILL ..... *president*

JOANN PITZEN ..... *vice-president*

MARY ANNE TURPIN ..... *vice-president*

## BROWARD HALL

### WOMEN'S DORMITORY

OFFICERS

BARBARA JEFFERIES ..... *president*

JOANN HICKS ..... *vice-president*

EVELYN NETTLES ..... *vice-president*

**First row, left to right:** Joann Hicks, Shirley Nichols, Sylvia White, LaVern Craig. **Second row:** Faye Moses, Barbara Jefferies, Edna Runnels, Evelyn Nettles.

**First row, left to right:** Maxine Smith, Frances Wilson. **Second row:** Ann Leopard, Lea Grant, Virginia Hunter, Suanne Lett, Margaret Gunter. **Third row:** June Grant, Janet Wissman, Jan Hinson, Astrid Tindall.

## GILCHRIST HALL

### WOMEN'S DORMITORY

OFFICERS

VIRGINIA HUNTER ..... *president*

LEA GRANT ..... *vice-president*

SUANNE LETT ..... *vice-president*

# MILITARY

# *Reviewing the Cadets . . .*

**ARMY ROTC DRILL TEAM.** Platoon leader, H. H. Rhodes; Platoon Sergeant, Jimmy Cristo; Platoon Guide, R. O. Reinhart. **Members:** C. H. Paul, W. R. McKemie, R. G. Rhodes, J. K. Glenn, J. C. Calhoun, R. W. White, F. N. Kaney, M. W. Williams, A. C. Mayo, R. J. Schoenborn, S. F. Munroe, D. M. Thomas, J. J. Adams, R. D. Strickland, C. B. Cheek, A. W. Fraser, E. K. Legerton, R. E. Welch, R. A. Fernandez, D. R. Cintron.

"First Battalion is prepared for inspection, Sir."

# ARMY ROTC

**RIFLE TEAM: Left to right, kneeling:** John Tumberlin; Ben Powell, Team Captain; Joe Thompson; Sergeant H. A. Stewart, coach. **Standing:** Jim Pike, Carlos Lundt, Joe Mayer, Scott Munroe, Bill Bowles, Jim Petrandis, Nat Ragland, Paul Jones, Jerry Tucker, Mike Hain, Lee Lambert, Eugene Williams, Palmer Munroe, Harris Ballard, Albert Griffin, David Wallace, and Jim Bedgood.

"This is my rifle . . ." and the Army likes 'em bright and shiny. Cadet Captain Wayne Patton, left, and Cadet 1st Lt. Hans Tews supervise operations.

# *Into the Air* . . . AIR FORCE

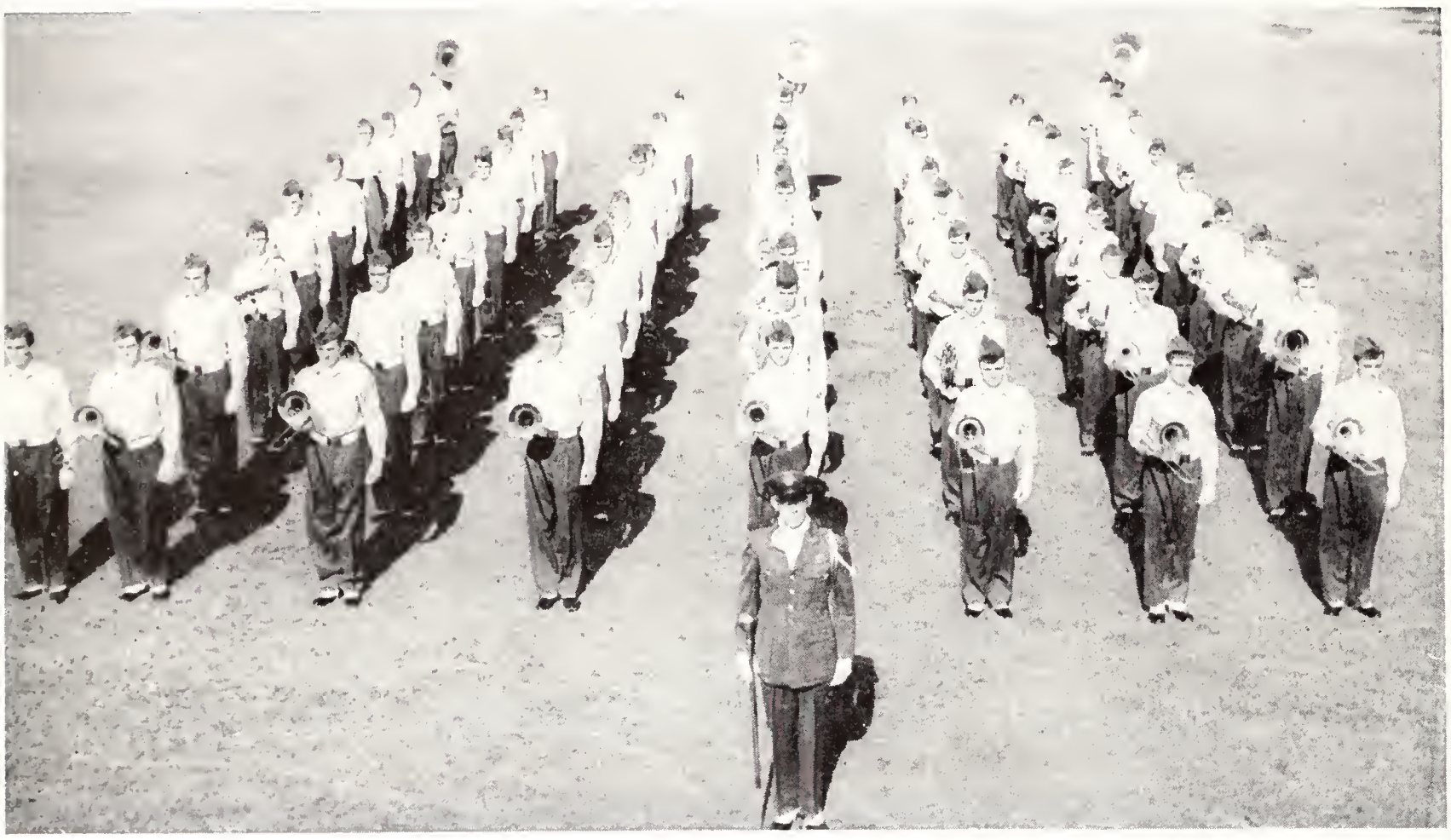

**AFROTC MILITARY BAND.** Paul Ort, director; Earnest Diaz, Ron Anderson, Jim Cullipher, John Garrett, Lyman Hammond, Byron Nichols, Bill Taylor, Jim Bell, Virgil Austin, Lyman Graham, Sheldon Torn, Virgil Strickland, Jim Currie, Willis White, Richard Harrell, Richard Ainsworth, Gayle Hager, Rex Tidwell, Arthur Carter, John Bracewell, Lonnie Keene, Jr., Carl Rosenbush, Bob Saltz, Virgil Nipper, Jerry Lee, Harry Scott, Merriman Hipps, Ray Clyde, Robert Cochran, Norman Sheffield, John R. Woods, Howard Kelly Ray Revell, Ken Watkins, Frank Freedman, Lynn Waldron, Winfield Harpe, Cecil Boydston, Alan David, Richmond Knowles, Allen Crowell, Bill Alton, Dixon Redditt, Billy D. Smith, Richard Guinta, Andrew Crew, Joseph Assad, John Myers, Charles Blosch, Bob Baden, Rhon Carleton, Ray Liebau, Joe Stegmire, John Stafford, Bob Brunson, Tom Glennan, Bill Todd, Robert Loughrige, Dale Jensen, Phillip Posey, Keith Harp, Richard C. Hancock.

**CADET WING COMMANDER AND SQUAD COMMANDERS. Left to right:** Cadet Colonels Harry Strandhagen, Joe Wheat, Paul Ort, Charles Hickey, Howard Wilson and Paul Grimmig, Wing Commander.

# ROTC

**RIFLE TEAM.** Left to right, Gordon Palmer, Dale Croy, Stanley Griffis, Reginald Chastain, team captain; John Hill, Vernon Ricketts, James Kuhn. **Not pictured,** John Risher, Bernard Kelly, Audie Langston, David Hortin and Willis White.

**RILL TEAM.** Members, Richard Walker, captain; vid Reams, Maurice Steinberg, Fenton Bennett, urie Hosford, Vernon Ricketts, Gerald Wheeler, il Gray, Bill Coleman, James Scott, Dwight Brown, en Loch, Barry Durgin, Ed Miller, Michael Lamson, rnard Kelly, Pedraic Mullin, Joe Martin, James rlo, Warren Gerard, Thomas Hale, Robert Carter, bert Feige, James Maddock, Frank Bryan, Larry ger, Virgil Waddell, Rembrandt Nobel, Bill Sheets, bert Andrews, Michael Guerra and Hubert Fitzrald.

**CADET WING STAFF.** Left to right, Bob Crenshaw, Cadet Lt. Col., Deputy Commander; Jay Perkins, Cadet Lt. Col., Director of Operations; Paul Grimmig, Cadet Colonel, Wing Commander; Don Smith, Cadet Lt. Col., Director of Materiel; Ray Baker, Cadet Major, Adjutant; Charles Chester, Cadet Master Sergeant, Sergeant Major.

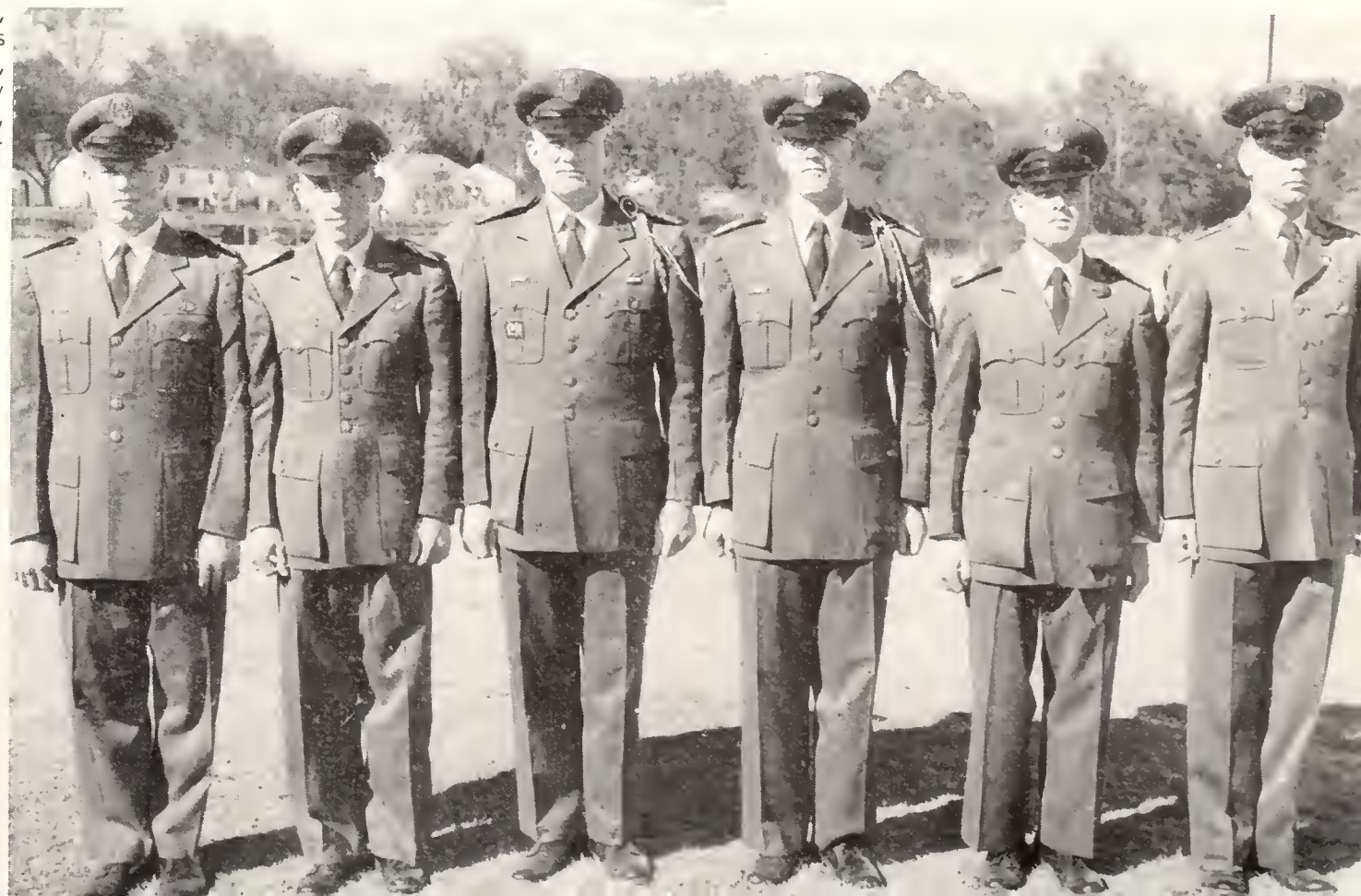

# SCABBARD *and* BLADE

PERCY STEELE
Commander

The supreme goal, the highest achievement of all the brass shining, mirror gazing officers of the Army and Air Force is the National Society of Scabbard and Blade. It is composed of men who have proved, in the eyes of the military, outstanding leadership and intelligence.

Theirs is a national military honorary society. The principal aim of the organization is to promote a feeling of unity among the military leaders and to maintain a high standard in the military activities of the corps. This year Scabbard and Blade joined with the Arnold Air Society and brought the Auburn Knights orchestra to Tallahassee for the annual Military Ball.

**Seated, left to right:** Percy Steele, John Reeves, Ken Jarret, Bob Jones. **Standing:** Don Holder, Bob Culliver, Graham Carothers, Lavern Williams, Jerry Connell, Herbert Lacaya, Wayne Patton, Jim Hodge.

**ARNOLD AIR SOCIETY members: left to right,** Paul Grimmig, Joe Wheat, Howard Willson, Don Smith, William Johnson, Jim Joonos, Jay Perkins, Bob Crenshaw, Oswald Geiger, Jr., Russell Johnson, Cliff Kidd, Upton Officer, William Plumb, Charles Mann, David Medford, James Baker, Emmett Hardin. Not pictured, Tom Woods, Glayden Shofer.

# ARNOLD AIR SOCIETY

DON E. SMITH
Commander

Members of the Arnold Air Society are selected from Air Force ROTC advanced students with at least a "B" average in military and who show outstanding interests and abilities as Air ROTC cadets. The organization is designed in purpose to promote closer and more efficient relations among students of the Air Force ROTC program.

OFFICERS

| | |
|---|---|
| DON E. SMITH | *commander* |
| HOWARD WILLSON | *executive officer* |
| JIM JOANOS | *adjutant recorder* |
| RUSSELL JOHNSON | *secretary-treasurer* |
| PAUL GRIMMIG | *operations officer* |
| JOE WHEAT | *information service officer* |

# SABRE FLIGHT

The Sabre Flight is an honorary organization for freshmen and sophomore Air Force ROTC cadets. Members of the flight are chosen on the basis of interest, enthusiasm, overall academic standing, AFROTC grades, and proficiency in ROTC leadership laboratory. They are selected during their freshmen or sophomore year and keep their membership until they are rendered ineligible by admittance into the advanced course.

The objectives of the Sabre Flight are to train cadets for membership in the Arnold Air Society, to initiate and maintain high esprit de corps among the cadets thereby increasing the effectiveness of the AFROTC program and to promote interest in the concept of Air Power.

**First row, left to right:** Bob Butler, Upton Officer, Dave Medford, James Baker, Emmett Hardin, Ernest Diaz, Bob Johnson, William Benner, Fred Kenney, Douglas Rosenblum, Fred Gould, Charles Haynes, Bill Swigert, Bob Dunkel.

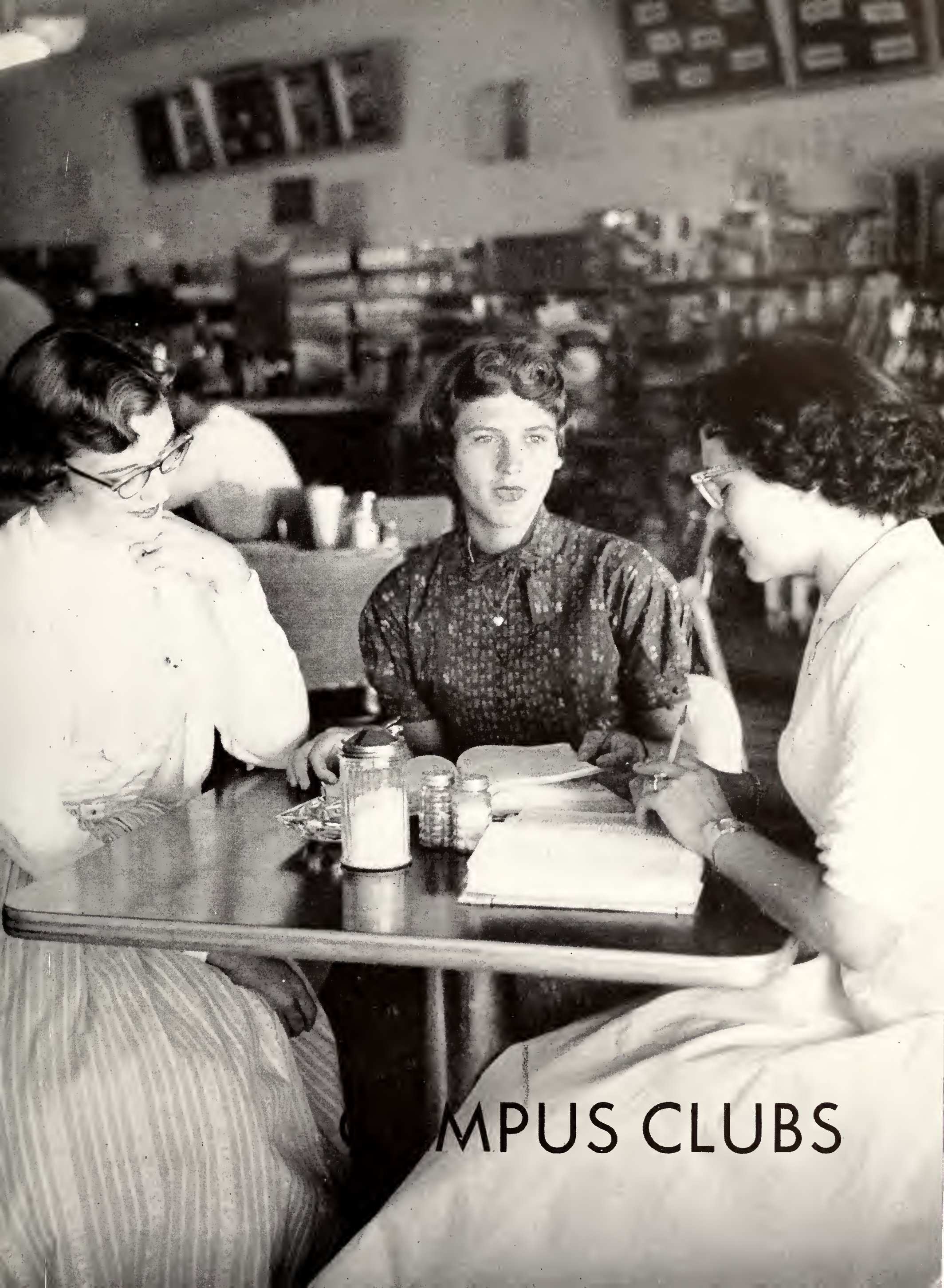

# MPUS CLUBS

# *The* COLLEGIANS

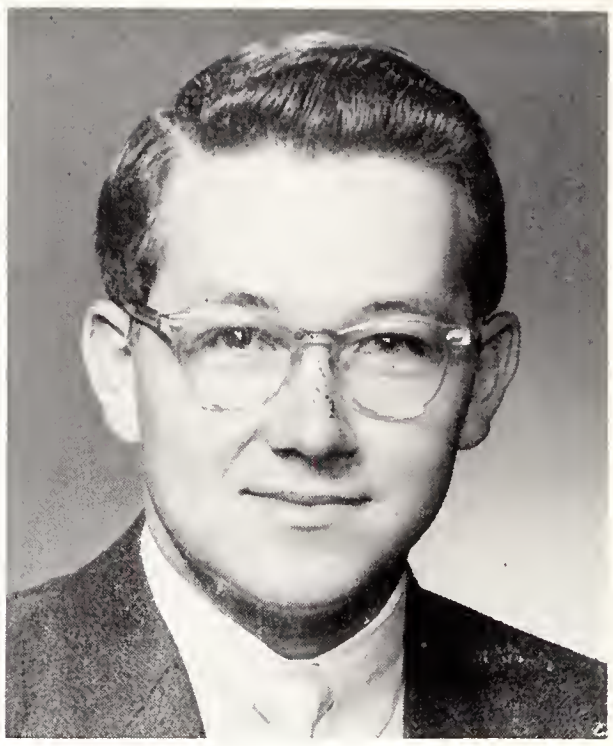

JIM HARRIS
Director

The Collegians was organized on the FSU campus in 1948 to give any interested male student the opportunity to participate in interpretative ensemble singing and the performance of a variety of music. The members appear in two annual campus concerts, on local TV shows, and give performances throughout the State several times during the school year.

OFFICERS

DANNY WHIPPLE ..... *president*

BOB GREGORY ..... *vice-president*

RUSS ALDERMAN ..... *secretary-treasurer*

**First row, left to right:** Jim Harris, director; Bill Wells, George Standridge, Jerry Dye, Bob Gregory, Billy Bowles, Bob Brubaker, Bob James, Martha Sue Mizell, accompanist. **Second row:** John H. Smith, Dave Pemberton, Danny Whipple, Kaye Woolington, Richard Lehman, Wayne Long, John Condra, Stan Smith, Bill Strickland, Billy Johns. **Third row:** Steve Kleid, Bob Fountain, Richard Thorburn, Andy Woolington, Sherwood Williams, Howard Logue, Henry Williams, Gary Wheeler, Jim Matson, Ira Glisson, Powell Brewton. Not pictured: Harvey Ross, John Belitz, Russ Alderman, Jim Kearce, John Little, Gordon Palmer, Bill Parrish, Virgil Austin, Gene Royal, Bill Snyder, Percy Steele, John Tomberlin.

ROBERT N. SEDORE
Conductor

OFFICERS

BILL HARDIN ..... *president*

ANITA BRUNSON ..... *vice-president*

DAWN BISHOP ..... *secretary*

1st VIOLINS: Tom Stone, *Concertmaster;* Don Michel, Dorothea James, John MacLean, Dorothy Flory, Jerome Rosen, Lester Baker, Isaac Hamilton, Bob Kennedy, Katherine Allen. 2nd VIOLINS: Don Johnson, Lois Schnoor, Joyce Cayard, Teuilla Statt, Barbara Kragland, Carole Ann Harris, James Barth, Carl Rosenbush, Naomi Statt. VIOLAS: Arthur Murphy, Eugene Crabb, Jean Hooten, Jalma Parcell, Pat Bethea. CELLOS: Harriet Grimes, Gordon Kenney, Owen Sellers, Mary Sue Barnes, Robert Briggs, Rebecca Rodenberg. BASSES: Jim Yelvington, David Whittlesey, Jane Young, David Ward-Steinman, Alan David, Linda Brintley, Fred Boska. HARP: Mary Reeder. FLUTES: Rebecca Wood, Dale Jensen, Frank Friedman. PICCOLO: Frank Friedman. OBOES: Charles Alley, Peggy Wilson. ENGLISH HORN: Harold Luce. CLARINETS: Richard Lee, Sue Allen, Scott Harpe. BASS CLARINET: Lillian Olsen. BASSOONS: Anita Brunson, Bill Taylor, Phillip Posey. CONTRA-BASSOON: Bill Tatro. FRENCH HORNS: Bill Hardin, Charles Donaldson, Sidney Wilck, Richard Adams, James Moody, Pauline Hecht. TRUMPETS: Charles Turner, Mike Hipps, John Edmunds, Shirley Wallace. TROMBONES: Leslie Lisle, John Bracewell. BASS TROMBONE: Dawn Bishop. TUBA: David Brinson. TIMPANI: Carol Queen. PERCUSSION: John Gilbert, Chris Walker, Bob Baden, Arthur Busheman. PIANO: Ryan Edwards.

# UNIVERSITY ORCHESTRA

**First row, left to right:** Sam Jordan, Allen Crowell, Neil Bowers, Janet McMullen, Beverly Smith, Ellen Frank, Candace Jones, Barbara Schaller, Jo Jones, Mary Elizabeth King, Patricia Lee Simpson, Wendell Bartholf, Don Randall, Warren Barrett, Jim Staples. **Second row:** Philip Knight, Arthur Carter, Jack Meador, Pat Napier, Charles Luttrell, Jean Tedder, Peggy Joyce Barber, Martha Kay Willis, Carole Ann Nydegger, Allie Jane McCoy, Carolyn Close, June Rodgers. **Third row:** Calvin Coots, Forrest McGinley, Virgil Austin, Joyce Cayard, Gerry Anderson, Nancy Wingerter, Ann Barnes, Connie Rodabargh, Mary Jane Marriott, Robert E. Parrish, Robert E. Blanton. **Fourth row:** Jim Ralston, Margaret Yeats, Deborah Fennell, Gay Gillies, Sara Tornay, Peggy Greene, Bettie Jane Woodward, Sarah Page, Larry Knowles, Dick White. **Fifth row:** Jim Kearce, Lyman Graham, Wiljohn Schiffermuller, June Kight, Barbara Barrow, Martha Sue Mizell, Martha Slayden, Shirley Dallas, Kay Taylor, Beverly Brown, Lorena Smith, Harrison Fisher. **Sixth row:** David Ward-Steinman, Lee Liming, Jerry Connell, Charles E. Bryan, John Zilles, Jim Atkinson.

# UNIVERSITY SINGERS

DR. WILEY HOUSEWRIGHT
Director

OFFICERS

DON RANDALL ..... *president*
JERRY CONNELL ..... *vice-president*
MARTHA SLAYDEN ..... *secretary*

MR. HERMAN GUNTER
Director

# CHORAL UNION

Choral Union is the largest choral group on campus and is open to all students who wish to sing from the best of Choral literature. Both accompanied and *a cappella* selections are included in its repertoire. It is a democratic organization which has as its purpose the fostering of individual expression through fun, fellowship, and a sense of achievement through performance. The presentation of an opera in the spring, several concerts – both off and on campus – this year including Mendelssohn's *Hymn of Praise*, and *The Messiah* at Christmas time are some of the looked-forward-to events of the year.

OFFICERS

RALPH NOLEN ..... *president*

CAROLYN GLENN ..... *vice-president*

GENE ROWELL ..... *business manager*

**MEMBERS:** Irma Allou, William Alton, Kathryn Amoury, Virgil Austin, Mary Baldwin, Joyce Barber, Sandra Barnette, Wendell Bartholf, Kaye Bennett, Rosalie Bergman, Kay Bishop, Janet Bivin, Ruth Boda, Marilyn Bostwick, Beth Bowen, Marilyn Bozeman, Jeri Bradford, Edward Bradford, Dorothy Brester, Robert Brunson, Mary Butz, Anne Caraway, Doris Casbon, David Casto, Hilda Caton, Lynnie Cavin, Morris Chira, Nannie Christian, Julia Cisneros, Marcella Clary, John Clements, Sara Copeland, Lucy Council, Allen Crowell, Star Culpepper, Shirley Dallas, Bill Dalrymple, Joan Damerow, Annette Darsey, Margaret Debolt, Geraldine Diaz, Elaine Dick, Ethel Donaldson, Martha Douglas, Ann Duncan, Nancy Dvorak, Kathy Erskine, Jeannine Eubanks, Barbara Evans, Sara Ewing, Jerry Felton, Ruth Fritchie, Mary Futch, Sallye Ganey, Ann Gates, Carolyn Glenn, Tommy Glennan, Donald Griffin, Rosemary Grow, Louise Gillespie, Patricia Gregory, Rachel Guess, Marion Hackett, Ervin Hamme, Marilyn Harris, Maree Harrison, Howard Hartley, Barbara Hastings, Eloise Hearn, Jeanne Hendry, Anna Hess, Randall Hess, Joan Hicks, Lou Howell, Barbara Huckabee, Carol Hummel, Lois Hunt, Ralph Hunt, Eleanor Irvin, Claudet Jacobs, Janice Jazues, Margaret Johnson, Candace Jones, Sam Jordan, Lonnie Keene, Susan Kelsey, Sarah Kincaid, Arthur King, Mildred Lamb, Frances Langford, Albert Latina, Dick Lehmann, Judith Linder, Wanda Lundsford, Carol Malinao, Mary Jane Marriott, Louise McClure, Jerald McCollum, Beverly McKenzie, Mary Margaret Meadows, Gloria Ann Meltzer, Frank Mitch, Vivian Moates, Karl Mohr, James Moody, Sara Moore, Jane Morris, Ann Morse, Donald Munroe, Carol Nelson, Nancy Nelson, Byron Nichols, Shirley Nichols, Ralph Nolen, Carol Owen, Robert Parrish, Jim Peacock, Peter Peck, Jimmie Pettey, Marilyn Phares, Sara Pilcher, Edward Pineiro, Sue Powell, Stephanie Powell, William Prokopi, Doris Pulliam, Barbara Ready, Carol Rehkop, Sandra Reese, Martha Reeves, Emily Register, Daniell Revenaugh, Eleanor Rodgers, Muriel Rotherham, Gene Rowell, Elaine Scarborough, John Sellars, Brown Setterlind, Richard Sheffer, Reb Short, Patricia Ann Siegel, Larry Simmons, Martha Slayden, Clarence Spivey, Don Spivey, Mary Stewart, Ann Stickler, Webster Teague, Catherine Thiel, Cecil Thompson, Lois Todd, Barbara Toney, Arienne Trammell, Mary Turnbull, Patricia Van Hyning, Vernell Vinzant, Betsy Voorhees, Mary Walker, Patty Walker, Juanita Ward, Char-laine Weeks, Jean Weimer, Jean Wicks, Betty Ruth Williams, Hale Williams, Sherwood Williams, Rod Wilson, Joan Wells, Margaret Yeats and Betsy Youngblood.

# INTERNATIONAL STUDENTS CLUB

OFFICERS

ELKE FRANK ..... *president*

CARLOS OTERO ..... *vice-president*

ANITA WALL ..... *secretary*

S. VADHANAPANICH ..... *treasurer*

MEMBERS

CUBA—Mauro Armendia, Mercedes Cros, Barry Durgin, Edgar Heimer, Daniel Huerta, Rafael Lecuona, Juan Lopez and Hattie Kinsey. IRAQ — Khalouf Al-Jadaan, Harpik DerHovhannissian, Mostafa Saeed and Mohassen Nejad. THAILAND — Mualyai Angsusingha, Nida Chaixanien, Suphot Devahastin, Suntri Goolsrirajana, Sumate Hinjeranandha, Soontorn Komolavani, Prayoon Jatasanon, Runjuan Intarakumhang, Dhawee Montrivade, Chummum Muaklamai, Sinuan Paeprabhatr, Soonpong Piriyakick, Thaworn Pongsapipat, Surin Sangsnit, Bamrung Saragganandа, Chalrem Singanetti, Chana Skunasingha, Suchitr Sundarodaya, Varich Tantaraphon, Manas Thummanond, Charoen Vadhanapanich, Somsri Vadhanapanich, Viavat Vejjajiva, Payau Vibhatabaedya, Temsakda Viriyasiri and Xuto Kiatibasn. BURMA — Maung Htay Aung. SYRIA — Muhsen F. Ayoubi. SPAIN — Maria A. Salgado. ICELAND — Gudjon Bachmann, Petur Bjornsson, Birgir Karlson and Danial Petursson. PHILIPPINES — Ernesto Cabigas, Raul De Guzman, Pat Ejercito and Meliton Midoro. NORWAY — Henry Monsen. DENMARK — Marcello Truzzi and Inger-Marie Pedersen. GERMANY — Hans Tews, Hildegard Wagner, Herman Stoller, Frederic Kirchberger and Elke Frank. MEXICO — Alfredo Ruiz. DOMINICAN REPUBLIC — Eva Sass. SWEDEN — Ulf Henning Hellsten. HAWAII — Ruth Setsuko Matsuda. IRELAND — Sean McGlynn. JORDAN — Theophanis Maris. AUSTRALIA — Eion McRae and Michael O'Dwyer. KOREA — Soong Bok Hong, Chong K. Kim and Kiuck Lee. JAPAN — Masao Hanzawa, Tannchi Keltani and Yasukazu Kanematsu. EGYPT — Ali Mohamed El-Atrash, Mohamed A. El-Bayoumy, Mostafa El-Sayed and Abdel Hamid Youssef. INDIA — Radhakrishna Murty, Surinder Puri, Krishna Rabindran, Krishna V. Rao, P. Rao Krishna, Prakash C. Sood, V.V.R. Varadachari and N.V.V.J. Swamy. CZECHOSLOVAKIA — Miroslav Ceska. VENEZUELA — James Cockcroft. CANADA — Beverly Anne Cude, Peter Heagerty, Marie Joyce Locker, Dorothy Helen Job and William M. Prokopi. HUNGARY — Margaret Heissler. PERU — Eduardo Hilgert.

# STATE SCHOLARSHIP CLUB

The purpose of the Scholarship Club is to serve holders of General, House, Lewis and Senatorial Scholarships. They also help students who are interested in the profession of teaching and securing State Scholarships. Among their projects are tutoring students in course work, aiding handicapped children on West Campus and babysitting.

OFFICERS

DORIS HISLER ..... *president*
MARY ANNE TURPIN ..... *vice-president*
JEAN CAMPBELL ..... *corresponding secretary*
BETTY JUNE BISHOP ..... *recording secretary*
LOUIS BASHAW ..... *treasurer*

**First row, left to right:** S. T. Lastinger, Betty Jo Bush, Nancy Hudgins, Louise Petering, Dee Ann Guthrie. **Second row:** Stelia Clark, Lynne Powers, Louis Bashaw, Mary Anne Turpin, Doris Hisler, Betty June Bishop, Jean Campbell, Susan John, Emily Cousson, Edwin B. Browning. **Third row:** Joan Peaden, Susan Jane Brown, Patricia Finlay, Edward Harrell, Sarah Monroe, Mary Ann Benedict, Laura Hicks, Ellen Raynor, Jane Fulford, Fran Wilson. **Fourth row:** Jimmy Hines, Jimmy Stanley, Bill Donalson, Raymond Clyde, Robert Fiege, Carson Edwards, Carol Ann Keels, Robert Sanchez, Jeanette Burnsed, Mary Alice Datson, Virginia Kiser.

**First row, left to right:** Margaret McLean, Betty Bumby, Jeannie Cadenhead, Lisa Reno, Rosemary Rhyne, Dot Job. **Second row:** Donna McNab, Barbara Emmett, Louanne Self, Jerry Lehner, Margaret Donaldson. **Third row:** Paula Orr, Jane Putnam, Shirley Cox, Pat Starnes, Hepsey Greer, Mickey Cole, Barbara Tribble, Alma Wandeck, Carol Roth, Lequita Johnson, Suzanne Keefe. **Fourth row:** Louise Justice, Anne Bragdon, Margie McCreight, Betty Anne Earl, Lucille Massey, Sarah Dell Gibson, June Mixon, Martha Brigman, Desse Pinckard. **Fifth row:** Lisbeth Stainer, Marianne Schmalz, Rita Nelms, Paula Cole, Carolyn Noll, Lois Stein, Joan Shearouse, Evelyn Brown, Barbara Caldwell, Jeani Kitchens, Shirley Manning.

The main purpose of the student Fashion Institute is to provide a professional interest group for those interested in fashion and to make available facilities to meet the educational needs of the group. They strive to assist the university as a whole and to participate in all aspects of fashion.

OFFICERS

LOUANNE SELF
*president*

JERRY LEHNER
*vice-president*

BARBARA EMMETT
*secretary*

DONNA McNAB
*treasurer*

LOUANNE SELF

# FASHION INSTITUTE

**List of Members:** Barbara Ullrich, Mona Jo McKelvey, Pat Shaddick, Jean Campbell, Judy Rehard, Fredna Haas, Suzanne Lett, Carla Sessions, Marjorie McDonald, Elizabeth Stitt, Barbara S. Evans, Claudette Carley, Patty Robinson, Marie Gaeger, Carol Wesley, Betty Lou Whittle, Esther Friedheim, Geraldine Lehner, Mary C. Casey, Dorothy Walling, John Braden, Ruby S. MacDonald, June Hamilton, Virginia Nesmith, Earlene Ford, Martha Brigman, Nan Henley, Naomi Young, Betty Spence, Pat Arrants, Carol DeVore, Ruth Heddan, Adell Whitfield, Shirley Manning, Annette Richmire, Liz Herring, Laura Murrell, Marlene Wadsworth, Tina Stahl, Libby Ferguson, Jean Ford, Mildred Carlton, Hepsy Greer, Betty Padgett, Sally Myers, Eileen Werts, Watfie Crady, Lola Johnson, Betty Benecke, Joanna Reino, Judy Minter, Myrtis Smith, Mamie Ann Dorsey, Donna McNabb, Jeannette Garrett, Gerry Puryear, Betty Haas, Nina Williams, LaVetra Armstrong, Jacque Bouder, Marilyn Schauble, Bette Adele Jacobs, Martha Marie Simmons, Adelia Ann Guthrie, Barbara Bowen, Carol Otts, Lillian Congdon, Virginia Brennand, Ann Frick, June Lasseter, Loretta Deal, Shirley Harris, Wylene Lapinski, Barbara Lynch, Iris Hubbard, Barmell Bledsoe, Beverly Russel, Kitty Kilner, Beverly Welch, Jean May, Kay Nielson, Barbara Dozier, Ruth Fritchie, Bernice McCullough, Liz Cerney, Susan Dalhouse.

OFFICERS

MONA JO McKELVEY
*president*

LIZ CERNEY
*vice-president*

VIRGINIA NESMITH
*secretary*

FREDNA HAAS
*treasurer*

A branch of the American Home Economics Association, FSU's Home Ec Club provides domestically inclined females an opportunity to get together periodically and exchange ideas, gossip and recipes.

# HOME ECONOMICS CLUB

**First row, left to right:** Rose Rilea, Betty Evans, Claudia Walker. **Second row:** Yvonne Peercy, A. J. Bassett, Sue Ford.

# WURA

OFFICERS

ROSE RILEA ..... *president*

DEAN ROLLEN ..... *chairman-elect*

SUE FORD ..... *secretary*

# Baking Science and Management Club

**First row, left to right:** Curkhardt, Clement, O. B. Smith, Ringer, Holt, Kimel, Schlipf, Reed. **Second row:** Wynn, D. E. Smith, Davis, Reeves, Hillegas, Evans, Petry. **Third row**— Whitehead, Mattman, Mack, C. F. Smith, McManus, Wright. **Fourth row:** Kelly, O'Brien, Newton, R. Z. Smith, J. Striegel. **Fifth row:** Beaver, Allen, O'Brien, Marky, Hinson, Alderman, Ainsworth, Chivers.

OFFICERS

JACK BEAVER ..... *president*

MARGARET CLEMENTS ..... *secretary-treasurer*

OFFICERS

ALICE LENTZ
*president*

SHIRLEY MORGAN
*vice-president*

GERALDINE DIAZ
*secretary*

LOIDA VELASQUEZ
*treasurer*

**First row, left to right:** Geraldine Diaz, Alice Lentz, Dr. Herberto Lacayo, Marta Cuervo, Rafael Vega. **Second row:** Katherine Panos, Ellen Rowe, Mary Louise Dee, Alla Spear, Jeri Bradfield, Glenda Dumar, Diane Estes, Jane MacIntyre. **Third row:** Carolyn Shepherd, Wayne Huddleston, Alfredo Yondo, Gilbert Fernandez. **Fourth row:** Eduardo Hilgert, Domingo Cintron, Miguel Carlo, Tom Loeb, John Brown, Caroline Emery.

# LOS PICAROS

**Student Spanish Club**

# SOCIAL WELFARE CLUB

**First row, left to right:** Kathaleen Hamilton, Sally Humphries, Catherine Peak, Dr. Cayle E. Moore, Irene Crews, Gustav Bischoff. **Second row:** Ruth Dowling, Dr. Vernon Fox, Phyllis Keith, Dr. Robert Lansdale, Jewell Fletcher, Bob Pope, Jane Chapman, Leslie Bauer, Tom Sebring, John Connell, Dr. William Leap. **Third row:** Elaine Stewart, Lucille Connell, Nancy Steck, Pat Perez, Pat Bennett, Betty Ann Chance, Mary Carolyn Branch, Nancy Ford, Geri Lindstrand.

OFFICERS

IRENE CREWS
*president*

CATHERINE PEAK
*vice-president*

KATHALEEN HAMILTON
*secretary*

GUSTAV BISCHOFF
*treasurer*

OFFICERS

LINDA ANN DUBOSE
*president*

BILLIE DIANE GAMBLE
*vice-president*

ROBERTA GREEN
*secretary*

MARY ANN BLANTON
*treasurer*

**First row, left to right:** Nancy Cooper, Carol Rule, Sandra Dail, Cassie Love, Rebekah Wester, Neen Larey. **Second row:** Sandra Williams, Barbara Rouse, Martha Harter, Edith Prague, Marjorie Scaville, Laura Brown. **Third row:** Ruth Hackathorn, Elizabeth Cleary, Dolores Eby, Martha Lott, Sara Ewing, Julia Conkling, Joyce Perry, Avis Howe, Edith Ura.

# FRESHMEN STUDENT NURSES

# UPPERCLASS STUDENT NURSES

**First row, left to right:** Barbara Chaffin, Shirley Miller, Rosemary Garner, Barbara Hammer, Janet Baswell, Edith Hannigan. **Second row:** Rose Ann Smeltzer, Laida Velazquez, Ann Blanton, Linda Dubose, Billie Gamble, Roberta Green, Glenda Moore, Suzanne Forsee. **Third row:** Ann Linthicum, Beverly Gleason, Nina Sue Simmons, Cynthia Maxon, Patti Copeland, Barbara Shelton, Sonya Harrison.

BETTY EVANS

# WOMEN'S "F" CLUB

**Women's Athletic Honorary**

The Women's "F" Club co-operates in promoting women's athletic activities and contributes to the development of high ideals and university spirit among the students on this campus.

They also render services to the university and the community through their many projects. Some of these projects being Homecoming decorations at the gates and fountain, Christmas party for underprivileged children, and a Christmas serenade for old folks' homes and hospitals.

OFFICERS

BETTY EVANS ..... *president*

PAT ROONEY ..... *vice-president*

PATTI ARMSTRONG ..... *recording secretary*

CLARE GILCHRIST ..... *corresponding secretary*

**First row, left to right:** J. Elizabeth Jeffress, sponsor; Sue Ford, Sue Thomas, Pat Rooney, Betty Evans, Patti Armstrong, Carolyn Mullis, Clare Gilchrist, Nadine York. **Second row:** Joan Johansen, Ann Yeoman, Betty Anne Theobald, Sally Reed, Rose Ellen Rilea, Marilyn Coffey, Patti Andrews, Tony Moore, Betty Gray, Margaret White. **Third row:** Virginia Peck, Gloria Lontz, Martha Grizzard, Anne J. Winter, A. J. Bassett, Ann Grayson, Claudia Walker.

**First row, left to right:** Dean O'Sullivan, Mary Jo Fain, Betsy Laney, Tony Moore, Miss Glynise Smith, Faculty Advisor; Lucy McDaniel, Margie Mangels. **Second row:** Marion Davis, Glenda Sherrill, Ramelle Ellis, Pat Griffin, Doris Roberds, Jeanne Hull, Sue Ford. **Third row:** Nan Chamberlain, Eleanor Sweatt, Liz Anne Cole, Jean Newton, Gail Moody, Molly Cary, Dori Drag, Pat Rooney, Mary Margaret Williams, Beth Hooks. **Fourth row:** Lynn Strickland, Audrey Hiers, Jean Harris, Petey Dunn, Pat Malseed, Peggy La Fever, Madge Strain, Meta Viohl, Polly Swain.

# TARPON CLUB

OFFICERS

JANE WALKER ..... *president*

TONY MOORE ..... *vice-president*

JEAN HARRIS ..... *secretary*

PAT ROONEY ..... *treasurer*

JANE WALKER

The Tarpon Club furthers interest in synchronized swimming by giving university women an opportunity to learn and participate in such swimming activities. All efforts are culminated in the annual Spring Water Show and supplemented by various road trips involving additional performances.

Tryouts for Tarpon Club are held in the Fall. These pledges are "minnows" until they have performed in the Spring Water Show. Then they become full-fledged "Tarpons."

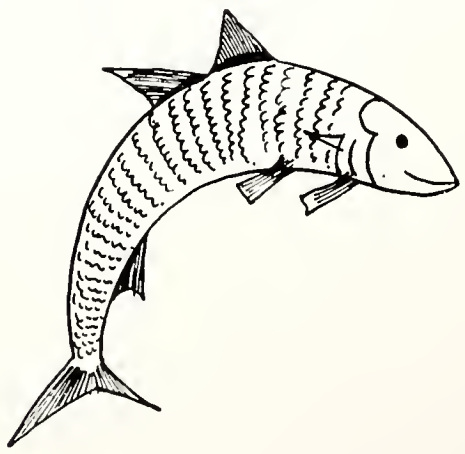

# SOLTAS CLUB

## Professional Club of the Library School

OFFICERS

FELIE W. CLARK ..... *president*
DOROTHY SHARITZ ..... *vice-president*
JEAN DUNN ..... *secretary*
GRETTA LARSEN ..... *treasurer*

**First row, left to right:** Dorothy Sharitz, Pat Marston, Jean Dunn. **Second row:** Carolyn Peck, Miss Sarah Reed, Mrs. Louis Shores, Miss Agnes Gregory, Caralyn Smith. **Third row:** Emmy Buck, Gretta Larsen, Miss Felie Clark, Carolyn Woodward, Sarah Batson. **Fourth row:** Vanda Nelson, Leo York, Richard Boyce, Helen Cecil, Boyd Hoffer.

# M. E. N. C.

OFFICERS

JUDY NAFTULIN
*president*

LOUISE McCLURE
*vice-president*

GWYNETH COOPER
*secretary*

LEE LIMING
*treasurer*

**First row, left to right:** John R. Galea, Wayne Lewis, Phillip C. Posey, Dixon I. Redditt, Jr., Marietta Richardson, Louise McClure. **Second row:** Patsy Stephens, Peggy Joyce Barber, Lila Lee LeVar, Margaret Johnson, Richard Thierry, J. Alden Stanley, Janet Biven. **Third row:** Ranzall Cox, Patricia Gregory, Ann Morse, Ann Duncan, June McCaskill, Shirley Dallas, Lynn Shirley, Vince Tata. **Fourth row:** Carol Terpening, Tommy Greenhaw, Florence Ashby, Bill Pharris, Calvin Coots.

# 4H CLUB

OFFICERS

MANUEL CANTELLOPS ..... *president*

HULAN WHITTON ..... *vice-president*

PAT ROBSON ..... *secretary*

ELMER JOHNSON ..... *treasurer*

**First row, left to right:** William P. Wesson, Rene Davis, John W. Moore. **Second row:** Robert H. File, Elmer Johnson, Pat Robson, William Daye. **Third row:** Harold McNeil, Woody Parker, Manuel E. Cantellops, Preston Baswell, Richard Basila.

# INSURANCE *and* REAL ESTATE CLUB

# ASSOCIATION *for* CHILDHOOD EDUCATION

OFFICERS

EMILIE HUDSON
*president*

CAROLE ANN HARRIS
*vice-president*

VIRGINIA ANN COOK
*secretary*

GRETA LARSON
*treasurer*

**First row, left to right:** Jane Rogers, Vela Diamond, Kay DeCubellis, Gail Casson, Ruth Williams, Esther Marting. **Second row:** Sarah Lau Hammond, Greta Larson, Carole Harris, Emilie Hudson, Eileen Werts, Margaret Casson, Juanita de Vette. **Third row:** Janet Moser, Mary Lou Albrecht, Lina Belle Lamar, Lucy Council, Liska Ahrano, Diana Windham, Annette Kirkland, Carolyn Redfern. **Fourth row:** Jane Ellen Jones, Murrie Durak, Eloise Hearn, Shirley Ann Johnson, Sandra Hancock, Janet Wissman.

The Feds, a social club, was founded this year by a group of unaffiliated underclassmen.

They are the first such group to be organized on campus for social purposes, and pledged to lend service to the university.

Many of their members are outstanding in varsity sports and have received recognition on campus.

OFFICERS

MATT SULLIVAN ..... *president*

CHRIS CURRAN ..... *vice-president*

DICK NELSON ..... *secretary*

ED O'CONNELL ..... *treasurer*

# FEDS

**First row, left to right:** Danny New, Joe Gusic, Tony Avitable, Bob Fletcher. **Second row:** Dick Nelson, Matt Sullivan, Chris Curran, Ed O'Connell. **Third row:** Harry Look, George K. Matter, Jr., Francis Conley, Jr., Ilario L. Cavallaro, Frank J. Flynn, Jr. **Fourth row:** John T. Kilkeary, Jerry Boxer, Bob Maiorana, Ron Moltzan.

OFFICERS

HAROLD LUCE
*president*

JIM NEDLEY
*secretary*

KEN MILLER
*treasurer*

**Left to right:** John Byrd, Harold Luce, Ray Heman, Bruce Linebaugh, Jim Nedley, Ken Miller, James Gunn, Mart Larner, Lee Chapin, Harold Powell.

# FLYING CLUB

# ZETA SIGMA UPSILON

**Business Club**

**First row, left to right:** Jane Leane, Jo Anne Testa, Gordon Merims, Pat Paffoon. **Second row:** Shirley Larson, John Michael, Larry Snow, Howard P. Abel, Eugene A. Lewis, Betty Cox.

OFFICERS

GORDON MERIMS
*president*

JIM SOLES
*vice-president*

PAT PAFFOON
*corresponding secretary*

SHIRLEY FORTUNE
*recording secretary*

IRMA ALLOU
*treasurer*

Claire Bevis, Fred Mansfield, Irene Rodriguez.

STATE PARTY EXECUTIVE COUNCIL

FRED MANSFIELD ..... *chairman*
IRENE RODRIGUEZ ..... *secretary*
CLAIRE BEVIS ..... *treasurer*

STUDENT PARTY EXECUTIVE COUNCIL

GRAHAM CAROTHERS ..... *chairman*
CARMINE RANIERI ..... *secretary*
CHARLES CHESTER ..... *treasurer*
GRETA SIMS ..... *chairman, sorority caucus*
GRETCHEN KERR ..... *co-chairman, independent women's caucus*
GAY CRUTCHFIELD ..... *co-chairman, independent women's caucus*

# STATE PARTY

# STUDENT PARTY

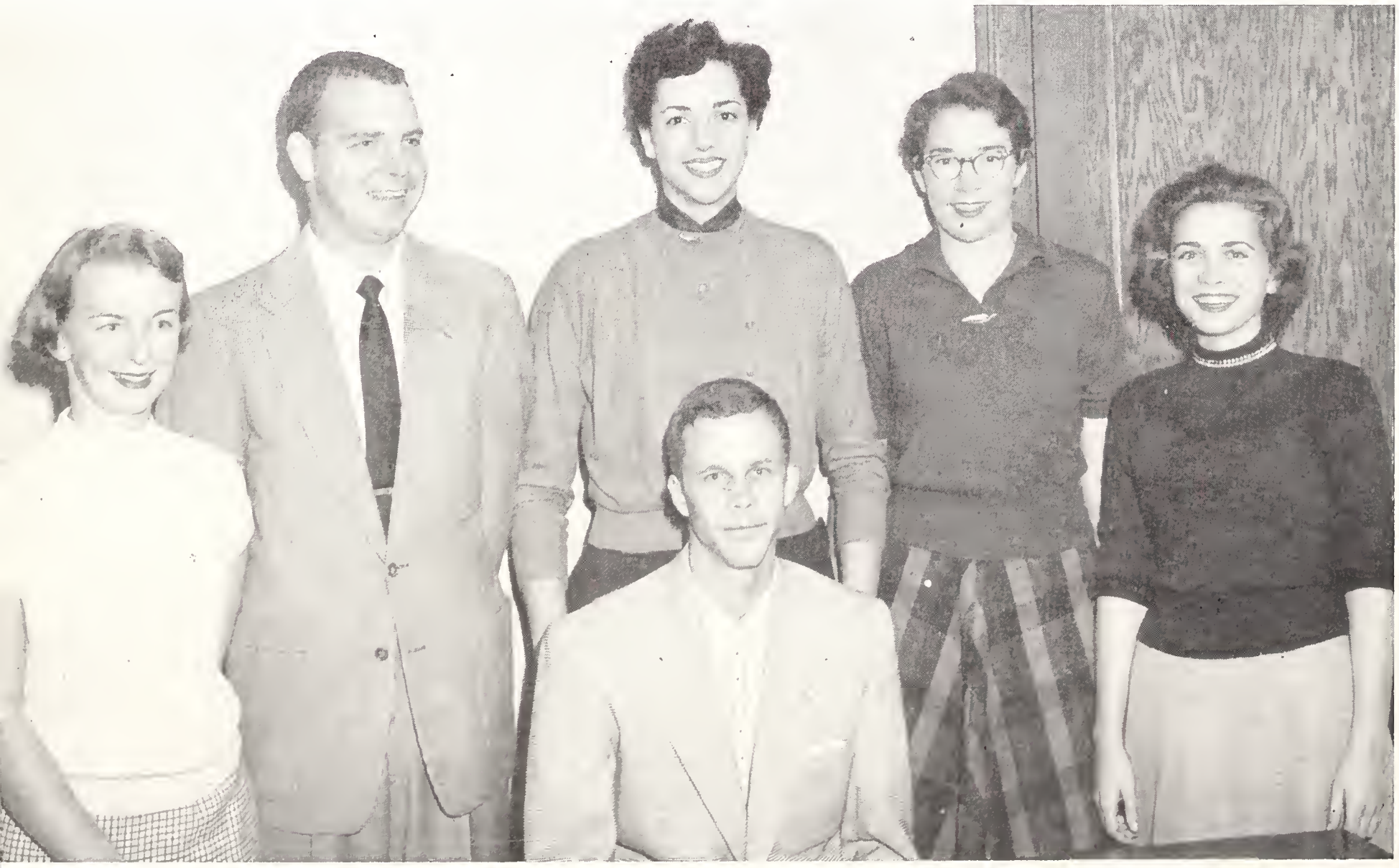

**Seated:** Graham Carothers. **Standing, left to right:** Greta Sims, Charles Chester, Carmine Ranieri, Gretchen Kerr, Gay Crutchfield.

# VILLAGE VAMPS

OFFICERS

JOAN LEE ..... *president*

JUNE YATES ..... *vice-president*

JANE SISSON ..... *secretary*

RUTH ANN WHITTLE ..... *treasurer*

**First row, left to right:** Nancy Cubbon, project chairman; Jane Sisson, secretary; Ruth Anne Whittle, treasurer; Sarah Monroe, publicity chairman. **Second row:** June Yates, vice-president; Joan Lee, president.

The Village Vamps is a social honorary composed of girls chosen for their poise, personality, and attractiveness. Membership is open to freshman girls and transfer students. Each year these newly tapped pledges are presented at the annual Pan-Hellenic Dance.

The Vamps act as official campus hostesses by ushering for the Artist Series, Speech Department Productions and various other campus events. They also meet all visiting athletic teams.

**First row, left to right:** Sarah Monroe, Ruth Ann Whittle, Jane Sisson, Joan Lee, June Yates, Nancy Cubbon. **Second row:** Shirley Kellogg, Layte Bowden, Betty Lau Whittle, Vickie Walters, Mary Walters, Elaine Brewton, Allison Templeman, Jane Hicks, Becky Glass, Rosemary Stephenson, Beverly Laurent, Janie Pasquarello, Sarah Hambley. **Third row:** Meredith Payne, Charlotte Patten, Phyllis Patten, Karen Kimple, Deborah Griffin, Joan Harmon, Margaret Ann Ballinger, Pat Byrd, Jean Morgan, Chris Ginnochio, Carol Fulkerson, Sara Atkinson. **Fourth row,** Betty Wilmon, Martha Slayden, Caryl James, Betty Douglas, Jeani Kitchens, Frandi Dugan, Barbara Emmett, Ruth Shuman, Denise Johnson, Barbara Hagen, Martha McGinnis, Patty Bruce, Liz Hall, Jean Rush, Anita Anderson.

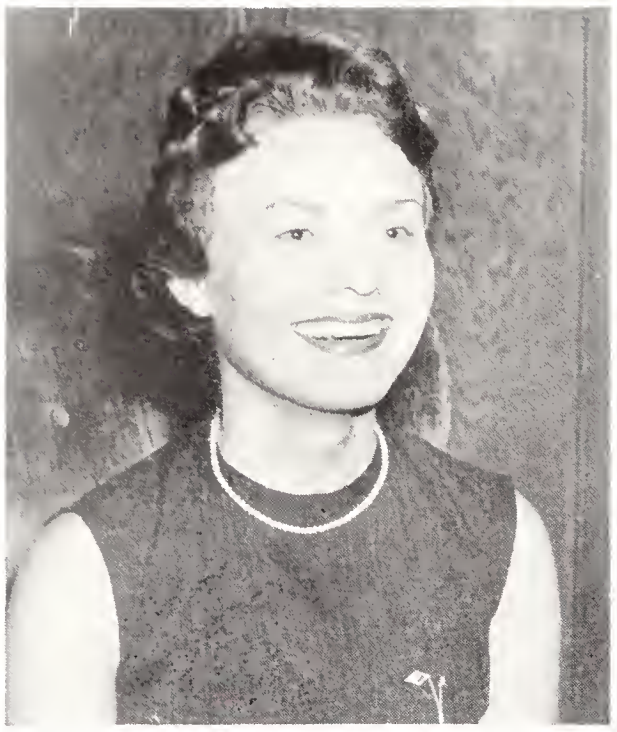

Carol Rodgers

Cotillion is a national social organization which strives for more and better social dances on college campuses. The local group works toward this end by sponsoring dances, assisting the university in their dances, and above all, by giving dancing lessons.

Students are selected for membership on the basis of their dancing ability, appearance, character, and personality, and work in conjunction with the Cavaliers to keep the campus on its toes.

OFFICERS

CAROL RODGERS
*president*

CLAIRE DARDIS
*vice-president*

JANICE GROSSER
*secretary*

JANE DAVIS
*treasurer*

# COTILLION

**First row, left to right:** Shirley Jackson, Peggy Wright, Joan Strickland, Sylvia White, Sally Fussell. **Second row:** Sybil Morar, Janice Grosser, Carol Rodgers, Jane Davis, Jane Dordis, Gail Crews. **Third row:** Joyce Dapko, Karlin Kent, Betty Gaoch, Winnie Cannon, Jorita Brock, Marilyn Maffett.

**First row, left to right:** Mary Stewart Bolton, Janice Eberly, Barbara Vickers, Tom MacDonald, Jerry Lehner, Faye Anthony. **Second row:** Kathy Panos, Jean Haight, Margaret Donaldson, Dr. Hartley Price, Barbara Rynski, Peiper Neil. **Third row:** Lloyd Gangloff, Don Holder, Jim Tanaka.

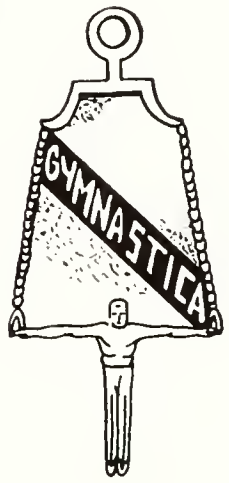


# GYMNASTICA

OFFICERS

BARBARA ANN VICKERS
*president*

TOM MacDONALD
*vice-president*

JERRY LEHNER
*secretary*

JANICE EBERLY
*treasurer*

Gymnastica is a local honorary which promotes and maintains an interest in gymnastics, Gymkana and pageantry. It cultivates an appreciation for sportsmanship, for beauty of line, of form and of movement.

Gymnastica helps plan, support, and direct the annual Gymkana Production and sponsors socials after all gym meets. It helps plan and supervise all gym meets at Florida State University.

**First row, left to right:** Nancy Smith, Valda Mock, David Harmon, Barbara Grebel, Lucile Turnage, Sue Rogers, Patrick Lee Napier, Katharine Hartley, Diane Kagen. **Second row:** Betty Gooch, Doris Gregory, Jane Lawrence, Astrid Tindall, Ann Grayson, Sarah Whiting, Jeane Wilson, Serena Schad, Mary Wilson, Doris Burr. **Third row:** Carolyn Bolt, Peggy DeBolt, Nancy White, Sheila McGinty, Frances Kovos, Diane Johnson, Martha Bunker, Joan Strickland. **Fourth row:** John Paul Davis, Nancy Key, Gail Hicks, Mary Jo Crum, Charles Robinson, Charlotte Curry, Joyce McRae, Susie Tyler.

# THEATRE DANCE GROUP

The purpose of the Theatre Dance Group at FSU is to stimulate interest in the dance, and to help members develop an appreciation of dance through providing an opportunity for creative expression, and to provide experience in dance production.

Membership in the group is open to all students who show an interest in modern dance and who satisfy the requirements established by the members. Tryouts are held twice a year, in the Fall and the Spring. Their annual project is the Theatre Dance Concert in the Fall.

OFFICERS

BARBARA GREBEL ..... *president*

DAVID HARMON ..... *vice-president*

SUE ROGERS ..... *secretary*

BARBARA GREBEL

**First row, left to right:** Leo Tiernan, Larry Look, Mary Boyle, Jack Kulzer, Wayne Shoyer, Dan Meadow, Sigurjan Ragnarsson. **Second row:** Frank Cangelosi, Pete Dukas, Daniel DeCeniris, Miss Gladys Hull, Ann Parnin, Ann Newton, Karlsson Birgir, Daniel Pettersson, Robert Monis, Eva Sass. **Third row:** Paul Lockly, Ed Pastgente, Anton Ohlidal, Malcolm Greenfield, Dr. Donald Lundberg, Tom Day, Dick Holladay, Norman Raymond, Cliff Hill.

OFFICERS

JACK KULZER ..... *president*

LEO TIERNAN ..... *vice-president*

MARY BOYLE ..... *secretary*

LARRY MORAT ..... *treasurer*

Scullions is a local social organization which was founded on campus in 1951 for those people who have an interest in Restaurant and Hotel Management, and who are majoring in that field.

Its main purpose is to further the interest in the field, and promote fellowship among its members through group participation.

# *The* SCULLIONS

JACK KULZER

**First row, left to right:** Fred Pendleton, Ann Pinner, Loretta Castellino, Horriet Davis, Don Johnson, Niles Bashow, Jeanne Alles, Alicin Petruska, Dino Betroboulos. **Second row:** Gene Sellers, Robert McKnight, Hurschell Mathews, Robert Whittier, Bill Martin, Thomas Bennett.

# AMERICAN CHEMICAL SOCIETY

OFFICERS

DON JOHNSON ..... *president*
HARRIET DAVIS ..... *vice-president*
NILES BASHAW ..... *treasurer*
JEANNE ALLES ..... *secretary*

# A. S. P. A.

OFFICERS

JERRY BYRNES ..... *president*

**First row, left to right:** Dr. W. V. Holloway, Meliton Windors, W. Hall Wholey, Matt Sullivan, Don Reynolds, Tom Nobles, Jerry Byrnes, Raul Deguyman. **Second row:** Ellwood Koch, Tolmadge Harrison, Art Fenton, Samuel Round, Penrose Jackson, Dean Wilson K. Doyle, Dr. James A. Norton, Karl Toevenich, Harold Gurgess, Nat R. Walker.

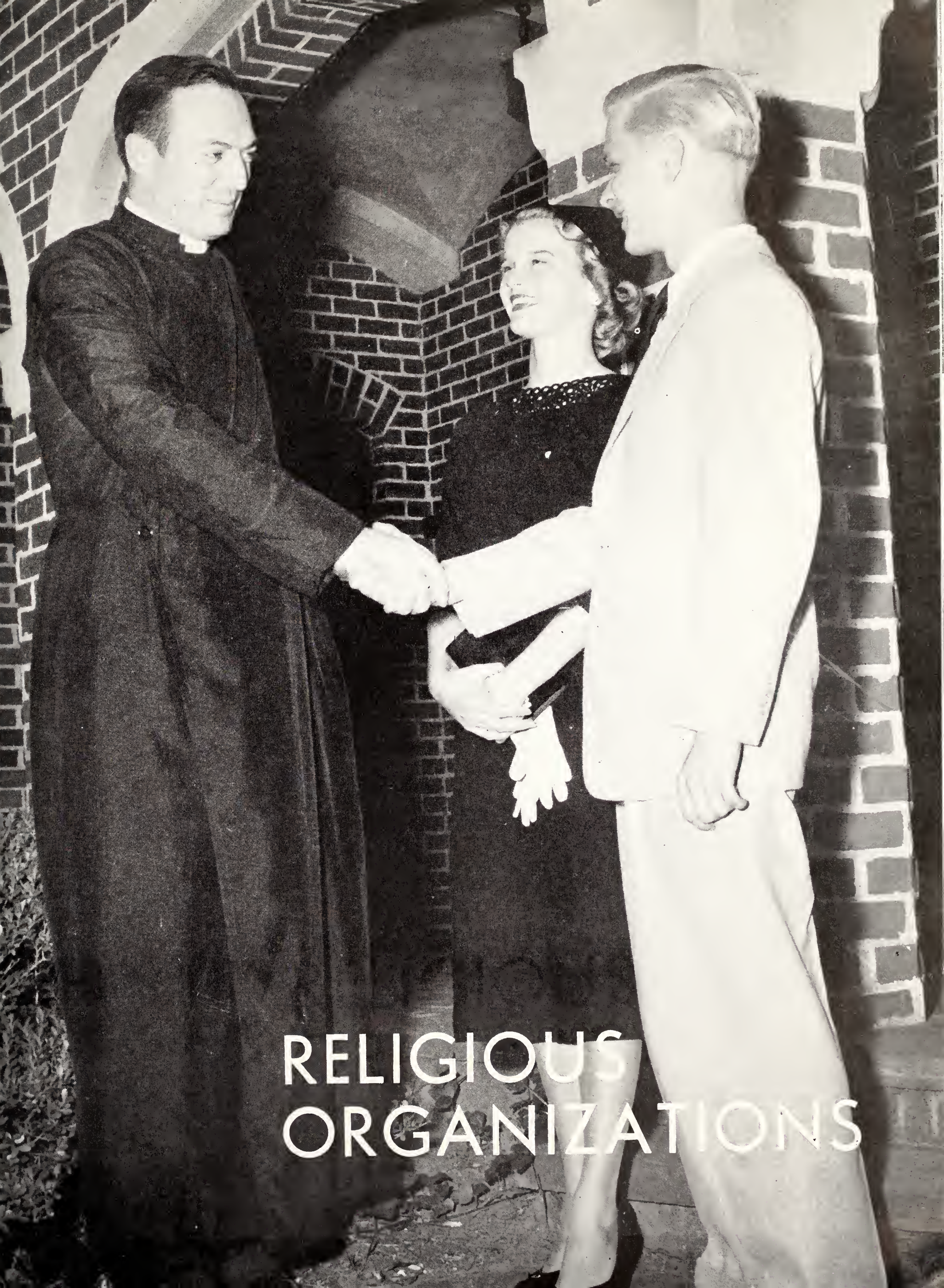

# RELIGIOUS ORGANIZATIONS

**First row, left to right:** Shirley Meyer, Nancy Rismiller, Mary Lois Edwards, Sylvia Britt, Peggy Morrow. **Second row:** Ray Fountain, Bill Chapman, June Rodgers. **Third row:** Mrs. Carson, Irene Crews, Don Gold, Louis Powell, Bill Moyle, Joe Sparling, Taiichi Ilketani.

OFFICERS

BILL CHAPMAN ..... *president*

IRENE CREWS ..... *vice-president*

PEGGY MORROW ..... *secretary*

# BAPTIST STUDENT UNION

The Baptist Student Union is an organization for Baptist students in institutions of higher education and functions in and through the Baptist churches. It seeks to promote spiritual development through Christian camaraderie, Bible Study, recreation, church-membership, prayer-mates, singspirations and denominational loyalty.

The BSU leads in Youth Night at one of the Negro churches, visits regularly the Tuberculosis Hospital, the city jail, and the Federal Correctional Institution at Tallahassee.

BILL CHAPMAN

BOB ELLIOTT

# NEWMAN CLUB

The Newman Club, an affiliate of the National Council of Catholic Youth, was established as the Catholic student organization for all students attending secular colleges and universities. Its purpose is to provide a program to guide and assist the Catholic in all phases of student life. For this reason, the Newman Club has spiritual, intellectual, and social aims. All students are automatically honorary members and are encouraged to participate actively.

OFFICERS

BOB ELLIOTT ..... *president*

JAMES MATHER ..... *vice-president*

BARBARA LYNCH ..... *secretary*

CATHERINE FRIEDHEIM ..... *treasurer*

**First row, left to right:** Hermann Stoller, Hilgert Edwards, Dale Bowlen, Mary Moran, Helen Dardis, Nancy Barton, Rosaria M Polizzano, James Mather, Robert Elliott. **Second row:** Jean Bleichner, Mary Lou Snook, Barbara Ready, JoAn Beranek, Ella Jo Bilinski, Catherine Friedheim, Roberta Kienzle, Eleanor Gato, Nancy Dvorak, Rosemary Hollander, Rev. Wm. J. Weinheimer. **Third row:** Louis Schlitt, Len Koeth, Robert Melcher, Gilbert Fernandez, Wayne Huddleston, Marvin Elsenpeter, Frank Bryan, John Clements, Robert Schlitt, Charles Jacobs, Joe Neggers, Harold DeLorey. **Fourth row:** Joseph Stigmeir, Kay E. Pritchard, Patricia Pellicer, Bitsy McKeown, Esther Friedheim, Joan Rinehart, Gayle Allard, Marty Cuervo, Martha Hughes, Marie Rendueles.

**First row, left to right:** Connie Long, Beth Titterton, Beverly Perkins, Charlotte Bodamer. **Second row:** Ann Wall, John Wave, Bert Miller, Reverend Waller. **Third row:** Jack Watson, Lucille Turnage, Sonny Daye, Cynthia Maxon, Ken Bowman.

# CANTERBURY CLUB

OFFICERS

BERT MILLER ..... *president*

JOHN WAVE ..... *vice-president*

ANN WALL ..... *secretary*

SPENCER ROADS ..... *treasurer*

REVEREND HARCOURT WALLER *chaplain*

The pro's and con's of almost every subject imaginable were discussed by the members of the Canterbury Club, the Episcopal student group. The Sunday night meetings were highlighted by the serving of dinner, the exchange of views, and occasionally by the visits of Odysseus, Reverend Waller's opinionated Dalmation. Early in the Fall semester, a picnic by the Gulf supplanted one of the regular meetings. Collaborating on "how to roast hot dogs" were President Bertram Miller, Veep John Wave, Secretary Ann Wall and Treasurer Spencer Roads.

OFFICERS

BARBARA COOPER
*president*

EVELYN MOLL
*vice-president*

ESTHER JONES
*recording secretary*

LOIS TICHENOR
*treasurer*

# WESLEY FOUNDATION

## METHODIST STUDENT ORGANIZATION

**First row, left to right:** Joyce Weatherup, Jan Kaminis, Phyllis Keen, Mary Ann Hower, Mary Leigh Liston, Iris Hubbard. **Second row:** Esther Jones, Marie Locker, Evelyn Moll, Marian Benson, Love Scarborough, Barbara Cooper. **Third row:** Pat Wolfe, Allen Crowell, Austin Hollady, Tom Borbaree, Jim Soles. **Not pictured:** Jane Chapman, Charlotte Patten, Phyllis Patten, Jane Soper, Polly Swain, Rod Smith, Liz Graves, Martha Grizzard, Larry Keck, Pierre Kilbourn, Max Kilbourn, Bob Crenshaw, Coyle Moore, Harriet Lowe, Dalton Howard, Susan Weisenbarger.

# WESLEY PLAYERS

**First row, left to right:** Nancy Worrall, Cherry Corbin, Francis Wilson, Marie Locker, Sara Lillian Hobbs, Jane Morris. **Second row:** Faye Pierce, Barbara Wood, Mary Leigh, Mary Lou Campbell, Fran Berry, Frace Miller, Barbara Chambers. **Third row:** Lamarr Trott, Richard Percoco, Marvin A. McKinney, Paul Allen, Dalton Howard, Walter Saric.

OFFICERS

MARY LOU CAMPBELL
*president*

MARY LEIGH LISTON
*vice-president*

CORNELIA RODDENBERY
*secretary*

MARTY KING
*treasurer*

# CHRISTIAN SCIENCE

The Christian Science Student Union is the organization on campus which unites members of their faith in closer bonds of fellowship.

The group holds regular devotional services, and sponsors Christian Science lectures on campus. In addition they maintain a study room where all authorized Christian Science literature may be read, borrowed, or purchased.

OFFICERS

FRANKLIN FRAZLER ..... *president*

ROSEMARY YARR ..... *vice-president*

JOAN CARPENTER ..... *secretary*

BILL WRIGHT ..... *treasurer*

FRANKLIN FRAZLER

**First row, left to right:** Joan Carpenter, Sue Lowell, Rosemary Yarr. **Second row:** Frank Frazler, Bill Wright. **Third row:** Carol Hummel, Betty Joyce Wilson, Elaine Dick, Bob Arlt, Mrs. Anna Goodrich, chaperone; William Cotledge, Philip Hunt, Mysie Surguine.

**First row, left to right:** Nancy Johnson, Dee Entenza, Carol Devore, Lois Buchholtz, Alice McDonald. **Second row:** Mary Simmons, Sheila McGinty, Graham Carothers, Diane Latimer, Miss Wilson, Joy Auten. **Third row:** Sue Fain, Jim Atwood, Karl Mohr, Gary Campbell, Lisbeth Stainer.

# WESTMINSTER FELLOWSHIP

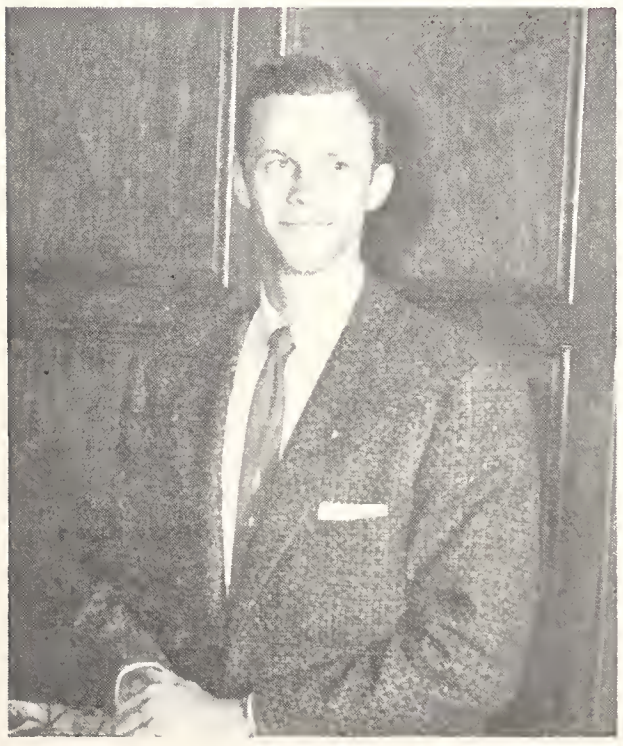

GRAHAM CAROTHERS
President

OFFICERS

GRAHAM CAROTHERS ..... *president*

SHEILA McGINTY ..... *vice-president*

DIANE LATIMER ..... *secretary-treasurer*

The Westminster Fellowship is composed of all FSU students who care to affiliate with the Presbyterian Church. All Sunday activities are held at the First Presbyterian Church and week-day activities are held at the Westminster House. They try to vary the program enough to reach all students who are affiliated with the Fellowship. It includes choir work, morning Bible study group, evening devotions, supper programs, conferences, retreats, work parties and programs.

OFFICERS

ALLAN CORDISH
*president*

JUDY NAFTULER
*vice-president*

ALLAN MARCUS
*secretary*

DIANE WEXLER
*treasurer*

# HILLEL FOUNDATION

**MEMBERS:** Mimi Greenberg, Edith Prague, Enid Pearlman, Edith Ura, Dot Breslau, Claire Green, Esther Kirk, Marilyn Lowitt, Joy Brasch, Gene Gertz, Boris Gertz, Joe Schor, Sandy Schor, David Remm, Norman Lieberman, Sheldon Torn, George Goldstein, Norman Zuroff, Jerry Klonsky, Searle Selman, Al Godsky, Steve Kleid, Jerry Bernstein, Sheldon Kamilar, William Blumer, Moses Chira, Larry Block, Bob Flitman, Jack Schlossberg, John Boardman, Jerry Rosen, Jerry Levine, Leon Cutler, Morton Larner, Eva Sass.

# GAMMA DELTA

LUTHERAN STUDENTS ORGANIZATION

**First row, left to right:** Mary Jane Marriott, Dorothy Stevenback, Cassie Love, Doris Burr. **Second row:** Judy Rehard, William Hofman, Reverend R. P. Lehmann, Pauline Hecht, Ruth Boda. **Third row:** Eleanor Koerber, Daren Dixon, David Reinhardt, Richard Lehmann, Willi Gutsch, Arlieda Ries.

OFFICERS

WILLIAM HOFMAN
*president*

PAULINE HECHT
*vice-president*

RUTH BODA
*secretary*

JUDY REHARD
*treasurer*

# PRODUCTIONS

# CIRCUS

*Circus is Always in Season at Florida State University*

That's right, Circus *is* always in season at Florida State University. The smell of sawdust and rosin, the clowns, the daring aerialists, tight-rope walkers, and adagio acts; these and many more are the criteria of any circus, and so it is at FSU.

But here it's not the Barnum and Bailey type of circus. Our performers aren't professionals, they're everyday students. They're either taking circus as part of the Physical Education program, or have succumbed to the lure of the "Big Top" and are testing their skills with acts and equipment similar to those used by the professionals.

*Flying High* is the product of long hours of hard work by coaches Jack Haskin and Jim DeCosmo. Coach Haskin began the first circus activities class in 1947, and since then it has grown until today *Flying High* is the only student circus of its kind in the country. Its fame has spread throughout the Southeast, until now, this year, the FSU Circus troupe has received national recognition.

Diane Wright on The Web

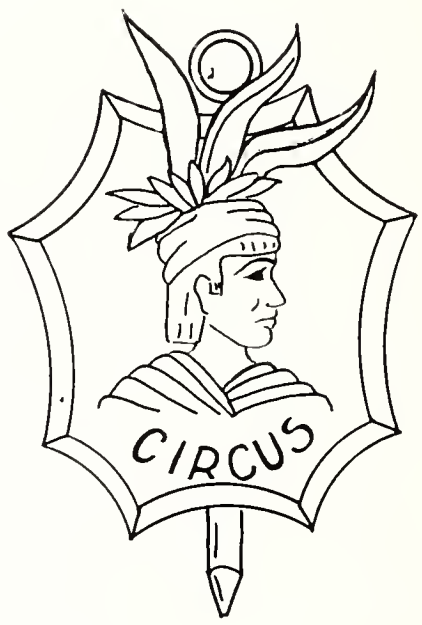


GLENN "JACK" HASKIN
Coach

JIM DeCOSMO
Assistant Coach

Joyce Hicks and Les Childs on the trapeze

On March 31 the troupe presented their show on the Sealtest "Super Circus" program from Philadelphia, over a national television network. Heretofore they had thrilled crowds over the entire south, but now people from coast to coast were aware of the tremendous feats of skill, daring, and precision enacted by students of Florida State.

This chance to travel and perform for people is the only "glory" attached to circus performance. Since circus isn't a "sport" like football or basketball, students who spend long hours on the practice lot don't receive a school letter to wear on a sweater. Circus is labeled as an "activity." But outstanding performers are awarded two- and four-year medals as recognition for their achievement.

But there's something to the circus that just can't be matched by a varsity sport. There's no press of competition here; it's the development and skill and timing, boys and girls alike; everyone is in it for the fun and satisfaction of accomplishment they receive from it.

*Flying High* has become Florida State University itself; unmatched, unequaled and outstanding.

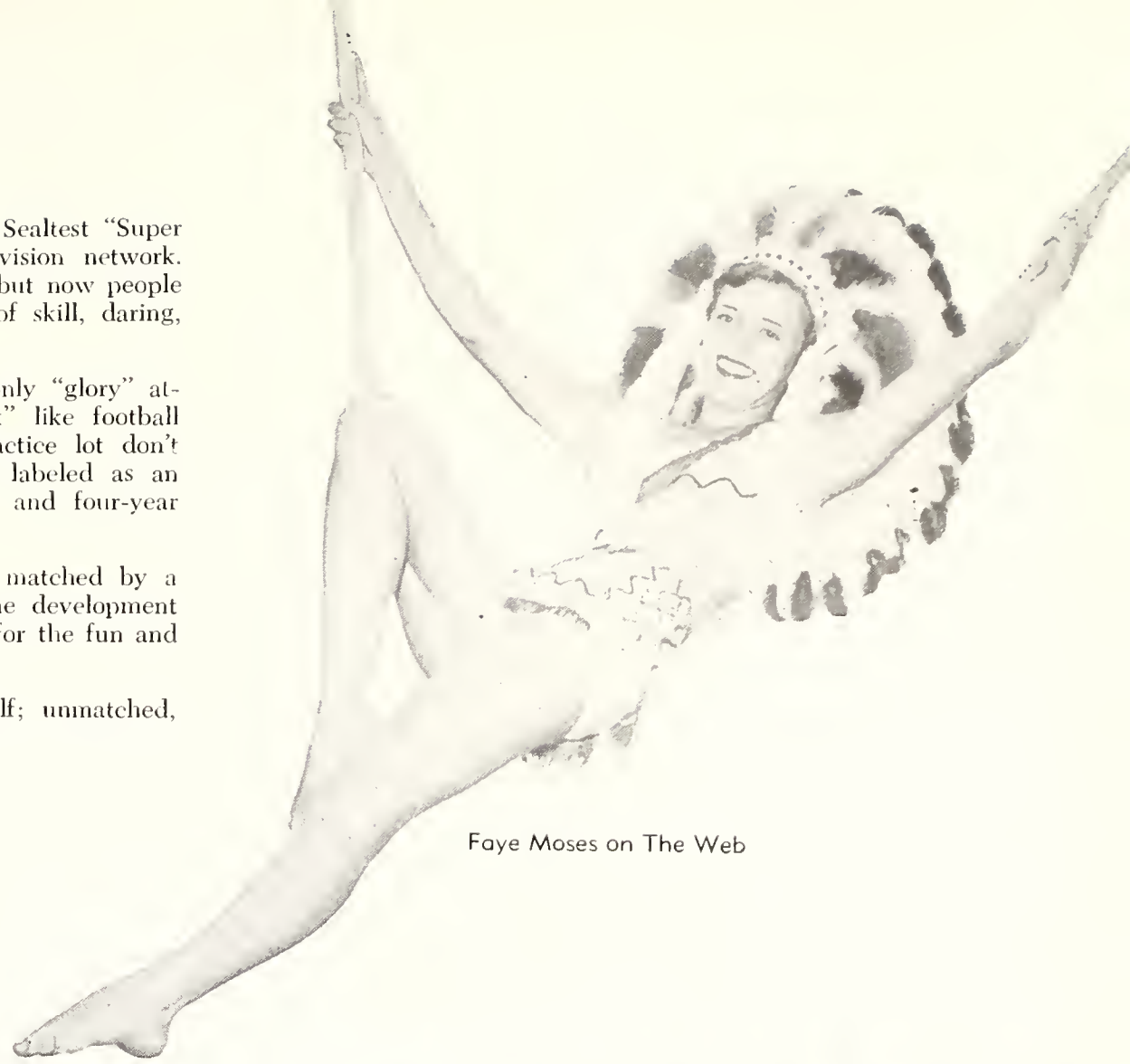

Faye Moses on The Web

Veteran troupers Faye Moses and Charlie Matthews perform The Iron Jaw

Sue Herndon balances on the trapeze

Bill Durham, Fred Brinkhoff and Ruth Whittle in the Breakaway

Jim Byrd, Ruth Ann Whittle and Joe Blanton

Dutch Martin and Betty Lou Whittle on the Rolla-Rolla

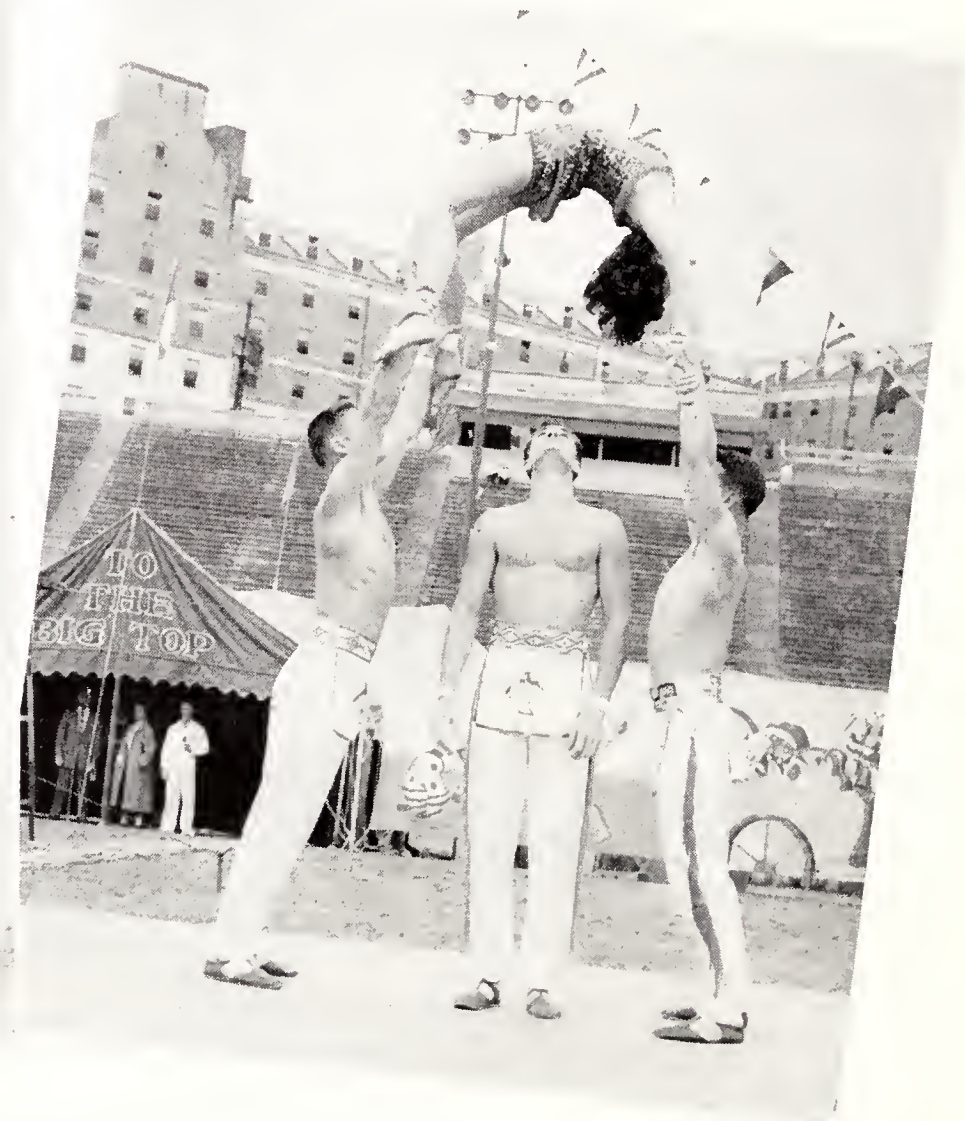


Charlie Matthews, Ed Wycoff and Roddy Andrews use Gail Hanshaw as a jump rope in the Quartette Adagio

READY FOR THE BIG SHOW. Nancy Steck, Pat Harris, Pat Weeks, Gail Hanshaw and Arlene Schmitt

Charlotte and Phyllis Patten and Betty Lou Whittle select costumes for the next act

"Hungry, sonny?"

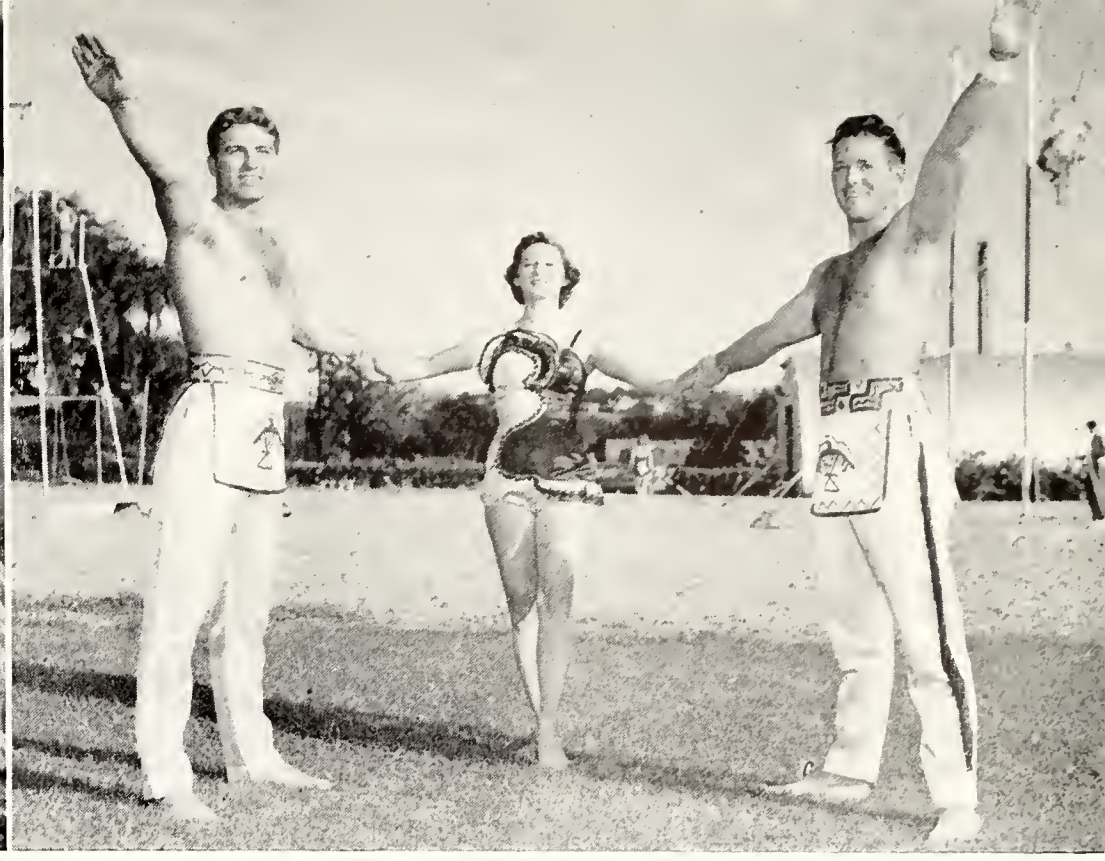

Adagio Trio—Bill Durham, Sue Herndon and Dutch Martin

The Skating Whirlwinds—Pete Wooten, Jim Haywood, Pat Weeks and Gail Waterman

There's more to Circus than just the show

What Circus is complete without its clowns? Tom Waits, Butch Reese, Ed Wycoff, Jackie Fortune and Buddy Jordan make up the Flying High Crazy Crew

Can this be Emmett Kelly? Tom Waits presents the Flying High version of that famous Barnum and Bailey clown.

Opposite page: John Mabee, agile catcher in the daring *Flying DeCosmos* high wire act, demonstrates the skill of the troupe with (top to bottom) Gail Hanshaw, in a pirouette; Arlene Schmitt in a pass-over; clown Jackie Fortune, and Ken Hearn. This feature has long been the highlight of the *Flying High* show. John Mabee's tremendous strength and timing has been the backbone of the act for four years; it has been this criterion which has made the *Flying DeCosmos* and the FSU Circus unique and unequalled throughout the United States.

The entire 1955 Gymkana crew: gymnasts, chorus, actors, coaches, stage hands, and a few gorgeous gals for moral support.

Barbara Ann Vickers plans the choreography for the Gymkana show, and Cuban Olympic ace Rafael Lecuona takes care of the gymnastics end.

# GYMKANA

The Latino chorus: first row, left to right—Beverly Cude, Lynn Fizell, Gerry Lehner, Barbara Rynski, Alma Essig, and Boots Nesselrod. Second row: Sid Smith, Judy McCoy, Janice Eberly, Barbara Ann Vickers, Rosemary Hollander, Sally Reiss and Pat Hardy.

And, of course, the usherettes: left to right—Suzie Fisher, Frances Carey, Gloria Harris, Barbara Lee, Mary Ann Snead, Jeanie Cadenhead, Gail Moody, Malinda Marshall, Janice Grosser, Caryl Beal and Barbara Brooks.

An act like this one looks so simple when gymnastic stars Rafael Lecuona, Jack Miles, and Don Holder do it.

Gymkana is a combination beauty contest, gymnastic-adagio exhibition, chorus and nite-club extravaganza. It's not professional; it's all done for the enjoyment and entertainment of both participants and spectators. And it's not just a once-a-year affair. The Gymkana crew are constantly at work; it's the skill and precision of the gymnast with a little showmanship and frivolity thrown in to make it unique to the FSU campus, and fast becoming nationally recognized.

The work the gymkana men and women do with the Tallahassee youngsters, The Tumbling Tots, has received recognition on Walt Disney's show, *Disneyland*, and RKO Pathe did a world-wide release recently based on the Gymkana show. It was called *Gym College*.

This year's Gymkana show was called "Latino," and featured a Latin American theme. The FSU gymnasts, top-ranking among American gym teams, gave an exhibition of gymnastic skill that held their audience breathless, and then brought the house down with applause as they paced the Tumbling Tots through aerobatic dances and tumbling acts.

Reigning over Latino was the 1955 Gymkana Queen, Alice Sullivan, and her court, Linda Jones and Joan Zorbaugh. Co-chairmen for the show were Rafael Lecuona and Barbara Ann Vicers. General manager, Barbara Rynski.

Gymkana Queens, past and present. Left to right: 1954 Queen, Faye Anthony, 1955 runner-up Joan Zorbaugh, Queen Alice Sullivan, and Linda Jones.

All these lovely girls were hopeful of being the 1955 Queen. **First row, left to right:** Layte Bawden, Barbara Barrows, Ruth Shuman, Karen Bedinger, Barbara Hagen, Joan Zorbaugh, Barbara Emmett, Jackie Stecker, Honey Fleming, Linda Jones, Barbara Hendrix. **Second row:** Alice Sullivan, Anita Anderson, Doris DuPuy, Margaret Ann Ballinger, Pamela Duke, Frances Laytan, Jo Ada Williams, Beth Johnson, Jean Bleicher, Ann Munrae, Margaret McLean.

BLITHE SPIRIT. Left to right: Carolyn Brown, John Davis, Katharine Culpepper, Bud Green, Michael Moss

# SPEECH

## BLITHE SPIRIT

CAST

| | |
|---|---|
| Edith (a maid) | Jacquelen Thomas |
| Ruth | Carolyn Brown |
| Charles | John Paul Davis |
| Dr. Bradman | Elvin Greene |
| Mrs. Bradman | Michael Moss |
| Madame Arcati | Katharine Culpepper |
| Elvira | Norma Lee Trippodo |

MR. PIM PASSES BY. Left to right: Marjorie Tindell, Eb Thomas, Lee Hildman, John Anderson, Carolyn Brown

## MR. PIM PASSES BY

CAST

| | |
|---|---|
| Ann | Elizabeth May |
| Mr. Carraway Pim | Lee Hildman |
| Dinah | Carolyn Brown |
| Brian Strange | John Anderson |
| Olivia Marden | Marjorie Tindell |
| George Marden | Eb Thomas |
| Lady Marden | Cecil Tracy |

HAMLET. Katharine Culpepper and Eb Thomas

MY THREE ANGELS. Left to right: Carolyn Brown, Lee Hildman, Eb Thomas, John Anderson

MY THREE ANGELS

CAST

Felix Ducotel ..... Joe Hull
Emilie Ducotel ..... Marjorie Tindell
Marie Louise Ducotel Carolyn Brown
Mme. Parole ..... Leona H. Shirey
Joseph ..... Lee Hildman
Jules ..... Eb Thomas
Alfred ..... John Anderson
Henri Trochard ..... George Goldstein
Paul ..... Max Estes
Lieutenant ..... Virgil Austin
Adolphe

# PRODUCTIONS

The dramatic productions of the FSU speech department range from light comedies by Coward and Priestly, to Shakespearian dramas. As a source of entertainment for a student body whose tastes range from the frivolous to the serious, these productions are second to none.

The goal of the speech department in making provision for these productions is two-fold. First, they provide the campus with a wide variety of theatrical productions and promote the general culture of the student body. And secondly they provide laboratory experience in dramatic technique to all interested students. Participation is not limited to speech majors, and amateur thespians from all divisions of the university take part.

This year's season was under the direction of Dr. Lynn E. Orr and Dr. Paul W. Davee. Beside the performances pictured on these pages the department produced *An Inspector Calls, Ah, Wilderness,* and Ibsen's *Ghosts.*

HAMLET. Left to right: Nancy Adams, Don Spivey, John Anderson, Katharine Culpepper, Franklin Adams

HAMLET

CAST

Francisco ..... Walter Saric
Bernardo ..... Ron McCall
Horatio ..... Bill King
Marcellus ..... Gordon Pschirer
Claudius ..... Franklin Adams
Laertes ..... John Anderson
Polonius ..... Don Spivey
Hamlet ..... Eb Thomas
Gertrude ..... Katharine Culpepper
Ophelia ..... Nancy Adams
Ghost ..... Franklin Adams
Reynaldo ..... Walter Saric
Rosencrantz ..... Alan Marcus
Guildenstern ..... Kent Schroeder
1st Player ..... Max Estes
2nd Player ..... Ronald Webb
3rd Player ..... Vince Tata
4th Player ..... Dick Crawford
Fortinbras ..... John Ficklin
Captain ..... John Davis
Messenger ..... Jack Terwilliger
Osric ..... Ed Franklin

4 Captains—

John Davis, Dick Crawford,
Walter Saric, Max Estes

Lords and ladies of the court: Gordon Pschirer, Ron McCall, Ronald Webb, Inia Jean Pruitt, Barbara Rynski, Vernell Vinzant.

# ARTIST SERIES

The Artist Series is designed to bring to the students outstanding personalities whom they might not ordinarily be in a position to see. Its intention is cultural, entertaining, and constitutes an integral part of campus life.

During the 1955-56 school year such renowned groups as the internationally famous United States Marine Band, the pride of the Corps, which has played for United States Presidents, and numerous heads of states.

Anna Russell, famed commedienne; the Minneapolis Symphony Orchestra, under the baton of Antal Dorati, a long-time friend of FSU's own Ernst von Dohnanyi . . . all combined to give FSU students a well-rounded Artist Series program.

ANNA RUSSELL

CAPT. ALBERT SCHOEPPER
Conductor
The U. S. Marine Band

ANTAL DORATI
Conductor

The Minneopolis Symphony Orchestra

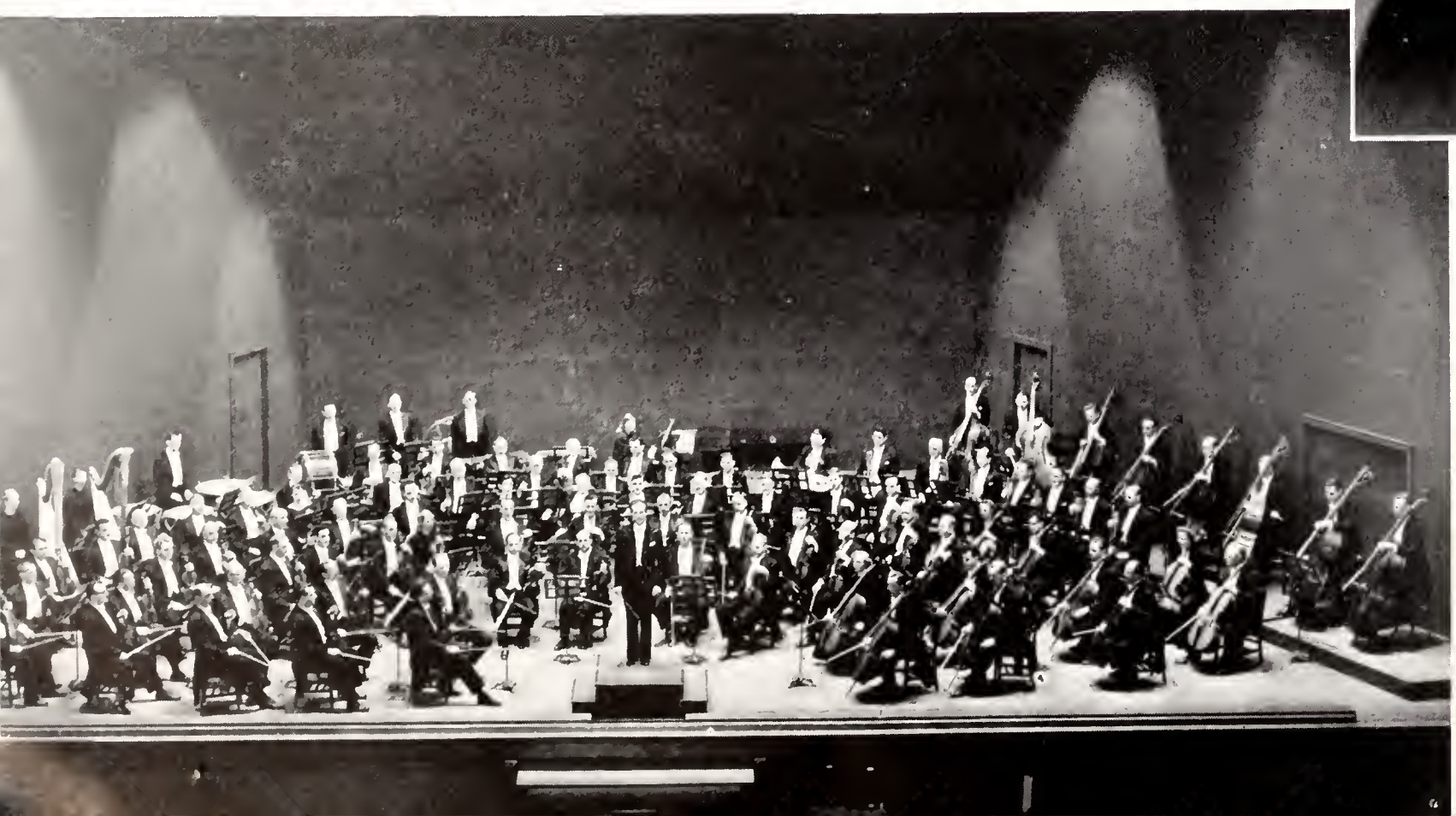

Deboters from Cambridge provide Beverly Duperrouzel and Tom Woods with a little sideline entertainment

# SPEECH FORENSICS

Throughout the southeastern states, and in Pennsylvania and New York, the Varsity Debate Squad represented FSU with honor and success, as numerous trophies and certificates will attest.

Tournament competition opened at the Alabama Discussion Conference where Arnie Greenfield won a certificate of excellence. In tournaments at Gainesville and Miami, FSU debaters ranked high both individually and as teams.

The FSU debaters showed flying colors in the All Southern, West Georgia, FSU Invitational, and Seventh Annual International Debate where Woods and Duperrouzel engaged Cambridge University of England in a split-team debate.

**FSU DEBATE TEAM: First row, left to right,** Laura Ley Alexander, Leeanne Reetz, Jean Bleichner, Nants Harvard. **Second row:** Francis Annis, Norma Trippodo, Dr. Gregg Phifer, Betty Flory, Arnold Greenfield, Jeannette McLendon. **Third row:** Karl Allen, Fred Roberts, Tom Woods, Robert E. Martin, L. A. Hester.

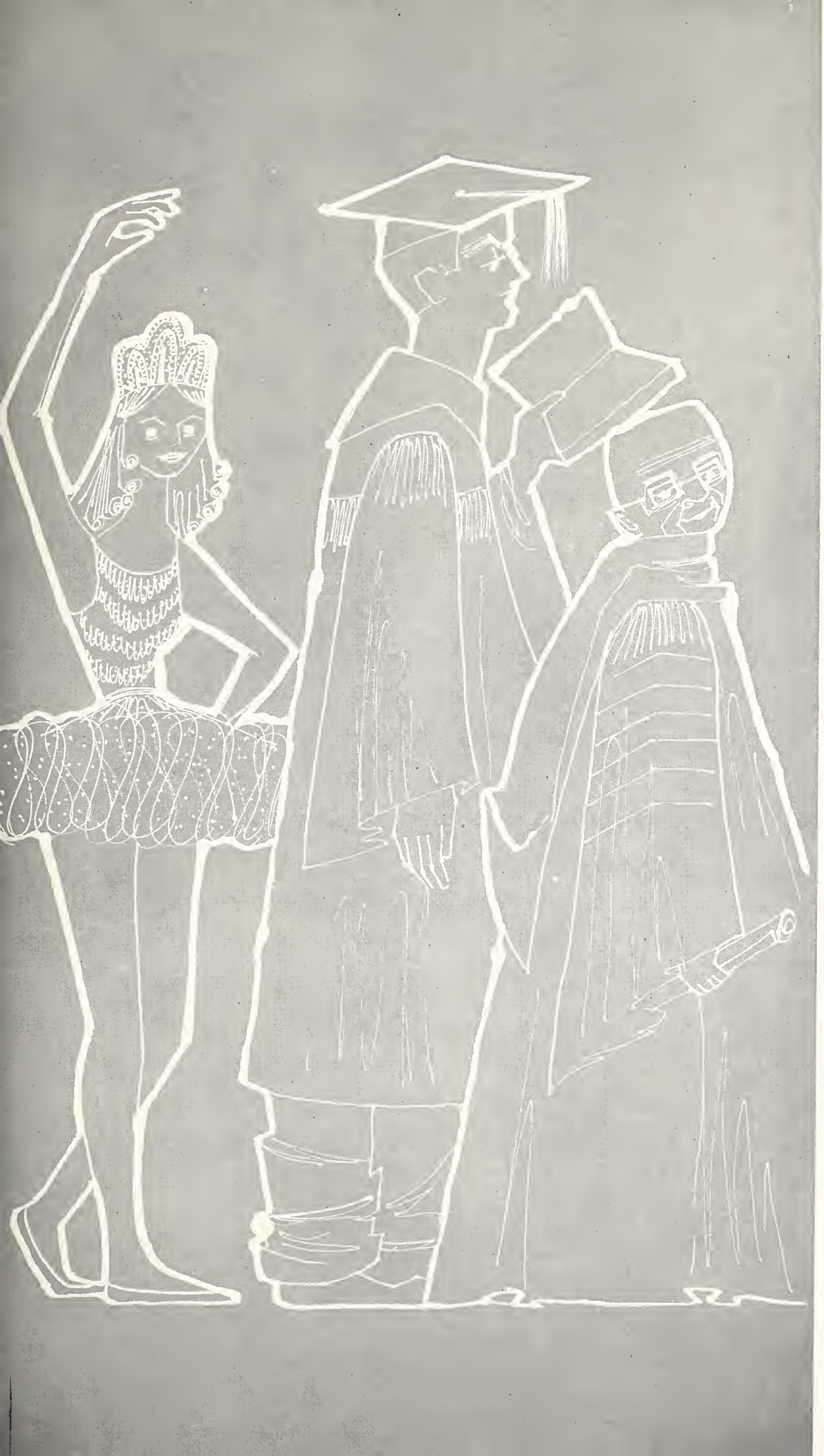

# G R E E K S

# INDEX TO GREEKS

## SORORITIES


Pan-Hellenic Council ..... 208
Alpha Chi Omega ..... 210
Alpha Delta Pi ..... 212
Alpha Gamma Delta ..... 214
Alpha Omicron Pi ..... 216
Alpha Xi Delta ..... 218
Chi Omega ..... 220
Delta Delta Delta ..... 222
Delta Gamma ..... 224
Delta Zeta ..... 226
Gamma Phi Beta ..... 228
Kappa Alpha Theta ..... 230
Kappa Delta ..... 232
Phi Mu ..... 234
Pi Beta Phi ..... 236
Sigma Kappa ..... 238
Zeta Tau Alpha ..... 240


## FRATERNITIES


Inter-Fraternity Council ..... 244
Alpha Tau Omega ..... 246
Delta Tau Delta ..... 248
Kappa Alpha Order ..... 250
Kappa Sigma ..... 252
Lambda Chi Alpha ..... 254
Phi Delta Theta ..... 256
Phi Kappa Tau ..... 258
Pi Kappa Alpha ..... 260
Pi Kappa Phi ..... 262
Sigma Alpha Epsilon ..... 264
Sigma Chi ..... 266
Sigma Nu ..... 268
Sigma Phi Epsilon ..... 270
Tau Epsilon Phi ..... 272
Theta Chi ..... 274

SORORITIES

MARION BENSON

# PANHELL

MEMBERS

| | |
|---|---|
| ANN BOHLER | *Alpha Chi Omega* |
| JOANN LAMBERT | *Alpha Delta Pi* |
| JOAN COLEMAN | *Alpha Gamma Delta* |
| BARBARA GREENE | *Alpha Omicron Pi* |
| BARBARA MOORE | *Alpha Xi Delta* |
| JAN DAVIS | *Chi Omega* |
| SUZIE FISHER | *Delta Delta Delta* |
| SALLIE GLADDING | *Delta Gamma* |
| JANET ROGERS | *Delta Zeta* |
| IRENE RODRIGUEZ | *Gamma Phi Beta* |
| IRWIN WEISSENBORN | *Kappa Alpha Theta* |
| SHIRLEY MORGAN | *Kappa Delta* |
| SUE CORNETTE | *Phi Mu* |
| JEAN TEDDER | *Pi Beta Phi* |
| ANN MARKHAM | *Sigma Kappa* |
| JOAN HARMON | *Zeta Tau Alpha* |

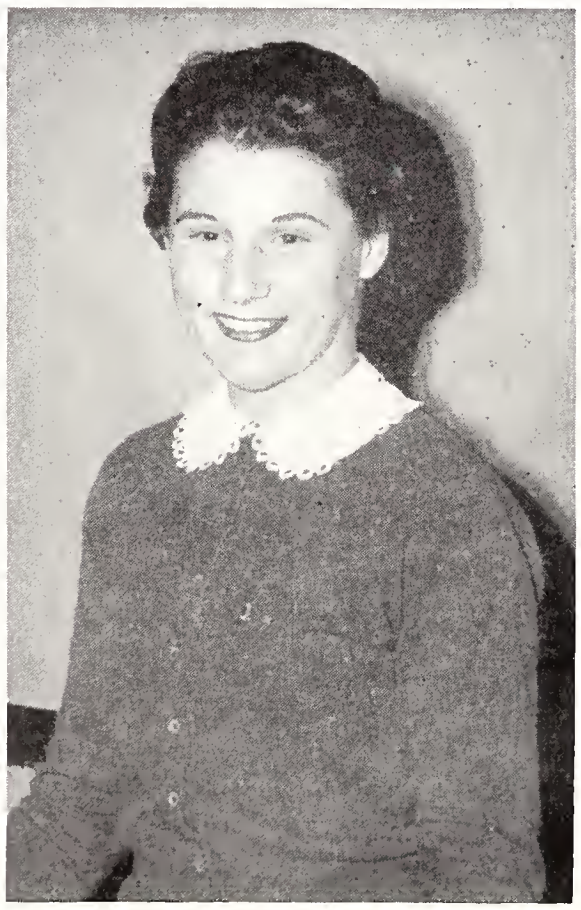

ANN KELLY

CHARLOTTE LUCY

OFFICERS

| | | |
|---|---|---|
| MARION BENSON | *Kappa Alpha Theta* | President |
| ANN KELLY | *Zeta Tau Alpha* | Secretary |
| CHARLOTTE LUCY | *Delta Gamma* | Treasurer |

## PANHELLENIC CREED

We, the fraternity women of America, stand for preparation for service through character-building inspired in the close contact and deep friendship of fraternal life. To us, fraternity is not the enjoyment of special privileges, but an opportunity to prepare for wide and human services.

We, the fraternity undergraduate members, stand for good scholarship, for the guardians of good health, for wholehearted cooperation with our college ideals for student life, for the maintenance of fine social standards, and the serving, to the best of our ability, of our college community. Good college citizenship as a preparation for good citizenship in the larger world of alumnae days is the ideal that shall guide our chapter activities.

# ENIC COUNCIL

**MEMBERS: First row, left to right,** Sue Cornette, Joan Coleman, Irene Rodriguez, Irwin Weissenborn, Suzie Fisher. **Second row:** Barbara Green, Joann Lambert, Ann Bohler, Joan Harmon. **Third row.** Jean Tedder, Sallie Gladding, Barbara Moore, Jan Davis, Janet Rogers, Ann Markham.

CAROL WELLS
President

# A L P H A

"Goodbye Landis, Hello Park. . . ."

The new theme song of the Alpha Chi's.

The walls of Landis Hall will no longer listen in on sorority secrets. Come next semester the gals will move bag and baggage into their shiny new palace on Sorority Row. Actives have begun to plan ahead millions of little projects for the forthcoming pledges . . . dozens of shiny ashtrays to keep spotless.

Months back the AChiO's broke out all the campus dignitaries to dig the hole for their new edifice. Someone handed V-P Martin a shovel, and Deans Warren and Oglesby added moral support.

So, up it went. Red brick upon red brick.

But not fast enuf for the fidgety wimmin-folk. Someone suggested they ply their feminine charms on the constructioneers. Noontime luncheon parties for the plumbers and electricians. A sweet smile and dainty sandwich might get that wire strung faster, or that hunka pipe put in sooner.

Strategy.

"I don't think that door is in the right place . . . watcha putting this snazafrass here for?"

Patience, carpenter, patience.

**First row, left to right:** Pat Dewberry Eubanks, Rena McBride, Mary Jo Githens, Elizabeth Caeran, Margie Margels, Pat Peters, Marlene Hayes, Carol Riley, Mary Lane Johnson, Barbara Jeffries. **Second row:** Marion Weaver, Barbara Bachman, Shirley Dallas, Margie McCreight, Mary Catherine Freeman, Carol Wells, Carolyn Redfern, Dottie Sue Thompson, Nan Henley, Ann Bahler. **Third row:** Lois Baker, Susan Strock, Doris Pulliance, Anita Madieras, Maxine Hannon, Carole Dailey, Faith Sappington, Louise Graham, Kathryn Parker, Jeri Bradfield, Anne Holcombe, Frances Bailey, Weta Ann Melton. **Fourth row:** Gretchen Oetjen, Anne McDonald, Frances Kavas, Pat Harris, Jackie Allen, Nettie Black, Kay Taylor, Susan Dalhouse, Ada Leigh Wall, Evelyn Greene.

# CHI OMEGA

## BETA ETA CHAPTER

The new house on W. Park

Strictly the house charm built

OFFICERS

CAROLYN REDFERN ..... *first vice-president*
MARY CATHERINE FREEMAN .. *second vice-president*
PAT EUBANKS ..... *secretary*
DOTTIE SUE THOMPSON ..... *treasurer*

MEMBERS

Jackie Allen, Barbara Bachman, Ann Bohler, Jeri Bradfield, Mary Bindle, Nancy Counts, Carole Dailey, Shirley Dallas, Pat Dewberry Eubanks, Carson Edwards, Mary Catherine Freeman, Mary Jo Githens, Louise Graham, Maxine Hannon, Pat Harris, Marlene Jayes, Nan Henley, Mary Hill, Betty Hodges, Anne Holcombe, Barbara Jefferies, Rena Jane McBride, Marjorie McCreight, Margie Mangels, Pat Peters, Carolyn Redfern, Carolyn Riley, Joy Smiley, Sue Strock, Dottie Sue Thompson, Marion Weaver, Carol Wells.

PLEDGES

Bonita Ascoly, Francis Bailey, Lois Black, Susan Dalhouse, Katherine Davies, Evelyn Green, Mary Lane Johnson, Gertrude Knight, Fran Kovas, Anita Maduras, Weta Ann Melton, Nancy Mershon, Ann McDonald, Gretchen Oetjen, Katherine Parker, Doris Pulliam, Faith Sappington, Kay Taylor, Ada Leigh Wall.

MISS JANE ADAMS
Housemother

MARGARET ANN YOUNG
President

# A L P H A

The ADPI's played host to some unexpected guests one cold and wintry night in December, when the Tallahassee fire department appeared around midnight at the invitation of Mrs. Barrett, the ADPi housemother.

The festive occasion was highlighted by the explosion of the temperamental ADPi furnace, which Mother Barrett had mistaken for a full-fledged four-alarm fire.

Although disaster was avoided, the next three weeks were spent in a fiercely-fought cold war, as the girls huddled in blankets, coats, and earmuffs in what looked less like the ADPi house and more like the Eskimo Pi house.

The most adventurous event of the year, however, was the successful sortee against the SAE lion, which ended up feeling pretty blue about the whole matter.

1956 saw two additions to the house on W. Jefferson, a wonderful new housemother, and a new addition to the house, which was formally opened at a reception for Mrs. Frank Moor and Mrs. Leroy Collins.

**First row, left to right:** Leewood Shaw, Kitty Kilner, Bobbie Plummer, Lib Wight, Mary Dupree, Emma Dexter, Anita Anderson, Billie Stokes, Gay Elwes, Pat Brady, Judy Burch, Sarah McKethan, Betty Ann Scherer. **Second row:** Jane Davis, Helen Carothers, Gretchen Kirchhoff, Carolyn Stephens, Carol Rodgers, Nancy Dvorak, Margaret Ann Young, Judy Hargrove, Jeannette Porter, Lequita Johnson, Jeannette McLendon, Jo An Bynum. **Third row:** June Mixon, Laura Ley Alexander, Denny Rourk, Jo Anne Lambert, Ann Riley, Sandra Moore, Peggy Greene, Sally Davenport, Jo Anne Suber, Kathie Johnson, Pat Rogers, Carolyn Canova, Alice Sullivan, Linda Slaton, Beth Hooks, Joan Alexander, Mary Milstead, Deborah Griffin. **Fourth row:** Pat Bastine, Sue Pendarvis, Madeline Elmore, Sally Lines, Mary Wilson, Serena Shad, Beverly Smith, Patty Houser, Betty Lou King, Jimmie Lee Pettey, Lynn Williams, Janie Pasquarello.

# D E L T A  P I

## IOTA CHAPTER

ADPI Chapter House

Ummmmmmmm, BOY!

OFFICERS

JUDY HARGROVE ..... *vice-president*

JEANNETTE PORTER ..... *secretary*

NANCY DVORAK ..... *treasurer*

MEMBERS

Laura Ley Alexander, Anita Anderson, Nancy Bartlett, Mary Boynton, Judy Burch, Jo An Bynum, Carolyn Canova, Helen Carothers, Sally Ann Davenport, Jane Davis, Emma Dexter, Nancy Dvorak, Peggy Greene, Debbie Griffin, Liz Hall, Judy Hargrove, Susan Hyde, Jane Jackson, Kathy Johnson, LeQuita Johnson, Gretchen Kirchhoff, Joann Lambert, Sarah Alice McKethan, Jeannette McLendon, June Mixon, Sandra Moore, Janie Pasquarello, Jeannette Porter, Ann Riley, Carol Rodgers, Denny Rourk, Betty Ann Scherer, Walda Stearns, Carolyn Stephens, Billie Stokes, Joann Suber, Alice Sullivan, Lynn Williams, Margaret Ann Young.

PLEDGES

Joan Alexander, Pat Bastine, Mary Dupree, Madeline Elmore, Gay Elwes, Ann Faircloth, Ruth Hamner, Jan Hester, Beth Hooks, Patty Houser, Kitty Kilner, Betty Lou King, Sally Lines, Mary Milstead, Ruth Bradley Munroe, Sue Pendarvis, Jimmie Vee Pettey, Bobbie Plummer, Patricia Rogers, Serena Schad, Leewood Shaw, Linda Slaton, Beverly Smith, Lib Wight, Mary Wilson.

MRS. S. E. BARRETT
Housemother

BARBARA TRIBBLE
President

# A L P H A

The versatile Alpha Gams boasted of beauty, brains, and brawn during the 1955-56 year.

Romantically speaking, the gals managed to snatch a pin from almost every fraternity on campi, while simultaneously pulling down the highest grade-point average on campus for three semesters.

Somewhere along the line brawn got the best of brain, and with rolled up sleeves and plenty of noise from the sidelines, the sustahs whupped-th'-dickens out'n the other fourteen sorority clubs on the green to snatch the intramural volleyball championship for the third consecutive year.

Many swelled haids and sore fingers from polishing said trophy.

Mother Rose saw the end of her 28th year as housemother for the livin' dolls of 517 W. Park, but she thought seriously of making tracks when her chillun sprouted big black ears, and began chanting, "M-I-C, K-E-Y, M-O-U-S-E" and clawing for the best seats in front of the TV from 5 to 6 each night. An Alpha Gam just wuzn't an Alpha Gam until she had taken the pledge and been sworn into the Mouseketeers Club.

Shades of '56!

And Ye Ole Yearbook for 1957 will take on the feminine touch when Sustah Ayala takes on the mess left by one J. B. after he made tracks for South Florida.

**First row, left to right:** Emily Phillips, Stephanie Gunderson, Carolyn Bolt, Ann Gates, Elinor Hager, Beverly J. MacKenzie, Arline Sargent, Doris Gregory, Sara Monn, Beverly Russell, Jackie Bird, Kay Jorden. **Second row:** Joan Cunningham, Lou Griffin, Ruby Jean Borker, Sue Brunson, Donna McNab, Joanne Anderson, Barbara Tribble, Betty Jane Bailey, Jone Zevin, Carol Ashley, Barbara Ayala, Scotty Dickinson. **Third row:** Ruth Johnson, Joan Coleman, Shirley Metz, Sylvia Hommer, Rae Sheldon, Jo Ellen McKnight, Mary Ann Lassiter, Nell Davis, Evelyn Moll, Barbara Emmett, Joan Shearouse, Beverly Davis, Patsy Schulstad, Jackie Hailey, Mary Sue Barnette, Betty Jean Folks, Dot Job, Ann Bullock, Gary McAteer. **Fourth row:** June Grant, Dot Cohn, Sally Lou Carlson, Pat Hartness, Sylvia Kearson, Sally Jane Williams, Barbara Keesler, Doris Roberds, Beverly Whitley, Mary Ann Smith, Pauline Chance, Ellen Rowe, Derryl J. Grace, Kitty Palmer, Rosemary Stephenson.

# GAMMA DELTA

## GAMMA BETA CHAPTER

Alpha Gam Chapter House

Hello, Hollywood!

### ACTIVES

Joanne Anderson, Carol Ashley, Barbara Ayala, Betty Jane Bailey, Ruby Jean Barker, Mary Sue Barnette, Sue Brunson, Ann Bullock, Sally Lou Carlson, Dorothy Cohn, Joan Coleman, Joan Cunningham, Beverly Davis, Nell Davis, Ann Scott Dickinson, Mary Dougherty, Barbara Emmett, Betty Jean Folks, Derryl Grace, Lou Griffin, Jackie Hailey, Dorothy Job, Ruth Johnson, Barbara Keesier, Karen Kimpel, Eleanor Long, Shirley Metz, Evelyn Moh, Gary McAteer, Jo Ellen McKnight, Donna McNab, Marlene Pittman, Carmine Ranieri, Doris Roberds, Patsy Schulstad, Joan Shearouse, Mary Ann Smith, Marilyn Squier, Rosemary Stephenson, Barbara Tribble, Beverly Whitley, Sally Jane Williams, Jane Zevin.

### PLEDGES

Jackie Bird, Carolyn Bolt, Mary Bowen, Polly Chance, Lucille Entzminger, Martha Frazier, Ann Gater, June Grant, Doris Gregory, Stephanie Gunderson, Elinor Hager, Pat Hartness, Sylvia Hommer, Barbara Johnson, Kay Jordan, Sylvia Kearson, Mary Ann Lassiter, Marie Locker, Beverly Mackenzie, Sara Mann, Kitty Palmer, Emily Phillips, Beverly Russell, Arlene Sargent, Suzanne Saunders, Rae Sheldon, Pat Thornton, Barbara Watson, Betsy Youngblood.

### OFFICERS

JOANNE ANDERSON ..... *vice-president*

DONNA McNAB ..... *secretary*

JANE ZEVIN ..... *treasurer*

MRS ROSABELLE GILLILAND
Housemother

BARBARA LYNCH
President

# A L P H A

When the showers go on late Saturday night, it is usually because some unlucky AOPi has been caught committing the unpardonable but understandable sin of kissing a boy on the first date. Cleanliness is stressed in other ways, too, one of them being "Kentucky," a receptacle that receives any article of clothing left around the living room. Clothes may be reclaimed within three weeks for a quarter, after which time they are sent to the Frontier Nursing Home in Kentucky, an institution helped by AOPi funds.

Dinnertime is a grueling event for Yankee pledges, who are often subjected to the indignity of standing and singing "Dixie" after meals.

In addition to "Kentucky," the girls also work at other philanthropic projects, such as making up Thanksgiving baskets and giving Christmas parties for children in hospitals.

One other time-honored institution around the AOPi house is Mother Knox, who has been with the girls since they re-organized here at FSU in February of 1949, after a ten-year inactive period.

**First row, left to right:** Shirley Harris, Shirley Paonessa, Nancy Hudgins, Priscilla Barnes, Patricia Fury, Joanne Towles. **Second row:** Ella Jo Bilinski, Gerry Lehner, Gretchen Thompson, Greta Larsen, Sarah Fletcher, Laura Eiler, Jay Parcell, Gayle Gardner, Joan Woods, Barbara King, Lynn Shirley, Mary Catherine Casey. **Third row:** Elizabeth Dell, Angie Palermo, Barbara Greene, Lois Kuster, Evelyn Mahon, Hope Rachels, Nancy White, Linda Brinkley, Patsy Emerson, Rita Nelms, Barbara Toney, Irma Jean Burnsed, Betty Jean Woodham, Sue Guilford. **Fourth row:** Annette Fountain, Roberta Kienzle, Gloria Harris, Pat Leiman, Mimi Oglesby, Doris Casbon, Martha Hall, Sue Rogers, Carolyn Davis, Pat Warner, Sandra Hancock, Dixie Works.

# O M I C R O N  P I

## ALPHA PI CHAPTER

AOPi Chapter House

Holidoy Hoedown

OFFICERS

LAURA EILER ..... *vice-president*

SUE ALLEN ..... *secretary*

MARTHA HALL ..... *treasurer*

MEMBERS

Sue Allen, Ello Jo Bilinski, June Brown, Mary Burkholder, Mary Catherine Casey, Carolyn Davis, Murrie Durack, Laura Eiler, Sara Fletcher, Gayle Gardner, Barbara Greene, Shirley Harris, Pat Hilton, Martha Hall, Sandra Hancock, Ann Hitt, Jane Ellen Jones, Barbara King, Greta Larson, Gerry Lehner, Barbara Lynch, Evelyn Mahon, B. J. McFee, Mimi Oglesby, Angie Palermo, Jalna Parcell, Nancy Rockwood, Lynn Shirley, Gretchen Thompson, Joanne Towles, Joan Woods.

PLEDGES

Mary Lee Baldwin, Priscilla Barnes, Linda Brinkley, Irma Jean Burnsed, Doris Casbon, Elizabeth Dell, Patsy Emerson, Annette Fountain, Pat Fury, Sue Guilford, Gloria Harris, Nancy Hudgins, Roberta Keinzel, Pat Leiman, Rita Nelms, Hope Rachels, Sue Rogers, Barbara Toney, Pat Warner, Nancy White, Dixie Works, Betty Jean Woodham, Lois Kuster, Shirley Paonessa, Ann McConnell.

MRS. MARION D. KNOX
Housemother

LOUANNE SHAFER
President

# A L P H A

In an entirely feminine-type residence, it's disconcerting, to say the least, to wake up and stare into the cold, lifeless eyes of a male, even if the male is only "Tom," a life-sized mannekin who appears from time to time, usually at the most unexpected times, around the AXiD house. Tom is the favorite tool of the unavoidable practical jokers who are the bane and the life of every sorority house, Alpha Xi being no exception, and he may be found anywhere, at any time—in your bed, in the bathroom, and always in the midst of things.

The femme fatales of Alpha Xi have banded together in a small exclusive cult called "The Town Torches," composed of three sophs, three juniors, and three seniors, who have managed to date one man from at least twelve different fraternities. These girls are tapped every three months and wear tulips as the symbol of their fickle seductive charm.

In a more serious vein, the sorority this year received the National AXiD Friendship Award of five hundred dollars, which went toward the purchase of a baby grand piano, and also performed their "You Are There" Homecoming skit at the Pow-Wow.

**First row, left to right:** Peggy Davis, Sally Ann Deiss, Betsy Voorhees, Barbara Ready, Claudette Carley, Lynette Linton, Doreen Thomas, Dorothy Emmett, Janice Jacques, Viera Bryan, Paula Staples. **Second row:** Nancy Cubbon, Ann Yeoman, Connie Rodabaugh, Corinne Mason, Joan Johansen, Aunt Ruth, Virginia Vaughn, Kay Kohler, Mary Elizabeth King, Patricia Wyatt, Barbara S. Evans, Marjorie Tindall. **Third row:** Marilyn Phares, Jan Kaminis, Joanne Kelz, Joyce Sims, Carol Keels, Sara Ann Whiting, Barbara Hughes Moore, Barbara Hammer, Ann Winter, Clare Bevis, Celeste Webb, Wanda Sue Owen, Gail Peter, Eleanore Irvin, Mary Page Williams, Linda Broderick, Sara McMillan, Marguerite Katsch. **Fourth row:** Barbara Bishop, Joyce Scarborough, Barbara H. Evans, Carleen Eddy, Virginia Richie, Peggy LeFever, Martha Lott, Stephanie Powell, Willa Bird, Beverly Welch, Louise Petering, Gerry Puryear, Madge Strain, Joy Wilkins.

# X I  D E L T A

## ALPHA OMEGA CHAPTER

Alpha Xi Chapter House

AXiD Holiday

OFFICERS

JOAN JOHANSEN ..... *vice-president*

KAY KOHLER ..... *secretary*

VIRGINIA VAUGHN ..... *treasurer*

MEMBERS

Mary Ann Albert, Linda Broderick, Anita Brunson, Claudette Carley, Nancy Cubbon, Barbara Evans, Lois Friedman, Barbara Hammer, Barbara Hughes Moore, Eleanor Irvin, Joan Johansen, Jan Kaminis, Marguerite Katsch, Carol Keels, Mary Elizabeth King, Kay Kohler, Myra Anne Lay, Corrine Mason, Ann Murray, Wanda Sue Owens, Gail Peter, Louise Petering, Stephanie Powell, Gerry Puryear, Connie Rodabaugh, Luanne Shafer, Madge Strain, Marjorie Tindall, Marjorie Vann, Virginia Vaughn, Celeste Webb, Beverly Welch, Sara Ann Williams, Mary Page Williams, Ann J. Winter, Patsy Wyatt, Ann Yeoman.

PLEDGES

Willa Bird, Barbara Bishop, Joan Black, Viera Bryan, Sandra Colley, Peggy Davis, Sally Ann Deiss, Charleen Eady, Barbara Evans, Dot Emmett, Ann Hearne, Janice Jacques, Joanne Kelz, Peggy LeFever, Lynette Linton, Martha Lott, Sara McMillan, Marilyn Phares, Barbara Ready, Virginia Richie, Joyce Scarborough, Joyce Sims, Peggy Sledd, Paula Staples, Betsy Voorhees, Joy Wilkins.

MRS. RUTH HILL
Housemother

LAVETRA ARMSTRONG
President

# C H I

Although the CHI O's are glad to announce there are no skeletons in the closet, there does seem to be a slight matter of some stray horse-bones in the kitchen. Apparently the less said about this the better, and probably the whole thing will be entirely forgotten when the girls move into their new house. Once again, the theme of the Chi O's was "My kingdom for a house."

This odd phenomenon, however, coupled with the companionship of Randolph, a rodent of indeterminate classification who thrives on cake and ignores cheese, makes the Chi O "temporary barracks" a truly colorful place to live in.

The seventeen actives who reside on College Avenue seem to thrive in this atmosphere though. So far they have survived the appearance in the house of a dead otter, the collapse of a kitchen door, and a leak in the roof that allegedly trickles conveniently into the umbrella stand, which is emptied once a week. These facts, we are sorry to admit, are not altogether dependable, however—mere rumor.

There is no doubt at all, though, that the Chi O's were active again this year, as is proven by their party with the Kappa Sigs for underprivileged children at Christmas, their reception honoring a new housemother, Mother Bray, their plans and projects for their new house, and their presentation of the annual Dad's Day Trophy, all of which made the Chi Omega's forty-eighth year on campus a fine one.

**First row, left to right:** Jackie Douglas, Jane Anderson, Ann McConnico, Pat Smith, Jane Trimble, Ann Lazonby, Mary Jane Johnson, Verna Lee Robertson, Betsy Roos Robertson, Virginia Tillman, Patty Mohlenrich, Nancy Fowler, Ann Key, Jinny Pepper. **Second row:** Jane Sisson, Mary Ann Martin, Phyllis Langford, Janice Cavis, Bettie Jane Woodward, LaVetra Armstrong, Tina Stahl, Ginger Smith, Barbara Christman, Sandra Scott, Pat Bennett, Liska Ahrano. **Third row:** Rodney Bishop, Betty Ann Chance, Jan Hinson, Bonnie Tapley, Gail Moody, Adrienne Daly, Mary Sue Thomas, Ann Purvis, Astrid Douglass, Mary Virginia Sale, Nancy Jones, Martha Grizzard, Love Scarborough, Sally Humphreys, Patty Walker, Tilly Murphree, Lolly Yaeger, Sandra Rhodes, Julie Moody, Wynne Wester. **Fourth row:** Madeline Johnson, Barbara McCartney, Alice McDonald, Elise Humphrey, Shirley Granade, Nancy Johnson Elaine Brewton, Anne Printup, Beverly Odom, Alison Templeman, Beverly Laurent, Sarah Hambley, Mary Dressler.

# O M E G A

## GAMMA CHAPTER

Chi Omega House

Snapshot—Bunch o' sweet kids

OFFICERS

TINA STAHL ..... *vice-president*

JANICE DAVIS ..... *secretary*

GINGER SMITH ..... *treasurer*

MEMBERS

Liska Ahrano, Charlotte Alcorn, Jane Anderson, Mary Margaret Andrews, LaVetra Armstrong, Pat Bennett, Rodney Bishop, Elaine Brewton, Betty Ann Chance, Barbara Christman, Adrienne Daly, Janice Davis, Jaquie Douglas, Astrid Douglass, Mary Dressler, Joanne Fossey, Nancy Fowler, Anne Futch, Shirley Granade, Martha Grizzard, Sarah Hambley, Jan Hinson, Elise Humphrey, Sally Humphreys, Madeline Johnson, Mary Jane Johnson, Nancy Johnson, Nancy Jones, Diane Kagan, Ann Key, Phyllis Langford, Janice Lanier, Beverly Laurent, Jane Lawrence, Ann Lazonby, Suzanne Linebaugh, Mary Ann Martin, Barbara McCartney, Ann McConnico, Alice McDonald, Patty Mohlhenrick, Gail Moody, Julie Moody, Tillie Murphree, Beverly Odom, Anne Printup, Sandra Rhodes, Betsy Robertson, Verna Lee Robertson, Jean Rush, Mary Virginia Sale, Love Scarborough, Sandra Scott, Jane Sisson, Martha Slayden, Ginger Smith, Pat Smith, Tina Stahl, Pickens Talley, Mary Sue Thomas, Virginia Tillman, Jane Trimble, Patty Walker, Nan Wigginton, Jonda Williams, Bettie Jane Woodward, Lolly Yaeger.

MRS. MARIE BRAY
Housemother

LOUANNE SELF
President

# D E L T A

It's late at night, after the eleven o'clock deadline, and all is dark and still inside the Tri-Delt house. Behind the closed doors of the house on Park Avenue, in the inner sanctum, meets the TV Club, watching the late show while the more experienced members deftly manipulate their knitting needles. It takes years for a Three-D pledge to get the knack of turning out those socks and sweaters while absorbing the nightly TV fare at the same time.

The TV schedule must have been particularly thrilling when a few uninvited KA's, in a bold and miraculous coup, made off with the front door of the Tri-Delt house. The girls, completely caught off guard, by this surprise move, were stymied until the Kappa Sigs appeared with the door a few days later. How they got it is another and probably equally interesting story.

Projects for the year included the granting of a Delta Delta Delta Scholarship for FSU women and a party given at Christmas for Negro children, an appropriate undertaking for the group named Hostess Sorority of the Year.

The girls also won the Soap Box Derby this year with a stream-lined fraternity-made hot rod and a stream-lined sorority maid at the wheel.

**First row, left to right:** Mysie Surguine, Ellen Catron, Beverly Ann Brantley, Mary Ann Parrish, Helene Sinclair, Barbara Buckels, Pat Starnes, Dianne Henry, Mary Anne Coleman, Judy Allen, June Lasseter, Shirley Derting, Betty Cleary. **Second row:** Mary Anne Griffin, Sara Connell, Judy Hardenburgh, Emmy Buck, Jean Cadenhead, Carolyn Close, Margaret Dellinger, Louanne Self, Shirley Cox, Paula Orr, Jane Putnam, Hester Wright, Marty Bethune, Nants Harvard. **Third row:** Lucille Turnage, Jane Jennings, Sandra Jones, Carol Collins, Loretta Lewis, Ann Dye, Marjorie Hicks, Susan Kirkconnell, Beverly Brown, Deborah Fennell, Betty Bumby, Jane Soper, Meredith Gingles, Dot Young, Nancy German, Joan Hedrick, Ann Frick, Jeane Wilson. **Fourth row:** Louise Justice, Mary Ann Benedict, Carol Roth, Carol Ann Brown, Bobbye Craig, Shirley Ison, Elizabeth Graves, Peggy Wright, Susie Fisher, Joy Auten, Alma Wandeck, Matilde Hume, Judy Dekle, Betty Ann Earl.

# DELTA DELTA

## ALPHA ETA CHAPTER

Tri-Delta House

Roaring Twenties party for KA's

OFFICERS

MARGARET DELLINGER ..... *vice-president*

CAROLYN CLOSE ..... *secretary*

PAT DEKLE ..... *treasurer*

MEMBERS

Joy Auten, Marty Bethune, Carol Ann Brown, Emmy Buck, Betty Bumby, Jean Cadenhead, Carolyn Close, Carol Collins, Sara Connell, Shirley Cox, Bobbye Craig, Margaret Dellinger, Ann Dye, Deborah Fennell, Susie Fisher, Meredith Gingles, Meredith Glenn, Liz Graves, Judy Hardenburg, Margie Lou Hicks, Jane Howard, Matilde Hume, Shirley Ison, Jane Jennings, Sandra Jones, Susan Kirkconnell, Loretta Lewis, Miriam Miller, Paula Orr, Joanne Poe, Jane Putnam, Carol Roth, Gray Sales, Louanne Self, Jane Soper, Ann Stephens, Joan Wadsworth, Alma Wandeck, Hester Wright, Peggy Wright, Dorothy Young.

PLEDGES

Judy Allen, Gerry Anderson, Mary Ann Benedict, Barbara Buchels, Ellen Catron, Betty Cleary, Mary Ann Coleman, Judy Dekle, Shirley Derting, Betty Ann Earl, Ann Frick, Nancy German, Ann Griffin, Joan Hedrick, Dianne Henry, Louise Justice, June Lassiter, Sallie Leuck, Kay Moon, Mary Ann Parrish, Pat Starnes, Mary Shantz, Helene Sinclair, Mysie Surguine, Jeane Wilson.

MRS. ROBERT COLEMAN
Housemother

DONNA RIDGE
President

# D E L T A

After a long delay, the Delta Gams finally saw construction begin on their new house in 1956. Until it is completed, the girls must continue to free-load around campus, operating from their base on the third and fourth floors of Gilchrist. With no house, they find themselves in the somewhat enviable predicament that they can go to parties but can't give any, all of which probably bodes well for the sorority treasury.

The girls can, and do, however, keep busy around campus. Projects include the Betty Coed and Joe College contests, sponsored in conjunction with the Pi Kappa Phi's, and reading to Miss Ernestine Johnson, a blind FSU student, in connection with the sorority's national project—sight conservation and aid to the blind.

The local chapter, established on campus in 1951, also managed to capture first prize for the most beautiful float at Homecoming, as well as the provincial award, presented in Atlanta, for initiating the greatest number of pledges from the pledge class.

**First row, left to right:** Bobbie Anne Stang, Jackie Lopez, Cora Ann Manning, Gail Byrd, Kay DeCubellis, Anne Stanley, Helen Dwelle, Bettie Jane Cook, Dorothy O'Neil, Barbara Potter, Pat Hill, Delane Vincent. **Second row:** Louise Gillespie, Sarah Gibson, Margaret Donaldson, Jane Chapman, Imogene Williams, Margaret Ann Ballinger, Donna Ridge, Patricia Byrd, Margaret Gunter, Dianne Rowe, Eva Newman, Annette Richmire, Caralyn Janes. **Third row:** DeAnne Guthrie, Sue Shives, Betty Faye Harner, Jan Morrow, Liz Cerny, Jane Lewis, Sandra Smith, Kathy Erskine, Sallie Gladding, Charlina Pierce, Connie Gibson, Pat Freeman, Emily Barnard. **Fourth row:** June Summerlin, Judy Abrams, Sylvia Willis, Judy Rogers, Patricia Pellicer, Joan Nicholas, Barbara Mentzer, Pat Milford, Jayne Rice.

# G A M M A

## GAMMA MU CHAPTER

What's college without bridge?

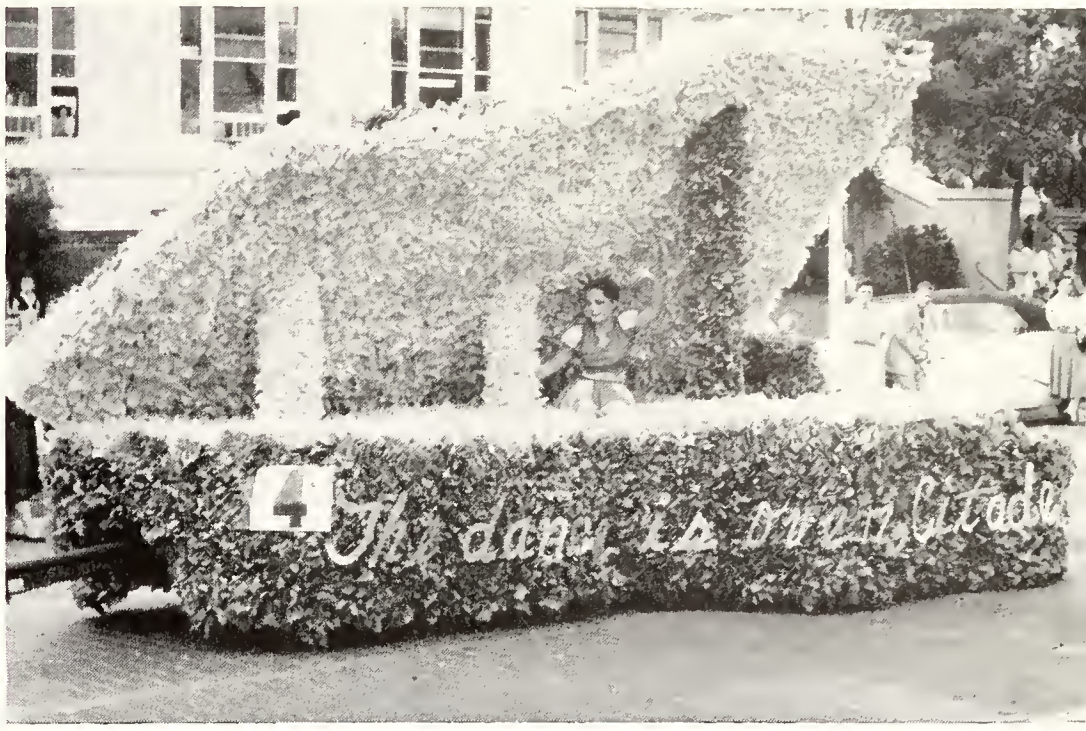

"Most Beautiful" Homecoming float awarded Delta Gam

OFFICERS

SHIRLEY HAMBLIN ..... *vice-president*

IMOGENE WILLIAMS ..... *secretary*

PAT BYRD ..... *treasurer*

MEMBERS

Judy Abrams, Nane Allen, Jackie Altman, Marion Ard, Margaret Ann Ballinger, Lois Bucholtz, Pat Byrd, Elizabeth Cerney, Jane Chapman, Carol Deuel, Margaret Donaldson, Louise Donaldson, Sarah Gibson, Sally Gladding, Margaret Gunter, Shirley Hamblin, Betty Faye Horner, Carolyn Jones, Jane Lewis, Charlotte Lucy, Jane MacIntyre, Jan Morrow, Eva Newman, Joan Nicholas, Pat Pellicer, Charlina Pierce, Sally Reed, Dianne Rowe, Annette Richmire, Donna Ridge, Judy Rogers, Carol Sapp, Sue Shives, Sandra Smith, Joyce Stevens, Imogene Williams, Sylvia Willis.

PLEDGES

Emily Barnard, Gail Byrd, Betty Jean Cooke, Kay DeCubellis, Helen Dwelle, Pat Freeman, Connie Gibson, DeeAnn Guthrie, Pat Hill, Jackie Lopez, Cora Ann Manning, Barbara Mentzer, Pat Milford, Doxie O'Neil, Barbara Potter, Jayne Rice, Barbara Ann Stang, Ann Stanley, June Summerlin, Delane Vincent.

Sister Maggie made Garnet Key

MARTHA BUSH
President

# D E L T A

As spring crawled back under the covers and the academic year of 1955-56 holed out, FSU finally witnessed the grand opening of the new DZ house and the less-publicized liquidation of that select organization, the Delta Debs. This little group, formerly composed of the few lucky girls who lived in the old house off campus, was nullified and out-dated as soon as thirty-six happy DZ's over-flowed the beautiful, capacious new house, which features not only a balcony, patio, and chandeliers, but—a spiral staircase.

The increased number of residents will undoubtedly swell the membership in the pipe-smoking Rachel Jackson Fan Club. It will undoubtedly create more of a hub-bub when the celebrated DZ cow-bell and fire alarm call in the strays at lock-up time each night. It will undoubtedly find even more coke bottles to slip under mattresses as weary DZ's try to sleep against the background hum of the hardy Two O'Clock Club in their nightly endurance contests to see who can stay up the latest.

During the year, the girls got together and walked off with the Campus Sing trophy, with their "Tahitian Skies" and "Little Worm," and kept up their interest in the Tallahassee School for Exceptional Children and the Rest Home.

**First row, left to right:** Mary Birdie Howard, Susan Kelsey, Rose Ann Smeltzer, Joy Brower, Alyce Terry, Judith Linder, Sylvia Ann Warren, Amelia Sinclair, Patty Brazil, Betty Jo Bush, Janet Wissman. **Second row:** Janet Rogers, Kathy Hamilton, Harriet Ramsey, Jean Cooper, Betty Ann Pool, Cubye Ryals, Mrs. C. W. Dinwiddie, Martha Bush, Pat Robson, Margaret Miller, Shirley Bradbury, Jean Thompson. **Third row:** Susan Linden Helms, Jamie Conner, Katherine Davis, Martha Bunker, Evelyn Nettles, Beth McDonald, Peggy Wilson, Polly Heyward, Kate Ramsey, Virginia Robson, Barbara Spencer, June Hamilton, Reba Rehwinkel, Carol Johnson, Martha Sue Mizell, Rosemary Stainback, Martha Caryl McLeod, Georgene Leis, Ann Welsh, **Fourth row:** Claudette Thackerson, Betty Sheppard, Joan Strickland, Mary Berkhan, Sue Moseley, Martha Marie Simmons, Catherine Peak, Chris Atlins, Janet McMullen, Berta Kambe.

# Z E T A

## ALPHA SIGMA CHAPTER

Delta Zeta's new chapter house

Engineers one and all

OFFICERS

CUBYE RYALS ..... *first vice-president*

BETTY ANN POOL ..... *second vice-president*

JEAN COOPER ..... *secretary*

PATRICIA ROBSON ..... *treasurer*

MEMBERS

Peggy Arnow, Christine Atkins, Mary Berkhan, Shirley Bradbury, Martha Bush, Jean Cooper, Harriet Davis, Martha Douglas, Doris DePuy, Diane Estes, Sondra Colden, June Hamilton, Kathleen Hamilton, Polly Heyward, Carol Lee Johnson, Beth McDonald, Peggy MacDougall, Margaret Miller, Martha Sue Mizell, Sue Moseley, Jane Newsome, Evelyn Nettles, Carole Ann Nydegger, Catherine Peak, Betty Ann Pool, Harriet Ramsey, Kate Ramsey, Janet Reed, Reba Rewhinkel, Patricia Robson, Virginia Robson, Jane Rogers, Cubye Ryals, Betty Shephard, Corrie Simmons Huff, Martha Marie Simmons, Barbara Spencer, Marilyn Spranza, Joan Strickland, Claudette Thackerson, Peggy Wilson.

PLEDGES

Patty Brazil, Joyce Brower, Martha Bunker, Betty Jo Bush, Jamie Conner, Katherine Davis, Susan Helms, Mary Birdie Howard, Susan Kelsey, Alberta Kambe, Georgene Leis, Alyce Terry, Judith Linder, Martha McLeod, Janet McMullen, Alice Ross, Cynthia Sapp, Amelia Sinclair, Rose Ann Smeltzer, Rosemary Stainback, Jean Thompson, Sylvia Ann Warren, Ann Welsh, Janet Wissman.

MRS. C. W. DINWIDDIE
Housemother

MARY FRANCES HORN
President

# G A M M A

After only five years at FSU, the Gamma Phi's were right in the thick of things, particularly with their philanthropic projects. The chapter sold poppies on Armistice Day for the American Legion Auxiliary, supported two camps for under-privileged children, and made their annual Christmas donation to a charitable cause.

Socially, the girls were always busy, involved with open houses, the Founders' Day Program, the weekly culture hour, parties, the Gamma Phi Weekend in February, the big Christmas Party and Serenade of Tallahassee Alumni, and the Gamma Phi Birthday Party on April 29th.

**First row, left to right:** Bette Cantrell, Joan Carol Thomas, Nancy Heacock, Irene Rodriguez, Judith Coulter, Carol Wesley, Phyllis Shaddick, Sylvia Smith, Barbara Nesselrod, Carol Cross. **Second row:** Carole MacCory, Barbara Driver, Billie Ann Folsom, June McCaskill, Mrs. Oren DeArmond, Mary Frances Horn, Phyllis Wesner, Betty Jo Haire, Barbara Brooks, Pennie Vinson. **Third row:** Sue Burkette, Pat Wilson, Grace Militello, Barbara Shelton, Alita Tomlinson, Sarah Gibson, Janice Cobb, Caroline Emery, Barbara Smith, Kathryn Sanchez, Jean Patterson, Connie Stuart, Dorothy Banchen. **Fourth row:** Marlene Wadsworth, Jo Thomas, Margaret Cox, Dottie Dodd, Grace Schmitt, Arline Schmitt, Betsy Green, Betty Sue Wrenn, Marjorie Ellzy, Carol Thatcher.

# PHI BETA

## BETA MU CHAPTER

Gamma Phi Chapter House

Hurrah, the winnah!

OFFICERS

JUNE McCASKILL ..... *first vice-president*

FAYE MOSES ..... *second vice-president*

ENID TAYLOR ..... *secretary*

BARBARA DRIVER ..... *treasurer*

MEMBERS

Barbara Brooks, Margaret Cox, Dorothy Dodd, Barbara Driver, Billie Ann Folsom, Joan Grantham, Betsy Green, Betty Jo Haire, Shirley Hall, Nancy Herold, Mary Frances Horn, Elizabeth Ann King, Carole MacCory, Grace Militello, Faye Moses, June McCaskill, Sandra McEwan, Joanne Robbins, Mary Roddenberry, Arlene Schmitt, Grace Schmitt, Barbara Shelton, Enid Taylor, Carol Thatcher, Jo Ann Thomas, Alita Tomlinson, Penny Vinson, Phyllis Wesner, Sylvia White, Betty Sue Wrenn.

PLEDGES

Dorothy Bancher, Jean Barber, Sue Burkette, Bette Cantrell, Sandra Cleveland, Judy Coulter, Carol Cross, Joe Nell DeMilly, Sandra Echols, Marjorie Ann Ellzey, Caroline Emery, Sarah Dell Gibson, Nancy Beth Heacock, Mary Diana Johnson, Barbara Nesselrod, Ernestine Parker, Jean Patterson, Irene Rodriguez, Kathryn Sanchez, Phyllis Shaddick, Barbara Jean Smith, Sylvia Lynn Smith, Connie Stuart, Joan Thomas, Marlene Wadsworth, Carol Wesley, Pat Wilson.

MRS. OREN DE ARMOND
Housemother

LOUISE YARBOROUGH
President

# K A P P A

The Theta's can proudly point out that their homecoming display was the hottest thing to hit campus in years—the huge decoration ended as a pile of ashes in a freak fire some time during the night following judging and the girls were stumped for a suitable catch-line for this unique front, so they gave it up entirely.

Gloom was usually blackballed from the Theta house, however, and the "Kat Kombo," featuring drums, bass, piano, clarinet, and trumpet, often indistinguishable from one another, added to the sedately scintillating atmosphere of the house on Park Avenue, usually with disconcerting but entertaining after-dinner music.

The sorority, per usual, wielded a heavy hand in the political arena, and claimed five organization presidents and three members of Mortar Board, an exceptional record, particularly when compared with the fact that one of the girls was SAE sweetheart and two were included in the Homecoming Court.

An Ice Cream Social was the gimmick decided upon by the girls to net money for the Campus Chest, and it was highly successful, as was their Christmas party, given with the Pi Kappa Alpha's, for underprivileged Tally kids. Another Theta project was a contribution to the Logopedics Institute in Wichita, Kansas, garnered through the sale of magazine subscriptions.

**First row, left to right:** Barbara Bertalet, Greta Sims, Laura Cheek, Beverly Perkins, Shirley Davidson, Joe Ann Bennett, Regina Fransescan, Nancy Jo Bowers, Sue Gunderson, Irwin Weissenborn, Valerie Rohs, Mitzi McCullough, Sally Mendenhall, Donna Huggins. **Second row:** Florence Ashby, Cynthia Vance, Jane Walker, Barbara Caldwell, Betty Willmon, Louise Yarborough, Bebe Bisbee, Nancy Vaughn, Katy Dunlap, Jean Morgan, Suzanne Lally. **Third row:** Barbara Huckabee, Helen Amato, Marion Benson, Polly Swain, Desse Prichard, Jackie Stecker, Barbara Jean Little, Evie Morris, Ann Bragdon, Martha Grant, Polly Atwater. **Fourth row:** Layte Bowden, Mary Beth Roberts, Barbara Hendrix, Jeani Kitchens, Betty Douglas, Mary Cargill, Caryl James, Mary Louise Peacock, Linda Rollins, Julie Milam, Nellie Manda, Dee Entenza.

# ALPHA THETA

## BETA NU CHAPTER

Theta Chapter House

They can sit on my beach anytime!

### OFFICERS

GERMAINE MURRAY ..... *vice-president*

MARLIES GESSLER ..... *recording secretary*

BETTY WILLMON ..... *corresponding secretary*

BARBARA GRAHAM ..... *treasurer*

### MEMBERS

Helen Amato, Florence Ashby, Polly Atwater, Marian Benson, Bebe Bisbee, Layte Bowden, Barbara Caldwell, Mary Cargill, Liz Ann Cole, Tricia Cooney, Shirley Cooney, Shirley Davidson, Betty Douglas, Katy Dunlap, Dee Entenza, Nancy Erickson, Marlies Gessler, Barbara Graham, Martha Grant, Alice Gunand, Caryl James, Nella Kelley, Shirley Kellogg, Jeani Kitchens, Joan Lee, Barbara Jean Little, Mitzie McCollough, June McManus, Jean Morgan, Nancy Muller, Germaine Murray, Eleanor Needles, Janet Nichols, Mary Louise Peacock, Beverly Perkins, Inia Jean Pruitt, Mary Race, Valerie Rohs, Greta Sims, Sid Smith, Cynthia Vance, Nancy Vaughn, Betty Veal, Jane Walker, Anita Wall, Irwin Weissenborn, Carolyn Williams, Betty Willmon, Louise Yarborough.

### PLEDGES

Joe Ann Bennett, Nancy Jo Bowers, Ann Bragdon, Glenda Briscoe, Laura Cheek, Regina Francescon, Sue Gunderson, Janie Haynie, Barbara Hendrix, Barbara Huckabee, Donna Huggins, Suzanne Lally, Nellie Manda, Sally Lou Mendenhall, Julie Milam, Patty Murphy, Desse Pickard, Mary Beth Roberts, Linda Rollins, Sandra Sears, Jackie Stecker.

MRS. FRANK S. VERNAY
Housemother

SALLY FUSSELL
President

# K A P P A

'Twas a cold November afternoon, and the Homecoming crowd waited anxiously for the parade to begin.

The Marching Chiefs came by, and rated a cheer. Then came the Green Thing. A Worm. A long green worm, with white legs and red tennis sneakers on its feet. Its sign said Kappa Delta.

The KD's had great fun building their BUG in the house, stuffin' crepe paper, those long antennae and bugged eyes would wow the crowd the next day. Let's take it outside.

Heavens to Betsy . . . Sir Bug is bigger than the doorway! Oh well, KD's have beauty talent, who cares about their engineering.

The gals got on the new house bandwagon and had themselves a beauty of a domain built on the corner. No front yard or parking space, but the house is swell.

Then one day the KA's across campi were wondering what philanthropic soul had sent them all this wonderful mahogany furniture. Tables, chairs . . . beautiful stuff being unloaded from the van . . . the Southern Gents asked no questions, they lugged the stuff upstairs. Then someone who could read saw a label:

Kappa Alpha Chapter of Kappa Delta!

Back into the van. Foiled again.

The Kappa Dee gals broke out their git-fiddles, washtubs, and assorted crockery, and won first place in the Sigma Kappa Variety Show with their "Hick Band."

Fifty-two years on campi and never before such a display of talent.

**Front row, left to right:** Caroline Evans, Barbara Jones, Ann Munroe, Ann Widdon, Nancy Key, Sandra Stewart, Sally Glenn, Frances Townley, Kay Nielsen, Mary Lou Suhrer, Mimi Stokes, Lucile Massey, Betty Bolton. **Second row:** Betty Ann Johnson, Martha McGinnis, Pat Flynn, Deane Jackson, Emilie Judson, Shirley Morgan, Sally Fussell, Libby Ferguson, Lucia Nell Hopkins, Ruth Williams, Joan Cundiff, Cynthia Baskin. **Third row:** Sarah Monroe, Kay Davis, Hope Davis, Diane Kern, Susie Tyler, Susie Tope, Elaine Belvin, Joan Stecker, Shirleen Sasser, Jennie Lund Williams, Diane Stagall, Margaret Hearn, Linda Arnold, Diane Latimer, Mary Anne Snead, Jean McLeod, Frances Ann Hearn. **Fourth row:** Majel Hinson, Patty Bruce, Gail Hicks, Patty Marley, June Anderson, Bennie Jo Cozart, Ruth Harvard, Marilyn Mason, Mary Rose Heintz, Jane Hicks, Vivian Bernheim, Betty Sue Graham.

# D E L T A

## KAPPA ALPHA CHAPTER

Kappa Delta House

Industrious KDs help out on their new house!

OFFICERS

SHIRLEY MORGAN ..... *vice-president*

LIBBY FERGUSON ..... *secretary*

LUCIA NELL HOPKINS ..... *treasurer*

MEMBERS

June Anderson, Virginia Anderson, Luida Arnold, Cynthia Baskin, Karen Bedinger, Elaine Belvin, Vivian Bernheim, Terry Secord Booth, Mary Carolyn Branch, Patty Bruce, Molly Cary, Bennie Jo Cozart, Joan Cundiff, Libby Ferguson, Pat Flynn, Jean Ford, Sally Fussell, Betty Sue Graham, Epsy Greer, Frankie Harrison, Ruth Howard, Margaret Hearn, Mary Rose Heintz, Connie Henderson, Gail Hicks, Jane Hicks, Majel Hinson, Lucia Nell Hopkins, Emilie Hudson, Deane Jackson, Betty Ann Johnson, Diane Latimer, Barbara Lee, Patty Marley, Marilyn Mason, Martha McGinnis, Ann Gravely McKinnon, Shirley Morgan, Sarah Monroe, Marsha Myrick, Martha Pate, Nancy Warner Reinhard, Shirleen Sasser, Mary Ann Snead, Tommy Stanley, Diane Steagall, Joan Stecker, Susie Tope, Ann Walker, Mary Wells, Jennie Williams, Ruth Williams.

PLEDGES

Ann Blake, Betty Bolton, Hope Davis, Kay Davis, Caroline Evans, Sally Glenn, Frances Ann Hearn, Toots Jones, Diane Kern, Nancy Key, Jean McLeod, Lucille Massey, Ann Munroe, Kay Nielsen, Kippy Noland, Sharan Pacetti, Sandra Stewart, Mimi Stokes, Mary Suhrer, Frances Townley, Susie Tyler, Ann Whiddon.

MRS. E. C. SLEDGE
Housemother

CARLYEN RHODES
President

# P H I

Into each life a little rain must fall, but the PM's met their worst trouble because of a lack of water—showers, that is.

For four weeks they beat a path across the street to Florida Hall each day, raincoats flapping, to beg a bath from their fellow female residents.

It paid a Phi Mu gal to have a good memory last semester, for after each weekend the house had a new name painted on its front door, and she had to be sure she had the right domain. Of course the names just didn't *happen* to get painted on the house. Boys from down in the hollow were seen sneaking around the grounds at times, and it wasn't mice that stuck the "School of Business" sign in front of the house.

Unexpected visits became sort of commonplace this year—a cow one time, a squealing pig another, and turtles among the bedclothes gave more than one sweet young thing a startled awakening.

On the serious side the Phi Mu's continued their practice of sponsoring a Toy Cart for the kiddies at Christmastide, and they poured in aid to their special Korean War Orphan.

**First row, left to right:** Elinor Thompson, Pat Sexton, Anne Lamb, Jane Atkinson, Marilyn Madonia, Jeannette Puckett, Angela Ambrosini, Audrey Carter, Caroline Watt, Mollie Walker, Sandra Ingram, Anne Preston. **Second row:** Nancy Van Gleve, Joan Braden, Fleeta West, Melinda Brown, Shirley Burrell, Carlyen Rhodes, Marion Stephenson, Susan Tice, Joanne Brooks, Lisa Reno, Betty Ann Peacock, Anetta Spruell. **Third row:** Marilyn Bostwick, Carol Honeywell, Gynelle Johnson, Peg Wooten, Edyth Hampton, Trudi Perry, Suzanne Keefe, Ardis Liddon, Rosemary Garner, Sueanne Maxwell, Nancy Rountree, Penny Pennington, Charlotte Curry, Susan Murphy, Carolyn Colbert. **Fourth row:** Louise Travis, Peggy Ann Fernald, Jean Harrison, Carol Merriman, Sue Eastwood, Sue Cornette, Lucy Langston, Mary Oliver, Dorothy Walling, Jean Webb, Helen Deen, Barbara Roberson, Patty Tucker.

# M U

## ALPHA EPSILON CHAPTER

Phi Mu Chapter House

A little cheesecake, girls

OFFICERS

| | |
|---|---|
| MARION STEPHENSON | *vice-president* |
| SHIRLEY BURRELL | *secretary* |
| JOANNE BROOKS | *treasurer* |

MEMBERS

Connie Bassett, Toby Braden, Joanne Brooks, Melinda Brown, Shirley Burrell, Sue Cornette, Kitty Culpepper, Sue Eastwood, Nancy Ferguson, Honey Fleming, Rosemary Garner, Tina Gifford, Nancy Graham, Edie Hampton, Joey Hobson, Jean Fordan, Gynelle Johnson, Suzanne Keefe, Lucy Langston, Ardis Liddon, Suanne Maxwell, Mona Gay Miles, Betty Ann Peacock, Trudi Perry, Susan Quarterman, Lisa Reno, Carlyen Rhodes, Nancy Rountree, Marion Stephenson, Dorothy Walling, Diane Weatherford, Fleeta West.

PLEDGES

Angela Ambrosini, Betty Jane Atkinson, Marilyn Elva Bostwick, Audrey Carter, Carolyn Colbert, Charlotte Curry, Helen Deen, Peggy Ann Fernald, Binnie Jo French, Jean Harrison, Carol Honeywell, Sandra Ingram, Carol Merriman, Susan Murphy, Mary Pennington, Ann Preston, Jeanette Puckett, Barbara Roberson, Patricia Sexton, Annetta Spruell, Elinor Thompson, Louise Travis, Patricia Tucker, Nancy Van Cleve, Mollie Walker, Caroline Watt.

MRS. FLORENCE FARRISH
Housemother

JOAN TAVEL
President

# P I

Obviously out-manned nine to nothing, a game Pi Phi team fought bravely to a standstill finish in the tension-filled "World Serious" Softball game, played against an all-male all-star faculty team. There was solace in the loss for the Pi Phi's, however, who netted plenty dollars for the Campus Chest in this unique fund-raising event.

Other projects for the year included Thanksgiving baskets made up for needy families, a Christmas party given for under-privileged children, as well as an Easter egg hunt for these same kids.

Once again the gals of the golden arrow captured the intramural swimming championship, and this year added the softball crown to their pack of trophies, which include three new sweetheart trophies as of this year.

The Pi Phi's celebrated their thirty-fifth year on campus with the usual much ado, including a big weekend and a trip to the beach, as well as parties for the pledges — A Yell-In in their honor on their first entry into the sorority and a surprise Halloween party.

**First row, left to right:** Cynthia Lawrence, DeAnne Head, Betty Prather, Nancyanne Browne, Carol Uhlich, Jean May, Nancy King, Nancy Space, Chris Parmelee, Sue Throckmorton, Janet Phelps, Carol Traylor, Betty Jo Benzing, Sally Coulter. **Second row:** Sarah Boone, Dale Leary, Meredith Payne, Patricia Lynch, Mary Louise Dee, Audrey Carlton, Mary Stewart Bolton, Joan Tavel, Mary Shaw, Margaret Marsh, Sylvia Parrish, Ruth Ann Whittle, Jean Tedder, Patsy Stewart. **Third row:** Faye Anthony, Hazel Jackson, Glenda Sherrill, Dorothy Goodwin, Sally Copeland, Jeanette Garrett, Nan Chamberlain, Eleanor Sweatt, Donnie Hastings, Jeanne Magill, Priscilla Moss, Lucie Crossland, Mary Ellen Finley, Barbara Hagan, Dian Hoskins, Betty Hatton, Gloria Johnson, Sue Fain, Jane Davis, Joan Zorbaugh, Frances Carey, Marion Davis, Marilyn Yates. **Fourth row:** Pat Smith, Louann Burkhim, Nancy Camp, Betty Lou Whittle, Gail Hanshaw, Ramelle Ellis, Nancy Fogo, Patti Wiehrs, Sherry Cobb, Jean Hayden, Becky Glass, Ivy Carey, Ann George, Mary Ed Williamson, B. J. Jackson, Sarah Jane Griffin.

# B E T A  P H I

## BETA CHAPTER

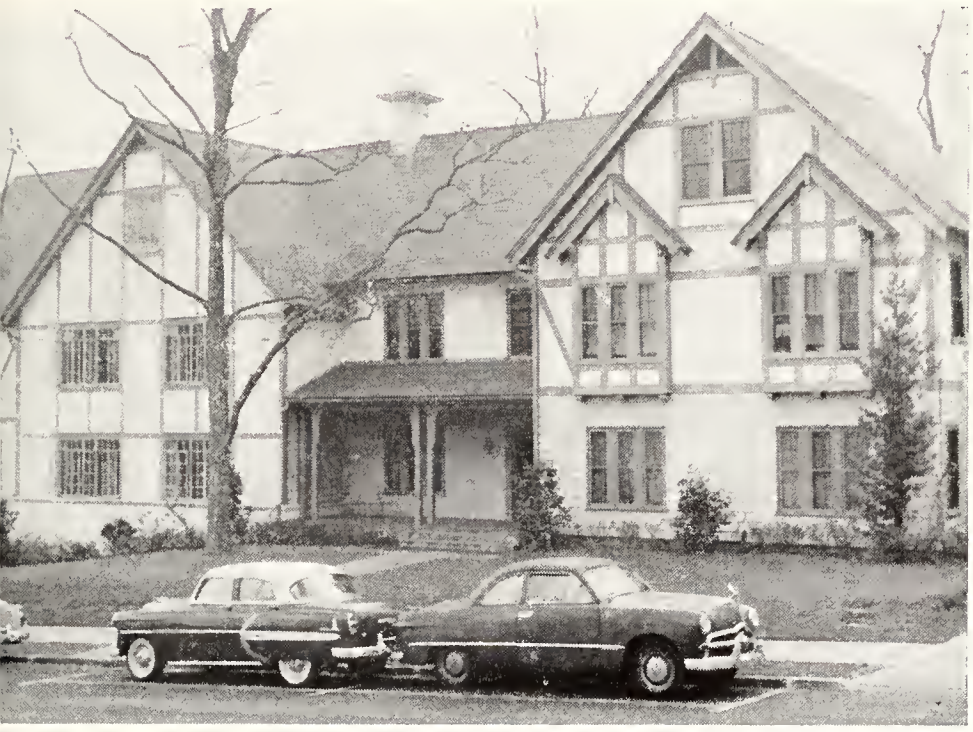

Pi Phi Chapter House

The "World Serious" softball gals

OFFICERS

MARY STEWART BOLTON ..... *vice-president*
KATHERINE LINDLEY ..... *recording secretary*
AUDREY CARLTON ..... *corresponding secretary*
RUTH ANN WHITTLE ..... *treasurer*

MEMBERS

Fay Anthony, Mary Stewart Bolton, Sarah Boone, Lou Ann Burkhim, Frances Carey, Audrey Carlton, Sherry Cobb, Lucie Crossland, Jane Davis, Marion Davis, Mary Louise Dee, Sue Fain, Ann George, Becky Glass, Sarah Jane Griffin, Barbara Hagan, Gail Hanshaw, Barbara Hastings, Betty Hatton, Ann Hoffman, Betty Jane Jackson, Hazel Jackson, Janice Jarrett, Gloria Johnson, Dale Leary, Katherine Lindley, Patricia Lynch, Maggie Marsh, Priscilla Moss, Sylvia Parrish, Charlotte Patten, Phyllis Patten, Meredith Payne, Mary Shaw, Glenda Sherrill, Pat Smith, Mary Sid Stansfield, Patsy Stewart, Joan Tavel, Jean Tedder, Ruth Ann Whittle, Adria Ann Whittle, Betty Lou Whittle, Mary Ed Williamson and Joan Zorbaugh.

PLEDGES

Betty Jo Benzing, Nancy Ann Brown, Nancy Camp, Nan Chamberlain, Sally Coulter, Ramelle Ellis, Nancy Fogo, Jeanette Garrett, Dorothy Goodwin, Deanne Head, Dian Hoskins, Nancy King, Cynthia Lawrence, Jeanne Magill, Jean May, Chris Parmalee, Nancy Space, Eleanor Sweatt, Sue Throckmorton and Carol Uhlich.

Pi Phi Circus gals on the Sealtest show

SARA ATKINSON
President

# S I G M A

Although one letter was delivered to the girls this year addressed to Mr. E. K. House, the SK House is actually the sanctuary for the Sigma Kappa sorority.

In spite of the fact that the house was also inhabited for various lengths of time during the year by a chicken, some fish, a squirrel, and a kitten named "Garbage," it is still a very nice place to live in. In fact, since the installation of an inter-com system, the project of the pledges for the year, it is an exceptionally nice place to live in, since the PA set-up cuts down on the endless shouts of "Telephone!" that shatter the atmosphere of most sorority houses.

The pledges went even further out of their way to make life comfortable around the house, by preparing dinner for the actives every Sunday evening, a custom that would undoubtedly be appreciated in many other houses.

The Sigma Kappa Variety Show was once again one of the entertainment highlights of the year, and raised over $250 for the Campus Chest. As part of the sorority's national project, the girls also contributed to the happiness of local old folks, often forgotten in their Rest Homes and hide-aways, by sending them greeting cards during the course of the year.

**First row, left to right:** Sa'zane Stokes, Shirley Wood, Susie Hay, Susan Petree, Nancy Singleton, Marcia Guthrie, Kathleen Beehler, Sue Ford, Joanne Thompson, Lynn Markham, Nancy Denham. **Second row:** Joan Dorey, Nancy Buchan, Ann Gwin, Barbara Phelps, Donna Hardy, Sara Atkinson, Lillian Haavind, Char-laine Weeks, Martha Morris, Ann Markham, Dawn Sharp, Linda Brinson. **Third row:** Marjorie Moreland, Pat Smith, Ruthie Henshaw, Betty Ann McGowan, Janice Patricia Grosser, June Sillay, Edmarie Muniz, Patti Copeland, Cynthia Maxon, Margaret Cameron Roberts, Rita Dollar, Martha Ann Adkisan, Vicky Walter, Mary Walter, Jeanyne Herring. **Fourth row:** Carolyn Webb, Jeannette Kent, Mary Ann Smith, Joyce Campbell, Beverly Alexander, Shirley Jackson, Sherry Whitley, Betty Benton, Anne Elliott, Kay Kelsheimer, Barbara Lee Pichard.

# K A P P A

## OMEGA CHAPTER

Sigma Kappa House

Nighty Nite!

OFFICERS

MARY WILLIS ..... *first vice president*

LILLIAN HAAVIND ..... *second vice president*

CHAR-LAINE WEEKS ..... *recording secretary*

DONNA HARDY ..... *treasurer*

MEMBERS

Martha Ann Adkison, Beverly Alexander, Sara Atkinson, Betty Benton, Nancy Buchan, Joyce Campbell, Patty Copeland, Sandra Davidson, Ann Elliott, Janice Grosser, Ann Gwin, Lillian Haavind, Donna Hardy, Ruth Henshaw, Jeanyne Herring, Shirley Jackson, Ann Jergens, Barbara Jones, Kay Kelsheimer, Jeanette Kent, Ann Markham, Cynthia Maxon, Betty Ann McGowan, Marjorie Moreland, Martha Morris, Edmarie Muniz, Jakie Pearce, Barbara Phelps, Barbara Lee Pichard, Joan Prichard, Margaret Roberts, Dawn Sharp, June Sillay, Mary Ann Smith, Pat Smith, Mary Walter, Victoria Walter, Carolyn Webb, Char-laine Weeks, Pat Weeks, Sherry Whittley and Mary Willis.

PLEDGES

Kathleen Beehler, Linda Brinson, Nancy Denham, Joan Dorety, Sue Ford, Marcia Guthrie, Sara Ellen Hay, Ernestine Hewitt, Lynn Markham, Susan Petree, Nancy Singleton, Sa'zane Stokes, Jo Anne Testa, Joanne Thompson and Shirley Wood.

MRS. J. O. COSPER
Housemother

JUNE YATES
President

# Z E T A

Probably their unprecedented sweep of awards at Homecoming, when they took firsts for their skit, their house decorations, and the most original float, as well as their supremacy in sorority intramurals, did most to gain for the Zetas the coveted Delt trophy for the "Sorority of the Year," presented at the Pan-Hellenic Dance.

The ZTA Cake Walk in front of Westcott, which netted over a hundred dollars for the Campus Chest drive, was another feather in the girls' caps.

Except for a brief, wild rebellion of the pledges, who wreaked havoc around the house one evening and were duly forced to repent in order to regain their mail and silverware to eat with, the year progressed pretty much as usual.

The same conversations were heard through the night on the second floor sleeping porches; the girls on the third floor "penthouse" managed to be pinned with amazing regularity, and Saturday remained the day of informality when the girls go native in bermudas and try to keep crumbs off the living room floor during their noontime luncheons.

**First row, left to right**: Selby Allen, Barbara Barrow, Sandy Sawyer, Ginger Connor, Ruth Starling, Malinda Marshall, Emily Register, Barbara Peace, Stephanie Swinford, Dottie Summers, Beth Bowen, Shirley Gooding, Peggy Buchanan. **Second row:** Ann Kelly, Rosemary Rhyne, Marie Wadsworth, Carolyn Pearson, Lucy Council, June Yates, Betty Gooch, Eileen Werts, LaQuita Renfroe, Crystal McRae, Billie Jean Beal, Nancy Craig. **Third row:** Mary Fenn Cawthon, Elizabeth McKee, Sylvia Mann, Barbara Harless, Joan Jones, Chris Ginocchio, Ruth Shuman, Sara Ann Coulter, Barbara Burkhardt, Kitty Wade, Denise Johnson, Julia Conkling, Janet Corley, Pat Finley, Sarah Umstot, Mary Margaret Meadows, Mary Margaret Williams, Betty Jane Otey, Jo Janes. **Fourth row:** Ellen Hicks, Barbara Neeley, Joan Harmon, Mary Powell, Nancy Lee Young, Ann Williams, Pat Peace, Sally Erickson, Frandy Dugan, Dawn Davis, Lala McDonald, Sherry Nichols, Neila Chapman.

# T A U  A L P H A

## BETA GAMMA CHAPTER

ZTA Chapter House

Gimme that Old Time Religion

OFFICERS

BETTY GOOCH ..... *vice-president*

SUE HERNDON ..... *secretary*

LUCY COUNCIL ..... *treasurer*

MEMBERS

Selby Allen, Patsy Boulware, Mary Fenn Cawthon, Virginia Ann Cook, Sora Ann Coulter, Lucy Council, Nancy Craig, Frandy Dugan, Sally Erickson, Chris Ginocchio, Betty Gooch, Barbara Harless, Joan Harmon, Billie Jean Beal, Sue Herndon, Denise Johnson, Jo Jones, Joan Jones, Ann Kelly, Lala McDonald, Ann McKee, Mary Margaret Meadows, Carol Owen, Pat Peace, Carolyn Pearson, Mary Powell, LaQuita Renfroe, Crystal McRae, Rosemary Rhyne, Jane Smith, Ruth Shuman, Sarah Umstot, Kitty Wade, Marie Wadsworth, Ann Wall, Ann Waters, Nancy Watkins, Eileen Werts, Ann Williams, Mary Margaret Williams, June Yates and Nancy Lee Young.

PLEDGES

Barbara Barrow, Beth Bowen, Peggy Buchanon, Barbara Buckhardt, Neila Chapman, Julia Conklin, Ginger Connor, Janet Corley, Dawn Davis, Pat Findley, Shirley Gooding, Ellen Hicks, Sylvia Leybourne, Sylvia Mann, Melinda Ann Marshall, Barbara Neely, Sherry Nichols, Betty Otey, Barbara Peace, Emily Register, Sandy Sawyer, Ruth Starling, Dottie Summers and Stephanie Swinford.

MRS. J. R. SCOTT
Housemother

KA's Bill Rogers, Dave Smith and John Perry use gentle persuasion to get a Campus Chest donation from Susie Hay, Sigma Kappa, at the Rebel Toll Gate.

Pi Phi's Joan Tavel, Sylvia Parrish, and Mary Stansfield get ready to do battle with the Profs in the Pi Beta Phi-faculty baseball game.

Mary Ann Parrish, Delta Delta Delta, drove the winning car in the first annual Soap Box Derby. The Tri Delt car was co-sponsored by PiKA.

The Kappa Sigs went "a-feudin' 'n a-fightin'" in the Variety Show. Charlie Sizer (center), looks like he's about to officiate at a shotgun wedding.

Variety Show winners: Sally Fussell for Kappa Delta, Ed Franklin and Dick Puckett for Delta Tau Delta, are presented their trophies by Nancy Buchan, Sigma Kappa.

This is the Pi Kappa Phi version of the "Rockettes"—did you ever see such grace?

# FRATERNITIES

JIM RALSTON

# INTER-FRATERNITY

**I.F.C. MEMBERS. Left to right, seated:** Bob Culliver, Gale Porter, Jim Joanos, Bill Neblett, Mark Casto, John Ware. **Standing:** Coyle Moore, Jr., Frank Beauchamp, Bill Brown, Jim Hardy, IFC Counsellor; Norman Burth, Don Schwartz, Bob Andrews.

BILL NEBLETT

GALE PORTER

JIM JOANOS

# COUNCIL

The Inter-Fraternity Council is an organization composed of the fifteen fraternities on the Florida State University campus. Each fraternity is represented by one delegate vested with the power to act for his fraternity, and all fraternities are bound by the rules and decisions of the organization.

The purpose of the council is to act as a governing body of fraternities, promote better harmony and cooperation between fraternities, and advance the interest of the University at all times.

One of the primary duties of I. F. C. is the establishing of rules relating to rushing, pledging, and initiation of fraternity men. In doing this the I. F. C. tries to insure fairness to the rushee as well as to each individual fraternity.

OFFICERS

JIM JOANOS — *Sigma Chi* ..... President

GALE PORTER — *Phi Delta Theta* ..... Vice-president

BILL NEBLETT — *Theta Chi* ..... Secretary

JIM RALSTON — *Pi Kappa Phi* ..... Treasurer

MEMBERS

Bill Brown ..... *Alpha Tau Omega*
Bob Culliver ..... *Delta Tau Delta*
Coyle Moore, Jr. ..... *Kappa Alpha*
Mark Casto ..... *Kappa Sigma*
John Ware ..... *Lambda Chi Alpha*
Gale Porter ..... *Phi Delta Theta*
Ray Hemann ..... *Phi Kappa Tau*
Frank Beauchamp ..... *Pi Kappa Alpha*
Jim Ralston ..... *Pi Kappa Phi*
Norman Shipley ..... *Sigma Alpha Epsilon*
Jim Joanos ..... *Sigma Chi*
Bob Andrews ..... *Sigma Nu*
Norman Burth ..... *Sigma Phi Epsilon*
Don Schwartz ..... *Tau Epsilon Phi*
Bill Neblett ..... *Theta Chi*

VERNON EDGAR
President

# A L P H A

Since it was founded on campus here in 1949, Alpha Tau Omega has grown into one of the largest fraternities on campus, boasting over seventy members and including a large percentage of FSU's varsity football team.

The ATO's have always ranked right up there in intra-mural sports, and for the past four years have been finalists in the annual Campus Sing.

This year the boys started the custom of monthly combo parties, and capped their interest in jazz by personally bringing Woody Herman and his Orchestra to the FSU campus for two concerts that packed in the local color.

Once again, Spring witnesses the big ATO weekend, with its beach parties and the impressive Orchid Ball, where every girl is presented with an orchid by her escort, an expensive but admirable custom.

**First row, left to right:** Dick Wilson, Tom Munson, Bill Burkhardt, Frank Clayton, Clay Cogburn, Ted Henjum, Bob Hill, Jimmy Costin, Bob Jones ond son, David; Chuck Fielding, Leo Baggett, George Register, Wally Morris, Gary Landrum, Mike Welchel, Franz Holt. **Second row:** Bob Jernigan, Phil Wieting, Gerald Davies, Richard Esposito, Bob Crenshaw, Vernon Edgar, T. Metts, Jr., Bill McKemie, John Craig, Hobo Ackerman, Bob Knight, Toby Lovern. **Third row:** Bob Cohen, Eddie Chalker, John Wilson, Leroy Gainous, Jack Rynerson, Bill Brown, Allan McCorkle, Ted Williams, Ronald Langston, Emmett Hardin, Ham Bisbee, Ray Young, Ray Reinhardt, Bob Fitzpatrick, Bud Leonard, Henry Conley, Billy Williams, Neely Alexander. **Fourth row:** Ronald Beliech, Jim Atwood, Jerry Hipps, Bob Casteel, Wally Delaney, Louie Bauerle, Millard Branning, Guy Revell, Jr., Leonald Voyles, Bud Williamson, Jim Moore, Ronald Smith, John W. Morris, Guy Millner, Jimmy Christo, Lonnie Padgett, Tom Speck, Joe Holt, George Jones, George Carver, Jerry Cigarran. **Not pictured:** Don Powell, Ray Staab, Lee Corso, Billy Shelton, James Booth, Tom Sawyer.

# T A U  O M E G A

## EPSILON SIGMA CHAPTER

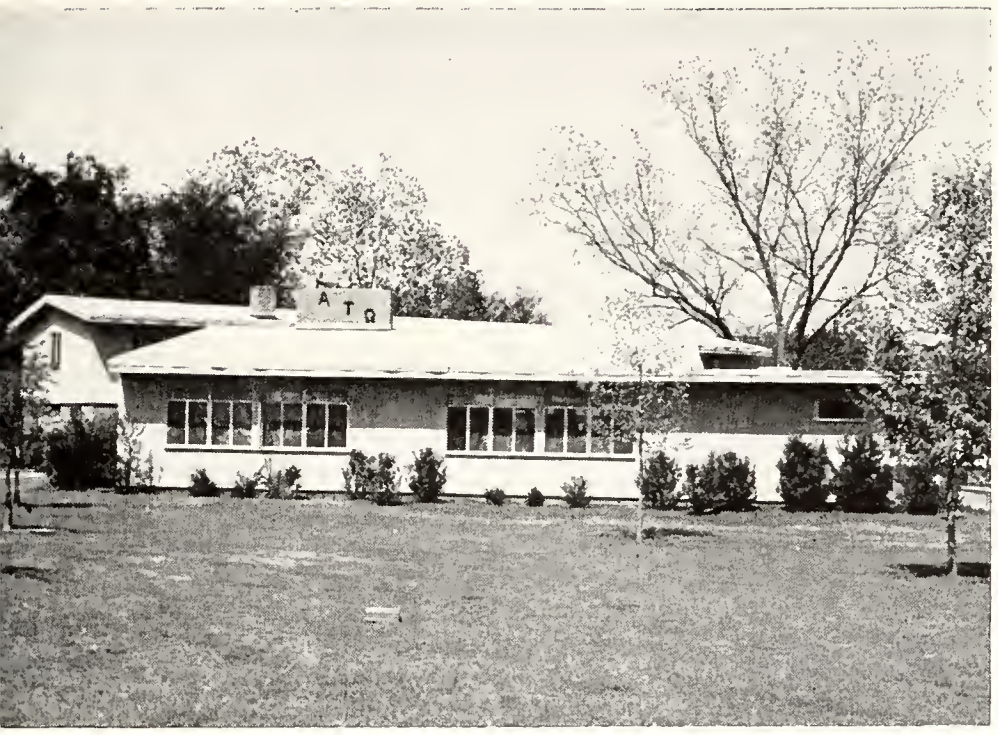


Alpha Tau Omega House

Sing Brothers Sing

OFFICERS

ROBERT CRENSHAW ..... *vice-president*

NEELY ALEXANDER ..... *secretary*

BOB COHEN ..... *treasurer*

MEMBERS

Hubert Ackerman, Neely Alexander, Jim Atwood, Richard Artmeir, Lou Bauerle, Ronald Beliech, Hamilton Bisbee, Millard Branning, Bill Brown, George Carver, Eddie Chalker, Bob Cohen, Lee Corso, John Craig, Bob Crenshaw, Gerald Davies, Wally Delaney, Vernon Edgar, Richard Esposito, Leroy Gainous, Vincent Gibson, John Griner, Emmett Hardin, Reid Hardin, Tim Harris, Lon Hatton, Joe Holt, Gerald Kelly, Ronnie Langston, Allan McCorkle, Bill McKemie, Tahnadge Metts, Guy Millner, Jim Moore, Jim Oler, Don Powell, Ray Reinhardt, Guy Revell, Jack Rynerson, Tom Sawyer, Ronnie Smith, Rom Speck, Ray Staab, Sidney Wilck, Billy Williams, Bud Williamson, Ellison Willis, John Wilson and Ray Young.

PLEDGES

Leo Baggett, Chris Bannister, Bob Barber, Bill Burkhardt, Jim Costin, Charles Fielding, Tom Feamster, Ted Henjum, Bob Hill, Jerry Hipps, Franz Holt, Billy Kelly, Toby Lovern, Waly Morris, Dess Oliver, Billy Pool, George Register, Ted Rodrique, Richard Taylor, John Vanderslice, Leonard Voyles and Dick Wilson.

MRS. BERNICE BRADSHAW
Housemother

ROBERT E. CULLIVER
President

# D E L T A

Once again the Delts performed the honors at the Pan Hellenic Dance, presenting their sterling cup to the Zeta's as the Sorority of the Year, a unique and worthy tribute.

The Delt house, apparently the home for volley-ball All Americans, also houses two top-notch dancers, who walked off with top honors at the Sigma Kappa Variety Show with their Charlie Chaplin version of the Cha-Cha. Delta Tau also received honorable mention for their "Skunk" entry in the Homecoming parade.

The brothers teamed up with first the Alpha Xi's and then the AOPi's to stage two parties at Christmas and Easter, for underprivileged children in the Tallahassee area, and also received a scholarship award from the National Chapter for their outstanding scholastic achievement in 1955.

The local chapter combined with the one from Gainesville in staging a joint weekend, and climaxed the year's social events with the Rainbow Ball Weekend.

**First row, left to right:** Donald Ray, Sherwood Williams, Richard Gardner, Dale Gallagher, Pat Iley, John Miller, Bill Lewis, Arno de Cordre. **Second row:** Mike Sheridan, Dalton Howard, Don Cooper, Bernie McCann, Robert E. Culliver, Bob Raulerson, John Straub, Vinson Williams, Earl Schroeder, Duane Purvis. **Third row:** Larry Meredith, Marcus Cone, Joseph Spagna, Johnny Creel, Howard Fillmore, Richard Gant, Donald L. Ayres, Michael A. Guerra, Clete Blaes, Wayne Johnson, John Word. **Fourth row:** Ted Wyly, Johnny Hall, Hank Taffe, Art Good, Jimmy Harrell, Bill Parrish, Harold Lambert, Ronald Craves, Gus Sardinha, Gordon Lee Palmer.

# T A U  D E L T A

## DELTA PHI CHAPTER

Delta Tau Delta House

In Memory of Samuel Eugene Burns
May 7, 1933 - Februory 4, 1956
Posthumous Membership
Delta Tau Delta

OFFICERS

BERNARD R. McCANN ..... *vice-president*

E. VINSON WILLIAMS ..... *secretary*

DONNELLE COOPER ..... *treasurer*

BROTHERS

Loyd Carruth, Don Cooper, Johnny Creel, Neil S. Crispo, Bob Culliver, Edwin Field, Dale Gallagher, Dick Gant, Art Good, Johnny Hall, Dalton Howard, Ray Johnson, Wayne Johnson. Harold Lambert, Bernie McCann, Larry Meredith, Duane Purvis, Bob Raulerson, Gus Sardinha, Earl Schroeder, Mike Sheridan, Phil Slaton, John Straub, Hank Taffe, Vinson Williams, Sherwood Williams, John Word and Ted Wyly.

PLEDGES

Larry Allen, Don Ayres, Clete Blaes, Sam Burns, Arno deCordre, Buddy Elliot, Howard Fillmore, Dick Gardner, Mike Guerra, Pat Iley, Bill Lewis, John Miller, Ronald Otts, Gordon Palmer, Bill Parish, Buddy Spears and Ken Watkins.

MRS. DOROTHY HILDEBRANDT
Housemother

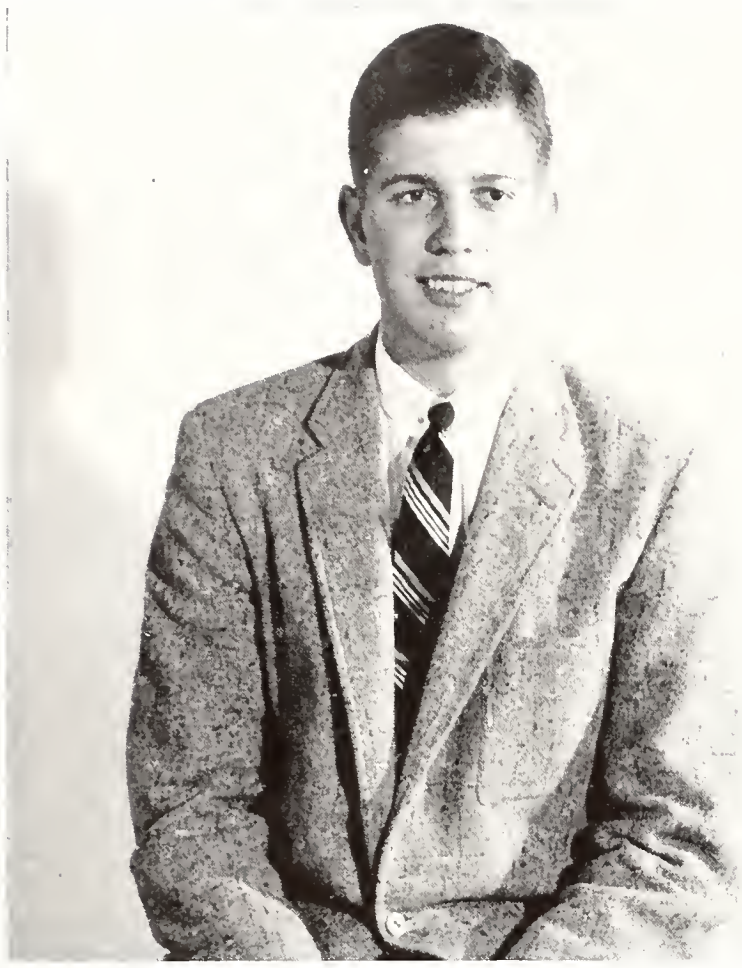

COYLE E. MOORE, JR.
President

# K A P P A

"Lift your head 'n hold it high, Kappa Alpha's passin' by!"

KA's came and KA's went.

They gathered at the basement bar and sang *Dixie*. They serenaded, "She has two dreamy eyes of blue . . ." They partied, passed, flunked, argued, laughed, and a brother named Long got the bright idea to sell sunburns in January. "Maxie's Health Harbor."

Homecoming.

A brother named Herring engineered the house decorations. His plans fell through. Literally. His 50x100 cardboard wall gave up the ghost in a high wind and became a well-decorated pile of splintered wood and torn cardboard. The day before the alumni buffet the cook got sick. Two hundred guests expected. A brother named Mixon thought of suicide. He was the steward.

The chapter planned a Homecoming dance at the fraternity house.

They hired a combo. The combo quit.

Then the loyal Confederate supporters let a brother named Broderick talk them into a huge whale as a Homecoming parade float. A forty foot pink whale. They liked it. They thought it was the greatest thing since the wheel.

The judges thought they were all wet. No prize.

Lousy judges.

Pass the beer.

But the Grand Old Gang survived and prospered, and let their neighbors wonder about a lion with a concrete cover.

**First row, left to right:** Pierce Long, Carl Mofield, Lem Hoover, Mike Copps, John Perry, Max Long, Bill Kirkland, Jim Broderick, Buddy Jordon, Wayne Long, Richard Thierry, Larry Tuten, Livingston Branch, Tom Donovan. **Second row:** John Belitz, Bud Eubanks, Harry Hair, Charlie Mixon, Gene Edenfield, Bob Porter, Mike Young, Bill Manning, Tommy Waits, John Smith, Earle Peterson, Bokey Daniels, Fred Brinkhoff, Bill Durham. **Third row:** Mike Rou, Jim Kearce, Bill Strickland, Billy Payne, John Stanley, Charlie Howell, O. B. Smith, Roddy Andrews, Walt Edwards, Joe Jordan, Frank Fain, Billy Wilks, Dick Bates, Bill Bunker, Bob Lofton, Wayne Stone, George Standridge, Ron Weatherington, Bill Snyder. **Fourth row:** Tommy Arflin, Reid Baggett, Cliff Gwynn, Ron Mason, Ken Abbott, Ronnie Fell, "Bus" Davis, Jim Julian, Gil Sypher, Bob James, Billy Pat Atkins, Gene Wroble, Arbie Herring, Bob Butler, Buddy Clarke, Earl Cain, David Smith, "Charlie" Palazzolo, Jim Whitehurst.

# ALPHA ORDER

## GAMMA ETA CHAPTER

Kappa Alpha Chapter House

Cannon blasts and rebel yells and "Go Seminoles, Go!"

OFFICERS

WILLIAM D. MANNING ..... *vice-president*

THOMAS A. WAITS ..... *secretary*

EARLE W. PETERSON ..... *treasurer*

MEMBERS

Kenneth G. Abbott, James R. Andrews, Billy Pat Atkins, Robert W. Butler, Richard D. Bates, John N. Belitz, Fred A. Brinkhoff, Livingston Branch, James M. Broderick, William N. Bunker, Earl K. Cain, James P. Clark, Michael C. Copps, William E. Durham, Elton P. Daniels, George W. Davis, William L. Dean, Walter H. Edwards, Richard W. Erwin, Jr., Ernest H. Eubanks, Lawrence Edenfie.d, Jr., Norman F. Fain, Ronald D. Fell, James C. Gwynn, Lemuel H. Hoover, Henry H. Hair, Arbie G. Herring, James F. Julian, Floyd D. Jordan, Joseph M. Jordan, William R. Kirkland, James T. Kearce, Martin J. Kuck, Ernest P. Long, Max S. Long, Charles F. Mixon, Coyle E. Moore, Jr., William D. Manning, Carl H. Mofield, Robert A. Miller, Walter K. McKenzie, Graziano S. Palazzolo, William L. Payne, Robert M. Porter, John C. Perry, Earle W. Peterson, Robert C. Renn, John W. Rogers, Dixon G. Robinson, John H. Smith, David H. Smith, O. B. Smith, Jr., Wayne M. Stone, Donald E. Stone, William Strickland, Gilbert B. Sypher, William T. Snyder, Larry E. Tuten, Richard N. Thierry, Thomas A. Waits, Ronald Weatherington and James M. Young.

PLEDGES

Thomas Arflin, James F. Whitehurst, Gene S. Wroble, Michael A. Rou, Ronald K. Mason, Edward W. Long, George M. Standridge, Thomas W. Donovan, Charles F. Howell, Reid Baggett, Palmer Munroe, Bill Wilks, Art Kirchoffer, Thomas L. Clarke, Wallace E. Jones and Harvey B. Lofton.

MRS. ELIZABETH CHAPEAU
Housemother

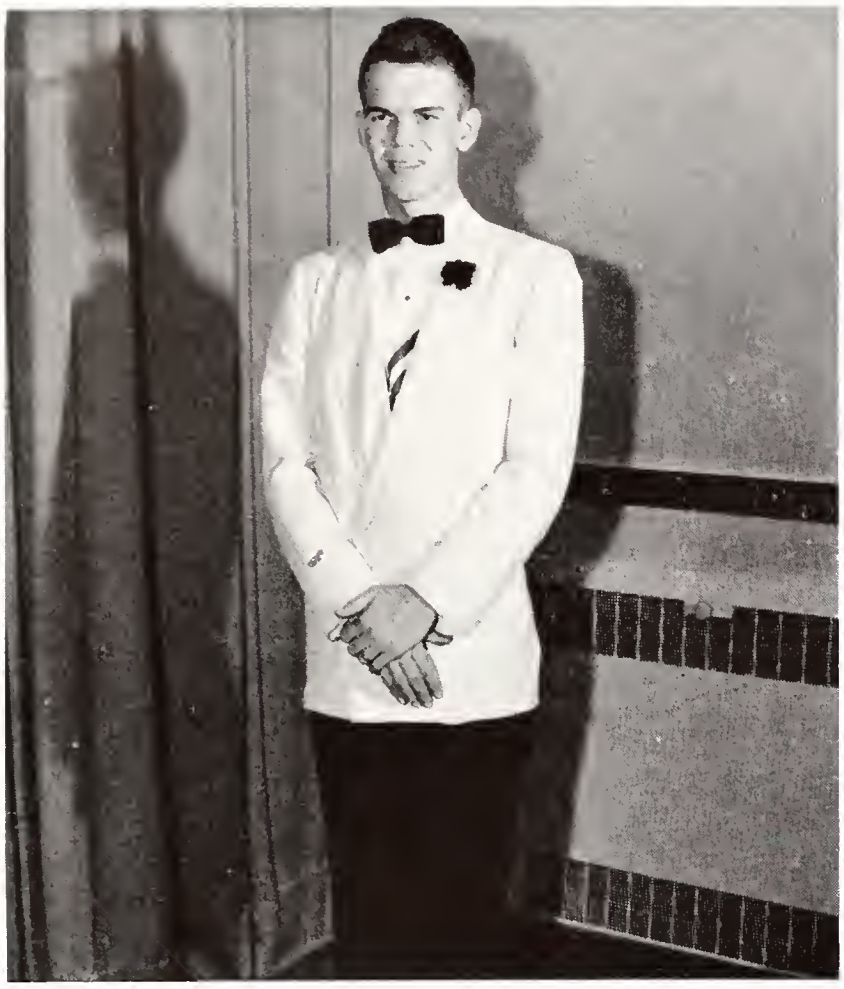

MARK J. CASTO
President

# K A P P A

This year saw the completion of the new Kappa Sig house, considered by many to be the most modern and beautiful on campus. The members were so anxious to move into the luxurious hangout on Woodward that they shared the place with workmen for the first few days. Not until Spring were the house and grounds entirely finished, but the boys were willing to overlook the lack of doorknobs and other difficulties when they knew what the finished result would be.

December 8th through 11th marked the official opening of the house, and during this period a Founders' Day Banquet, a costume party, and a Housemother's Tea were held along with two open houses.

Once the house was completed, the routine established, calm was shattered by the big fraternity weekend, which culminated in the impressive Black and White Ball, where Miss Nell Davis was crowned Kappa Sig Sweetheart.

**Front row, left to right:** Charlie Sizer, Daniel Wells, N. T. Ragland, Jackie D. Kidd, Bill Jones. **Second row:** Tom Day, Russell Johnson, Ted Reiter, Tom Robertson, Larry Keck, Tom Bruckman, Bob Stearns, Jimmy Stanley, Jim Thomas, Mark Casto. **Third row:** Gary Lipe, Al Days, Floyd Gangloff, Billy Johnson, Bill Wright, Gus Alford, Paul Snyder, Richard Hair, Muriel Fielding, James Byrd, Frederick Hodges, Leroy Scott, Michael Hillegas. **Fourth row:** Tom Stromsen, Jerry Wheeler, Jim Cullipher, Robert Hall, Jimmy Scott, Jim Carlo, Charlie Christian, Richard Fregoe, George Faiver, Dan Petursson, Ronold Anderson.

# S I G M A

## EPSILON SIGMA CHAPTER

Kappa Sigma House

Beware of the dog!

OFFICERS

TED M. REITER ..... *vice-president*

JIMMY R. STANLEY ..... *secretary*

THOMAS R. BRUCKMAN ..... *treasurer*

MEMBERS

Gus Alford, Ronnie Anderson, Tom Batchelor, Fenton Bennett, Jim Berg, Tom Bruckman, Jim Byrd, Mark Casto, Tom Day, Al Dayes, Muriel Fielding, Floyd Gangloff, Paul Gocke, Jim Holt, Russell Johnson, Bill Jones, Larry Keek, Cliff Mayfield, Dan Petursson, Red Reiter, Tom Robertson, Don Smith, Jim Thomas, Jerry Wheeler, Bob Whittier, Fred Hodges, Nat Ragland, Jimmy Stanley, Bob Stearns, Gary Lipe and Jim Cullipher.

PLEDGES

Jim Carlo, Charles Christian, George Faiver, Dick Fregoe, Richard Hair, Mike Hillegas, Bob Hall, Tom Hafner, Bob Johnson, Bill Johnson, Jack Kidd, Jorge Otero, Leroy Scott, Tom Stromsen, Jim Scott, Dave Salmon, Joel Schoenborn, Charles Sizer, Danny Wells and Bill Wright.

MRS. SHERMAN M. LLOYD
Housemother

GORDON GASTER
President

# L A M B D A

Homecoming was a big event for the Lambda Chi's this year. Not only did they sponsor the Homecoming Queen, Miss Margaret Ann Ballinger, but they also walked away from the Friday night Pow-Wow with the award for the best Homecoming skit on coach Tom Nugent.

The Lambda Chi's met the Theta Chi's once again in the annual Charity Bowl game, but this time tradition was broken, as the hard-tackling Lambda Chi's managed to upset the Theta Chi's by a couple of TD's for their first win in several years.

The boys are still talking about their first prize in the 1955 Campus Sing, as well as their annual Christmas Party for underprivileged children, who enjoyed the event almost as much as the Lambda Chi's.

There were plenty of time outs for the fun during the course of the year, and maddest of the mad weekends were the Crescent Ball, the Senior Party, and Founder's Day, as the fraternity marked its fifth year on the Florida State campus.

**Front row, left to right:** Warren C. Barrett, Lonnie L. Blaine, Charles P. Alley, Natcho Vasileff, Jackson A. Holmes, John T. Ware, Sam S. McClain, Robert S. Meigs, James C. Davis, Douglas C. Rosenblum, Robert David. **Second row:** Jack Sinclair, Eugene Brockenbrough, Guy Lee Fountain, Charles E. Miller, Fred Mansfield, Jerry Connell, William F. Wilkinson, William R. Brennan, William V. Sullivan, Willis A. Kennedy. **Third row:** Duncan L. Gray, Kenneth A. White, Ed Ficker, Edward G. Snyder, Marvin Andrews, Robert A. Brown, Charles P. Zorbaugh, Samuel B. Rogers, Carl R. Lofstram, Julian D. Laney, Nels M. Seirsdale, William Figley, Joe Walfe, Wendell Sunn, Ben Tillett, Dick Chiles, Gerald Keeney. **Fourth row:** Robert James Cochran, Rock Payne, Jack Rogero, Dave Minton, Greene Harrisan, Thomas E. David, Ralph H. Sharp, William Thomas Martin, Tommy J. Fussell, Frank W. Petruzchhi, Tommy Gallen, John E. Bryan.

# CHI ALPHA

## ZETA RHO CHAPTER

Lambda Chi Alpha House

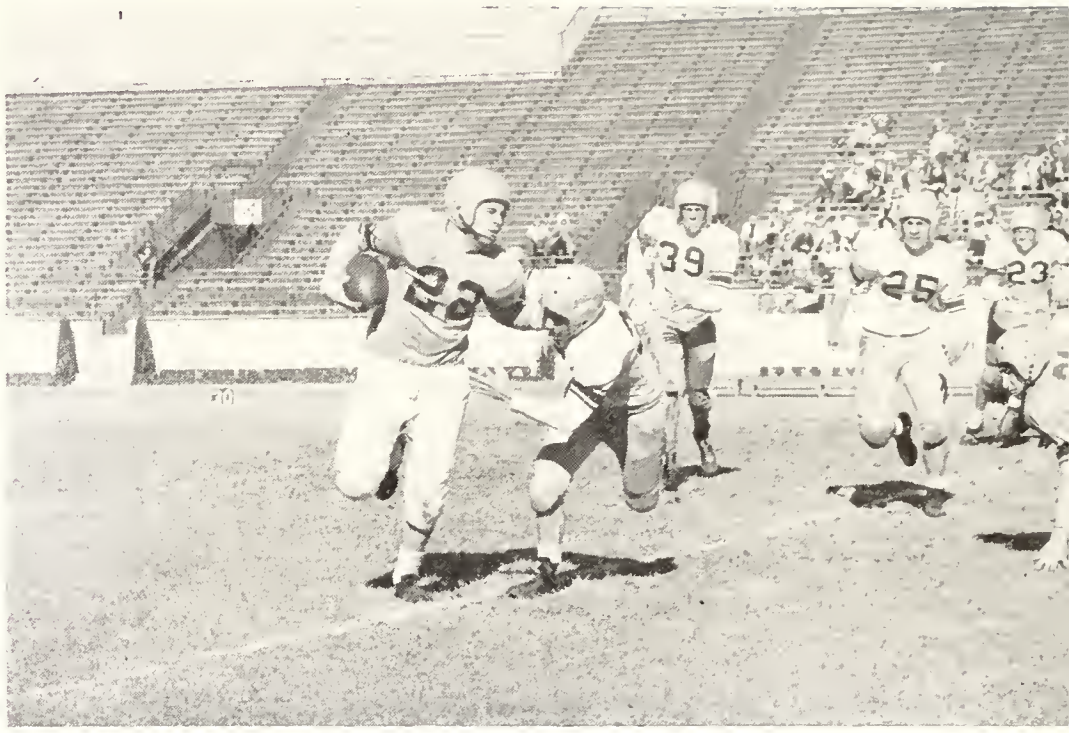

Lambda Chi's Whupped Theta Chi

### OFFICERS

WAYNE PATTON ..... *vice-president*

CLARENCE SMITH ..... *secretary*

JACK HOLMES ..... *treasurer*

### MEMBERS

Charlie Alley, Marion Arrington, Warren Barrett, Gibson Bates, Eugene Broekenbrough, Paul Bowen, Tom Castiglia, Dick Chiles, Jerry Connell, Charles D'Augustine, Bob David, Ed David, James Davis, Harrison Fisher, Wynfred Garrett, Gordon Gaster, Green Harrison, Don Hassfurder, Jim Heaggerty, Jackson Holmes, Willis Kennedy, Jim Kirby, J. D. Landy, Tom Lewis, Fred Mansfield, Sam McClain, Bob Meigs, Charles Miller, Dave Minton, Bill Monies, Eddie Nelson, Wayne Patton, Royce Phillips, Herb Reinhard, Jack Rogero, Bobby Sellers, Jack Sinclair, Curtis Simmons, Rod Smith, Bill Sullivan, John Tippin, John Ware, Hunt Wester, Bill Wilkinson, Ken White and Ed Wycoff.

### PLEDGES

Robert Andrews, Richard Bee, John Bernard, William Brennan, Robert Brown, John Bryan, Robert Buskey, Robert Cochran, Richard Compton, Charles Ficker, William Figley, Tom Fussell, Thomas Gallen, Duncan Gray, Wendell Gunn, Alton Haeger, Thomas Hicks, Andrew Johns, Cecil Jones, Gerald Keeney, Carl Lofstrom, William T. Martin, Rock Payne, Frank Petruzzelli, Samuel Rogers, Charles Richardson, Douglas Rosenblum, Nels Seirsdale, Ralph Sharp, Ben Tillett, Leonard Tylka, Joe Wolfe, Freddie Woodward and Charles Zorbaugh.

MRS. PAULINE YOE
Housemother

JIM MOORE
President

# P H I

For the fifth time in six years, the fabulous Phi Delts dominated intra-mural sports, sweeping in first place trophies in football, track, swimming, and volleyball and taking the cup as over-all champs of FSU.

The chapter concentrated on brains as well as brawn in 1956, and was rewarded by Phi Delta Theta National headquarters with a permanent plaque in recognition of their outstanding scholastic improvement.

The Phi Delta Theta's didn't spend all their time expending muscular and mental energy, however. They joined Alpha Gamma Delta in staging a unique event for the Campus Chest fun-raising effort — a soap Box Derby right down the middle of College Avenue, featuring cars built by fraternities with sorority drivers. Another charity project by the Phi Delts was the Christmas party for under-privileged children held in conjunction with Alpha Delta Pi.

The members were just as proud of one girl in particular as they were of all their males. Miss Faye Anthony, Phi Delt Sweetheart of the year, not only was on the FSU Homecoming Court but was also seen on TV from coast to coast as a Princess in the Orange Bowl Court in Miami.

**Front row, left to right:** Penny Robinson, Dick Rhodes, Don Randall, Harry Kimbro, Del Swilley, Gary Bailey, Sonny Hempel, Gale Porter, Paul Ort, Jack Montgomery, Hank McCann, Bob Evans. **Second row:** Alan Martens, Farley Granger, Ted Lower, Charles Ringer, Harry Strandhagen, Graham Teschke, Robert Shove, Edward Walker, Gilbert Smith. **Third row:** Freddy Serrett, Jerry Glancy, Bob Williams, Jim Maddock, Jim Magee, Frank May, Dick Bittner, Dick Rhoton, Dick Nagode. **Fourth row:** Clayton Miller, Lawrence Thompson, Arnold Davis, Terry Barrows, J. P. Jones, Bob Saltz, George Hill, Jim Billard, Glenn Nix, Charlie Beard, Tom Barrows, Frank Bryan.

# DELTA THETA

## FLORIDA GAMMA CHAPTER

Phi Delta Theta House

Hang together like a bunch of bananas

OFFICERS

TOM EHRHARDT ..... *vice-president*

JAMES WEBB ..... *secretary*

BUZZ STRANDHAGEN ..... *treasurer*

MEMBERS

David Abner, Gary Bailey, Terry Barrows, Tom Barrows, Dick Bittner, Jack Buford, Chuck Burns, Sonny Casca, Tom Ehrhardt, Harvey Hall, Wilbur Hawkins, Art Hempel, Jerry Jacobs, Bill Kelley, Harry Kimbrow, Ted Lowe, Al Martens, Hank McCann, Keith Milligan, Jim Moore, Don Noot, Paul Ort, Bruce Pacetti, Bill Plumb, Gale Porter, Don Randall, Charlie Ringer, Dick Rhoten, Bill Sechrist, Jim Staples, Buzz Standhagen, Sid Stotesbury, Del Swilley, Graham Teschke, Bill Weaver, Jim Webb, Dick Wells and Bob Williams.

PLEDGES

Charley Beard, Jim Billard, Benny Bindschadler, Frank Bryan, Arnold Davis, Hugh Durham, Bob Evans, Pat Ganser, Jerry Glancey, Scott Harpe, George Hill, Jim Maddock, Jim Magee, Frank May, Jack Mergins, Bubba Miller, Jack Montgomery, Dick Nagode, Bill Neil, Glenn Nix, Pete Peddie, Dick Rhodes, Dusty Rhodes, Dave Rife, Penny Robinson, Bob Saltz, Fred Serret, Bob Shave, Leonard Skinner, Jon Standhagen, Travis Taylor and Larry Thompson.

MRS. CORA RODGERS
Housemother

RAYMOND G. HEMANN
President

# P H I

A worthwhile and vital project sponsored by the Phi Kappa Tau's is the blood bank that they maintain for anyone in need of transfusion. The account is bolstered by contributions from chapter members.

This year the fraternity not only went to the finals in basketball, but won both the fraternity and campus intramural championships in tennis.

The fraternity also went to their big homecoming dance, a Christmas dance, a Founders' Day Banquet, and a gala Carnation Ball, crowning the year's social schedule.

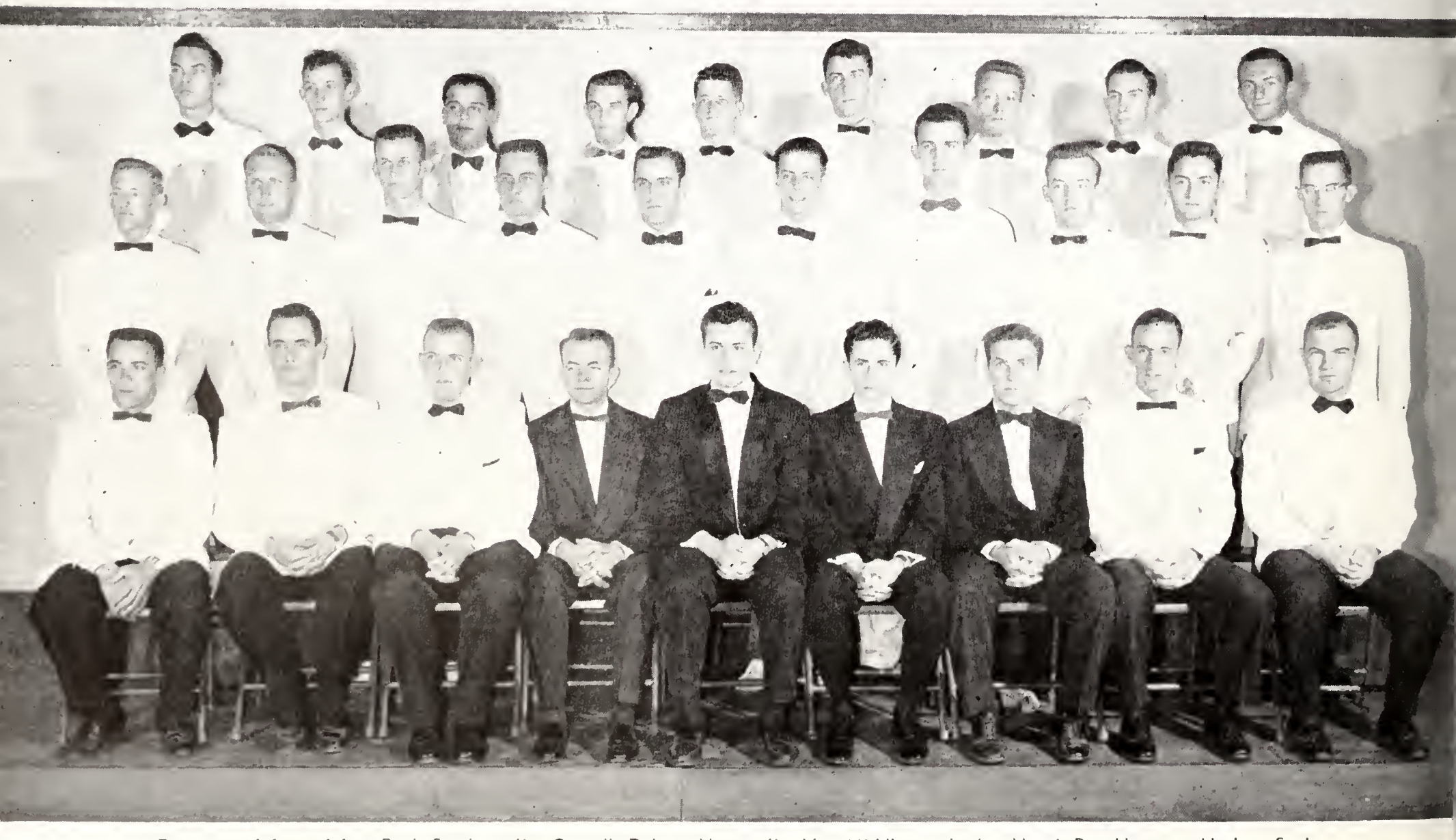

**Front row, left to right:** Buck Stuckey, Jim Gosnell, Delano Moore, Jim Van Middlesworth, Joe Mosci, Ray Hemann, Harlace Seoly, Byron B. Rhodes, Boe Sharpless. **Second row:** Charles G. Shaw, Jimmie Hogan, Bud Vause, Dick Beach, Dick Strauss, Don Sebee, Derwyn McElroy, Jomes Mauber, Phil Kemblowski, Ed Hoffmann. **Third row:** Pete McNiel, Tom Spence, Joseph C. Assad, Paul W. Bishop, Dave Youngblood, William Stevenson, Charles Babcock, Thomas Woods, Ross Carino.

# K A P P A  T A U

## BETA IOTA CHAPTER

Phi Kappa Tau House

College Life — Phi Tau style

OFFICERS

JOSEPH MASCI ..... *vice-president*

HARLACE SEALY ..... *secretary*

JAMES VAN MIDDLESWORTH ..... *treasurer*

MEMBERS

James Carter, James T. Fishback, James Gosnell, Raymond Hemann, Edward Hoffman, James Hogan, Clifford Kidd, Tony King, Byrd Mapoles, Joseph Masci, Derwin McElroy, Kenneth Melson, B. B. Rhodes, Harlace Sealy, Bo Sharpless, George Tucker and James Van Middlesworth.

PLEDGES

Joe Assad, Richard Beach, Paul Bishop, Terry Byrd, Ross Carino, Norman Collins, Duane Elrod, Karle Hartung, Philip Kemblowski, Edward McHale, Charles Paul, Bill Robertson, Charles E. Savage, Don Sebree, Charles Shaw, Billy Stevenson, Harold Sumner, William Van Middlesworth, Buddy Vause, Gordon Villars, Ira Wilson, Tommy Woods and David Youngblood.

MRS. JESSIE PARKER AVRIL
Housemother

GENE TURANO
President

# P I

First prize for Homecoming house decorations went to the PiKA's this year, and the fraternity further demonstrated its engineering talents by constructing the sleek, high-powered vehicle that roared to victory in the first Soap Box Derby.

Pi Kappa Alpha also capitalized on the most elemental drive of every Greek on campus — the urge to play bridge — to earn money for the Campus Chest Drive. Every sorority and fraternity entered the annual Bridge Tournament, a fine feather in the PiKA cap.

The PiKA's combined with the Thetas this year to stage their annual Christmas party, and also held a unique "Dream Girl" dance

**Front row, left to right**: John Paul Davis, Russel Murray, Juniar Collins, Larry Sager, Richard Harrel, Earl Collins, Bill Hemmingway, Charles Curry, Chuck Bauerle, Jack Neusaenger, Fred Jaicks. **Second row**: Richard Stevans, Curt Pilz, Frank Beauchamp, Carmine Mantelone, Ray Turner, Mrs. Martha Gaady, Gene Turana, Ray Harris, Uptan Officer, Dick Bennett. **Third row**: Ted Randall, Gene Peters, Wayne Barningham, Pat McKeawn, Rudolph Eigle, Fred Fuller, Tam Simpsan, Raland Barningham, Bab McLaughlin, Fred Baska, John Mickael, Ray Fisher.

# K A P P A  A L P H A

## DELTA LAMBDA CHAPTER

Pi Kappa Alpha House

Hidden treasures?

OFFICERS

RAY TURNER ..... *vice-president*

CARMINE MONTELEONE ..... *secretary*

ROY HARRIS ..... *treasurer*

MEMBERS

Bob Atkins, Rolano Barningham, Dick Bennet, Lee Chapon, Earl Collins, John Paul Davis, Ruby Eigl, Tom Hall, Roy Harris, Fred Jaicks, Gene Leamond, Carmine Montelone, Allen Melson, Upton Officer, Eugene Turano and Ray Turner.

PLEDGES

Wayne Barningham, Fred Baska, Ken Bowes, Art Burgi, Bryan Chastain, Allen Collins, Charles Curry, Fred Fuller, Bill Hemingway, Richard Herril, Earl McCormick, Pat McKeown, Frank Moody, Russel Murry, Jack Neusinger, Gene Peters, Curt Pilz, Ted Ramdel, John Risher, Larry Sager and John Scott.

MRS. MARTHA GOODY
Housemother

JAMES S. RALSTON
President

# P I

Aided by the Delta Gams', the Pi Kappa Phi's once again sponsored the Joe College-Betty Coed Contest to select the most popular pair of wheels on campus. Votes were cast with coins and bills, and the contest netted over $270 for the Campus Chest Drive.

In addition to this, the fraternity also aided in the annual Tallahassee polio drive.

Pi Kappa Phi produced an excellent Homecoming skit this year and went right down to the finals, competing in Campbell Stadium for the prize and finishing second.

The annual fraternity weekend, one of many social events during the year, was climaxed by the Rose Ball and a party at the coast.

**Front row, left to right:** Dick Berube, Stan H. Griffis, Jr., Carl M. Williams, Hugh A. Burch, Jr. **Second row:** Tom McCullough, Bill Boatright, John G. Brown, Richard Lukas, Jim Ralston, Joe Emmons, Robert Hutchins, J. Gary Campbell, Ronald E. Steurer. **Third row:** James E. Nettles, Bob Baden, Burnett Stillwell, Jr., Val Hopkins, Gilbert Fernandez, Frank Kaney, John Garrett, Paul H. Kula. **Fourth row:** Bill Munroe, Frank Valdes, Walter Smith, Chris Welker, Ernest Diaz, Warren Bryson, Paul C. Perry, Mike Donahue, John Adams.

# K A P P A  P H I

## BETA ETA CHAPTER

Pi Kappo Phi House

Pi Kaps featured their Rose in the Homecoming Parade

OFFICERS

RICHARD C. LUKAS ..... *secretary*

BRUCE N. COLE ..... *treasurer*

MEMBERS

John Adams, Billy Boatright, John Brown, J. Gary Campbell, James C. Clark, Bruce N. Cole, Ernest A. Diaz, C. Joseph Emmons, Gilbert G. Fernandez, John C. Garrett, Alfred E. Hofflander, Jr., Robert C. Hutchins, Franklin V. Hopkins, Frank N. Kaney, Richard C. Lukas, C. Danny Mengasen, Donald James Munroe, Jr., Paul C. Perry, James S. Ralston, Frank Valdes and Charles C. Walker.

PLEDGES

Gary Allen, Bob Baden, Richard B. Berube, Warren Bryson, Hugh A. Burch, Mike Donahue, Stanley Griffis, James G. Karnegis, Paul H. Kula, Allen D. Pate, Bonnell Sapp and Carl M. Williams.

MRS. MAYOLA SILVA
Housemother

NORMAN SHIPLEY
President

# S I G M A

No group of athletes ever breaks training in a body quicker than the SAE's do after the annual Beer Bowl, a touch football game played against the Phi Delts. Both fraternities retire to a neutral corner after the game and devote their combined energies to the liquidation of a keg of beer, paid for by the loser. Even though the SAE's suffered defeat by a scant one point this year, they feel that they more than made up for the loss by their excellent showing in the post-game event.

This year marked the one hundredth anniversary of the founding of Sigma Alpha Epsilon, and many local members were seen at the gigantic Centennial celebration, March 9th in Tuscaloosa, Alabama, where the first chapter was founded.

Local events of note were the sweetheart Dance in November, the Senior Farewell party and banquet, and the annual blast—the SAE weekend. The SAE's once again made a small fortune for the Campus Chest Drive with their Queen Contest, which netted $430 and saw the crowning of Miss Pat Dekle at the Campus Chest Dance honoring her.

**Front row, left to right:** Bill Haynes, Slater Wight, Walt Godwin, George Kyle, Dave Hulse, Sherell Johnson, John C. Thomas, David A. Medford, Gerald McArthur, Philip Johnson, Bill Cullom, Oliver Dixon. **Second row:** Stuart Gregory, Jay Bell, Dick Bellows, Pat Turner, John Corey, Ronnie Blue, Fred Siegrist, Norman Shipley, Billy Grow, Stuart Gould, Joseph Tarbuck, Frank Reuss, Ken Jacquot, Paul Morgan. **Third row:** Ed Threadgill, Melvin Pope, Edwin Gramling, Pete Minton, Ed Kercher, Dick Sweetman, Lee Flitcraft, Tuffy Parsons, Hubert Williams, Charlie Ebert, Garrison F. Roth, William H. Roche, John N. Stewart, Dick Fletcher, Don Joyner, Roy McCollum, Dick Huff. **Fourth row:** Charlie Ward, John Lindgren, Tom Turpin, Dave Wallace, Zack H. Shelley, Jr., Tommy Boyd, Donald D. Preisser, Donald E. Garee, William Dale Koch, Pfil Hunt, Kent Hearn, Bob Bell, Don Johnson, Wayne Bussey, Alfred L. Davis. **Fifth row:** Don Reynolds, Bobby Nellums, Bob Young, Bob Stuke, Jim Wade, Art Fenton, Frank Musser, John M. Holland, Bill Kimber, Jimmy Peacock, James B. Davis, Jr., James Browning, Jim Logue.

# ALPHA EPSILON

## FLORIDA BETA CHAPTER

Sigma Alpha Epsilon House

Did someone point your lion boys?

OFFICERS

DAVID MEDFORD ..... *vice-president*

KENT HEARN ..... *secretary*

JOE TARBUCK ..... *treasurer*

MEMBERS

Carmen Battaglia, Bob Bell, Bob Bennett, Bobby Blow, Ronnie Blue, James Browning, Jerry Byrnes, J. W. Corey, Bill Cullom, Nook Davis, Brubeck Ebert, Dick Fletcher, Lee Flitcraft, Stuart Gould, Stuart Gregory, Paul Grimmig, Billy Grow, Charles Hayes, Bill Haynes, Kent Hearn, Pfilip Hunt, Don Johnson, George Kyle, Ed Kercher, John Lindgren, Bill McHaffey, Dave Medford, Paul Morgan, Don Preisser, Vic Prinzi, Don Ramsey, Frank Reuss, Gary Roth, Norman Shipley, Fred Siegrist, Bob Stuke, Dick Sweetman, Joe Tarbuck, Hoop Tebault, Ed Threadgill, Sonny Titus, Tom Turpin, Jim Wade, Ron Weaver, Joe Wheat and Rosco Whiddon.

PLEDGES

Jay Bell, Dick Bellows, Tom Boyd, Wayne Bussey, Bert Daly, Jim Davis, Oliver Dixon, Art Fenton, Ed Garee, Walt Godwin, Ed Gramling, Dan Hansell, John Holland, Dick Huff, David Hulse, Ken Jacquot, Phil Johnson, Sherrell Johnson, Don Joyner, Bill Kimber, Dale Koch, Jimmy Logue, Gerald McArthur, Roy McCollum, Pete Minton, Frank Musser, Bobby Nelloms, Tuffy Parsons, Jim Peacock, Melvin Pope, Crick Reynolds, Bill Roche, Zack Shelley, John Stewart, John Thomas, Pat Turner, Dave Wallace, Charles Ward, Slater Wight, Hubert Williams and Bob Young.

MRS. E. O. HOLTON
Housemother

JIM JOANOS
President

# S I G M A

March comes in like a lion and goes crazy when the campus is hit by the annual Sigma Chi Derby. Sorority girls let down their hair and hitch up their blue-jeans in an all-out effort to win that coveted first prize.

Events this year ranged from the sublime search for a house key in a trough full of flour to the ridiculous riotous wrangling over four greased pigs. When the smoke and flour had cleared and hysteria had been calmed, the Sigma Kappa's were announced as champions of the Sigma Chi Derby for 1956.

In the four years they've been on campus, the Sigs have always managed to place a few members high up in the political heirarchy, and this year was no exception. Hustling Sigs can be seen scurrying around Longmire night and day, led by Carothers, Temple, Moore, Joanos, Johnson, Edwards, and the new bright star Bachman, as they keep the wheels moving in campus government.

The fraternity is one of the three oldest in existence, founded in 1855 at Miami University in Ohio as one of the famous "Miami Triad" and is consequently proud of its long and dignified tradition.

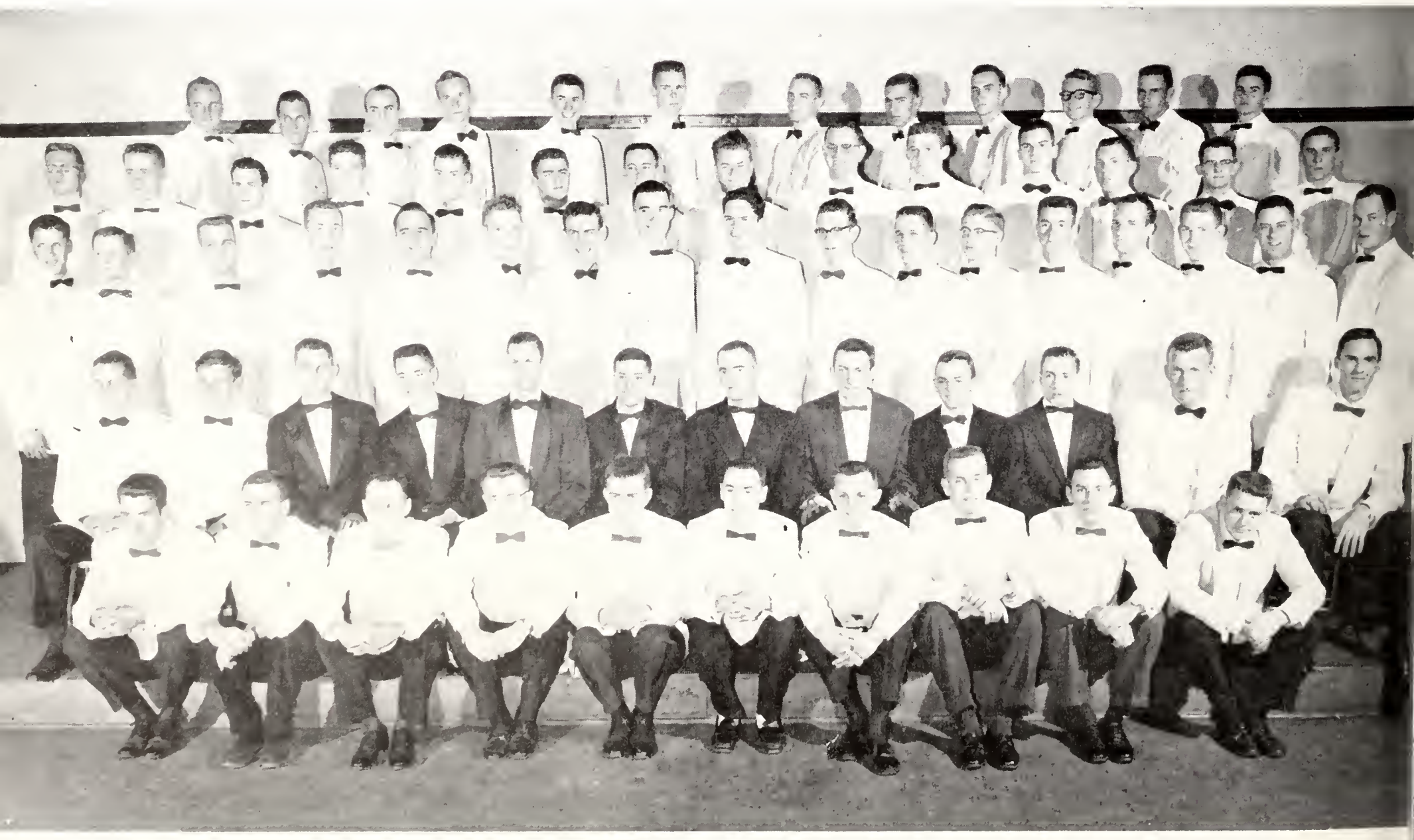

**Front row, left to right:** Chick Burnham, Philip Knight, David Byars, Robert Moren, Tom Hale, Lee Meyers, Larry Hill, Don Lewis, Wylie Poog, Niles Ray, Carlos Fraundorfer. **Second row:** Gary Nahrstedt, Neil Bowers, Frank Sattler, Dave Bachman, Graham Carothers, Jim Joanos, Elliott Whitton, Donnie Alford, Drew Boggs, Laird Anderson, Al Schissler. **Third row:** Art Unger, Lynn Wilder, Don R. Lewis, Joel Jacobs, George H. Evans, Bruce Jacob, Bob Payne, Joe Westhofer, Rube Waddell, Bill Phillips, Durfee Marshall, Cecil Dunn, Dean Donley, Cecil Cheek, Lynn Wollschlager, Del Wilson, Charles Mann. **Fourth row:** Robert Johnson, Chris Vogl, Jack Terwilliger, John Baldwin, Millord Noblin, Gerry Gordon, Bob Skiff, Leonard Dorsey, Bob Murray, John Calhoun, Bobby Bryson, Dudley Davis, Jim Moore, Jim Kauffman. **Fifth row:** Alan Scott, Bill Swigert, Robert Green, Rufus Jennings, Richard Guinta, Robert Carter, Thomas Pendray, Ed Pabor, David Evans, Bobby Temple, Charles Mathews, Jim Haywood.

# C H I

## EPSILON ZETA CHAPTER

Sigma Chi House

Trophies for sale?

OFFICERS

DREW BOGGS ..... *vice-president*
RON SKELTON ..... *recording secretary*
ELLIOTT WHITTON ..... *corresponding secretary*
DON ALFORD ..... *treasurer*

MEMBERS

Don Alford, Laird Anderson, Dave Bachman, Drew Boggs, Neil Bowers, Graham Carothers, Dudley Davis, Karl Edwards, George Evans, Mel Fleischer, Carlos Fraundorfer, Bruce Jacob, Joel Jacobs, Jim Joanos, Bob Johnson, Dick Johnson, Jim Kauffman, Don Lewis, Ed Mann, Durfee Marshall, Bob Murray, Gary Nahrstedt, Millard Noblin, Ed Pabor, Bob Payne, Bill Phillips, Carswell Ponder, Niles Ray, Frank Sattler, Al Schissler, Alan Scott, Ron Skelton, Bob Skiff, Sticks Steinberg, Bill Swigert, Bob Temple, Jack Terwilliger, Carlos Watson, Elliott Whitton, Eugene Williams, Del Wilson and Gary Wold.

PLEDGES

Dick Adams, Bill Bray, Bob Bryson, David Byars, John Calhoun, Rob Carter, Cecil Cheek, Don Dansby, Leonard Darsey, Dean Donley, Cecil Dunn, David Evans, Warren Ferard, Richard Guinta, Gerry Gordon, Tom Hale, Rufus Jennings, Bob Jerome, Bob Johnson, Tom King, Philip Knight, Les Meyers, Arthur Moore, Bob Moren, Tom Pendray, Wylie Poag, Doyle Ruff, Bob Sheffield, Arthur Unger, Chris Vogl, Rube Waddell, Paul Wolfe and Lynn Wollschlager.

MRS. JANET BAYLOR
Housemother

ROBERT ANDREWS
President

# S I G M A

Highlight of the year was the annual White Star Weekend, featuring a big formal dance and weekend parties, named after the traditional emblem of the Sigma Nu's that blazes atop their house on the corner.

The fraternity placed third in over-all intramurals and fourth in scholarship this year, maintaining a happy balance in activities. Social events, like the "Baby White Star" weekend, the annual Christmas party, and the homecoming riot, were featured along with worthwhile projects, including the Campus Chest drive, help week, and the Sigma Nu housing fund.

**Front row, left to right:** Kaye F. Woolington, John C. Phillips, Robert C. Dumke, Leslie Jones, Julian Paul Bryant, Fred P. Kenney, William H. Benner, Gordon Dixon, David Talty, Jerry T. Tucker, Marvin Ingram, Gordon Pschirrer. **Second row:** Ed Fenn, Jim Newton, Lyle Lazear, Jack Sweeney, Harvey Davis, Hoke Grant, Jr., Robert H. Andrews, Howard P. Logue, Jay Persins, John Callahan, Jon Shellingburg, Arthur Parkhurst. **Third row:** Jack Kulzer, Jerry Brock, Rick Shevlin, Paul Mergenthal, Jr., John Young, Berry Ray, Kent Schroeder, Ralph Atwell, H. R. Ackett, David Morris, B. Charles Hoffman, Maurice Kennedy, Darryll Mahoney, Wade Crews, Paul Dinkins, Fred Forst, Bill Hayes, Earl Meeks, Bill McCarter, Bobby Guest. **Fourth row:** Donald Marshall, Chuck Holland, Dick Howser, Emory O. Williams, Jr., Daniel A. Thomas, Earl Strickland, Jr., Harvey B. Lofton, Hugh Coachman, Jr., Aubrey Odom.

# N U

## ZETA ZETA CHAPTER

Sigma Nu House

Sigma Nu's Go Western

OFFICERS

HOWARD LOGUE ..... *vice-president*

HARVEY DAVIS ..... *secretary*

HOKE GRANT ..... *treasurer*

MEMBERS

Robert Henry Andrews, Ralph Hugh Atwell, James Travis Barns, William Henry Benner, John Franc's Callahan, Wade Hampton Drews, Edward Harvey Davis, William Gordon Dixon, Robert Schaff Dollison, Robert Thomas Dunkel, Norman Edgar Fenn, Fredrick Frost, Hoke Smith Grant, Jimmy Burton Hanks, William Hawkins, William Anderson Hayes, James Edward Hickey Bernard Charles Hoffman, Richard Dalton Howser, Fredrick Philip Kenney, Jack P. Kulzer, Lyle Ray Lazear, Howard Pittman Logue, William Edward McCarter, Donald Elbert Marshall, Earl Lewis Meeks, Dave Allen Morris, James Horace Newlon, Aubrey Lee Odom, Don Haywood Pace, Jay Patrick Perkins, Willie Eugene Pipkin, Kent Lester Schrader, John Shillingburg, Frank Simari, William Paul Smith, Charles Sowell, William Francis Stephens, Carlos Stone, Virgil Earl Strickland, John Walter Sweeney, David Martin Talty, Thomas Daniel Aubrey, Jerry Travis Tucker, Emory Otto Williams and John Larry Young.

PLEDGES

Hugh McCauley Coachman, Dale Croy, Paul Davis, Paul Curtis Dinkins, Robert Charles Dumke, Michel Hain, Rowell Marvin Ingram, Theodore Maurice Kennedy, John Campbell Ligon, Harvey Bivings Lofton, Daryll Gene Mahoney, Sebastian Robert Mudano, John Cecil Phillips, Charles Gordon Pschirrer, Hal S. Rutland, Lonnie Sellers, Richard B. Shevlin, Carl Frank Stewart, Nanly James Welch, Kaye Willington, and Howell Winfree.

MRS. BESS HAMILTON
Housemother

JAMES RALSTON
President

# S I G M A

The SPE's moved houses again this year, and are now located on West Park, conveniently facing Sorority Row.

The local chapter, founded in 1950, was recognized nationally this year for publishing the best chapter newspaper. Other projects of the group are the Campus Chest Drive, and Help Week.

A Halloween Party, the annual Pledge Dance, and the Homecoming weekend, capped off by the annual "Queen of Hearts Ball" in May, composed a successful and enjoyable social season for the SPE's.

**Front row, left to right:** James C. Cameron, Dick Smith, Albert Griffin, Roger Colao, Bill Stephens. **Second row:** Willard Scott, Haskell Fulmer, Norman Burth, William Koller, Thomas Green. **Third row:** Joe Hollis, James R. Day, Norman Sheffield, William Pfeiffer, George Massoth, Neal Robinson, John Fitzpatrick, Fred Vid-zes, Frederick Kirzan, Wayland Elam. **Fourth row:** Ralph Mazur, Dennis Nickle, Tom Dovisson, Rudi Signorelli, J. R. Scarboro.

# PHI EPSILON

## FLORIDA EPSILON CHAPTER

Sigma Phi Epsilon House

Anyone for smoked hamburger?

OFFICERS

NORMAN D. BURTH ..... *vice-president*

WILLARD H. SCOTT ..... *secretary*

DONALD B. WHITE ..... *treasurer*

MEMBERS

Norman Burth, Donald Chaplin, Robert Cramer, Harry Eielson, Haskell Fulmer, Thomas Greene, William Koller, Ernest LaRoche, William Pfeiffer, Willard Scott, Louis Tillery, Robert Umstead and James Williams.

PLEDGES

Pasco L. Driggers, Preston L. Everett, Marshal Fitzgerald, George C. Hamilton, Terry Johnson, Dirk N. Schel, Dan Williams and Eugene Williams.

MRS. MARY P. BARRETT
Housemother

DONALD SCHWARTZ
President

# T A U

Youngest fraternity at FSU, the TEP's this year celebrated their second anniversary on campus by selecting Mrs. Mabel Furth as their first housemother. Last year the group moved into their house on College Avenue but was unable to function until their membership was sufficient to warrant a housemother.

TEP went full-swing into the social whirl as a result of this, sponsoring a Sweetheart Dance and a full-scale Founder's Day Weekend in May, and most of the members were present at the gala New Year's Eve Party held in Miami.

**Front row, left to right:** Donald Schwartz, Mrs. Furth, housemother; Jack Schlosberg, Leonard Glazer. **Second row:** Jerome Klonsky, Searle Selmon, Leon Cutler, Morris Chira, Morton Larner.

# E P S I L O N  P H I

## EPSILON DEUTERON CHAPTER

Tau Epsilon Phi House

Anyone for lunch?

OFFICERS

DONALD SCHWARTZ ..... *vice-president*

JERRY KLONSKY ..... *secretary*

MURRAY BERMAN ..... *treasurer*

MEMBERS

Murray Berman, Leon Cutler, Leonard Glazer, Jerry Klonsky, Mort Larner, Jack Schlosberg and Donald Schwartz.

PLEDGES

Jerome Bernstein, Morris Chira, Louis Rosemau, Jerome Rosen and Searle Selman.

MRS. MABEL FURTH
Housemother

BOB SCARBROUGH
President

# THETA

Every December books are put away for a while and rusty arms and stiff legs are worked on desperately in preparation for the annual Charity Bowl Game with the Lambda Chi's. This year marked a major upset as the Theta Chi's temporarily lost their strangle hold on the championship, but there is no doubt that next year and every year the Theta Chi's will rise en masse to meet the traditional challenge of their next-door neighbors.

The fraternity was equally enthusiastic over the year's fund raising project, when its members pitched in whole-heartedly to aid a local burned out family, proving that the word "fraternity" encompasses more than just a house, or even a campus.

The House of Lights was the scene of many a celebration during the year, and especially in April, when the TX's commemorated their centennial in addition to crowning their sweetheart at the big Sweetheart Dance.

**Front row, left to right:** Peter Cordella, John Howard, Coleman Davis, Kenneth Rohach, Kenyon Segner, Jack Riley, John Curtiss, John Goodeman, David Munger. **Second row:** John Matthew, Roger Bickel, Jerry O'Leary, Glayden Schafer, William Neblett, Rick Hubert, LaVerne Williams, Grant Hibbard, Raymond Baker, Tom Woods. **Third row:** Clarence Spiver, Dutch Voll, Dick Crawford, George Mengoson, Ariel Dreyfus, Bob Shuman, Ronald Fraser, Mike Tschirret, Jack Veghte, Myron Herndon, Ben Powell, Ronald Twitty, Ross Jamison, Bill Brown, Jerry Higgs. **Fourth row:** Don Beavers, Gene Striegel, Jack Striegel, Rego Hernandez, Bill Osterhoudt, Ed Hinson, Owen McCarron, Bill Alderman, Dick Trudeau, Don Ramsden, Charles Richetts.

# C H I

## GAMMA RHO CHAPTER

Theta Chi House

New Pledge?

OFFICERS

BILL NEBLETT ..... *vice-president*

DICK CRAWFORD ..... *secretary*

GLAYDEN SCHAFER ..... *treasurer*

MEMBERS

William Alderman, Gary Ashley, Raymond Baker, Roger Bickel, John Clark, Dick Crawford, Charles Cunningham, Colman Davis, Ariel Dreyfus, Robert Elting, Ronald Graser, Richard Hancock, Grant Hibbard, Jerry Higgs, Ed Hinson, Rick Hubert, Herbert Lacayo, Raymond Markey, John Matthew, Owen McCarron, William Neblett, Jerry O'Leary, William Osterhoudt, Ben Powell, Ken Rohach, Robert Scarbrough, Glayden Schafer, Kenyon Segner, Harold Stewart, Gene Striegel, Jack Striegel, Mike Tshirret, Ronald Twitty, Jack Veghte, Albert Voll, LaVerne Williams and Tom Woods.

PLEDGES

William Brown, Peter Cordella, Henry Curtiss, John Goodeman, Rigo Hernandez, Myron Herndon, John Howard, Mel Hunter, John Jacone, Ross Jamison, Neil LaBar, Stewart Logun, Carl Louenich, George Mengason, Wayne Plowman, Don Ramsden, Charles Ricketts, Jack Riley, Harvey Ross, Bob Shuman, Clarence Spivey and Richard Trudeau.

MRS. GOLDEN
Housemother

# FAVORITES

1956 MISS GYMKANA
Alice Sullivan
*Alpha Delta Pi*

# SEMINO

During the course of a year as many as fifty "queens" are elected by fraternities, dormitories, and organizations; there's a Miss Betty-Coed; Miss Campus Chest; Miss This and Miss That until by the time May rolls around they become too numerous to mention.

But the four girls on these pages represent four of the best-known and most popular titles obtainable on the FSU campus. All of these girls were elected this year except the Sandspur Queen. Unfortunately this event comes too late in the year for *Tally-Ho* publication, so the previous year's queen is recognized.

Florida State University takes pride in its lovely Seminole Queens.

1955 SANDSPUR QUEEN
Carol Dean Fulkerson
*Alpha Gamma Delta*

# LE

# Queens

1956 MILITARY BALL QUEEN
Margaret Miller
*Delta Zeta*

1956 SMOKE SIGNALS QUEEN
Linda Jones

Miss Margaret Ann Ballinger

# *The 1955...* HOMECOMING QUEEN

5'3½" . . . 115 pounds . . . light brown hair . . . blue eyed Junior majoring in elementary education . . . *Delta Gamma* . . . Cheerleader . . . Margaret Ann was crowned by Miss Betty Willmon, the 1954 Homecoming Queen at Pow Wow festivities on November 19, in Doak S. Campbell stadium. Margaret Ann hails from Tallahassee, and was sponsored by Lambda Chi Alpha fraternity.

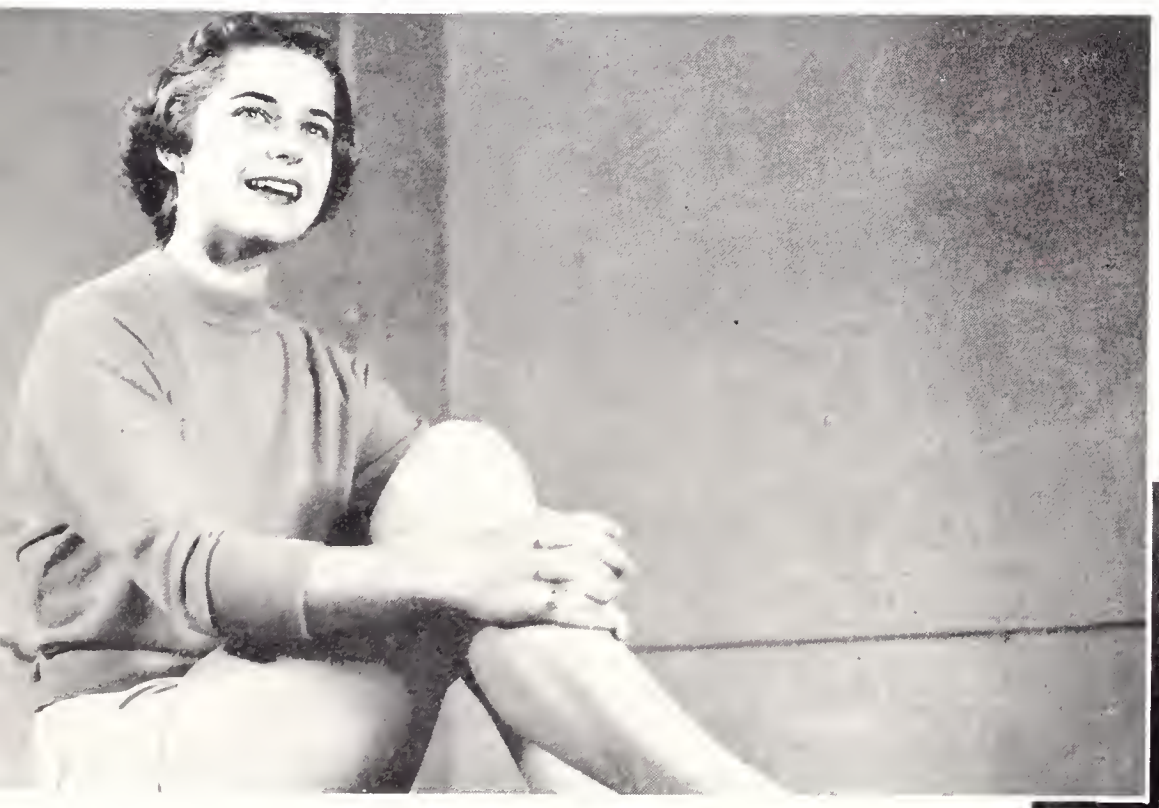

Miss Margaret Ann Ballinger

# miss F. S. U.

MISS FAYE ANTHONY

5′6½″ . . . 117 pounds . . . blonde hair . . . blue eyed Junior majoring in English . . . *Pi Beta Phi* . . . 1955 Gymkana Queen . . . Orange Bowl Princess . . . 1955 Homecoming Court.

MISS DOROTHY JOB
Junior . . . *Alpha Gamma Delta* . . . Ft. Lauderdale

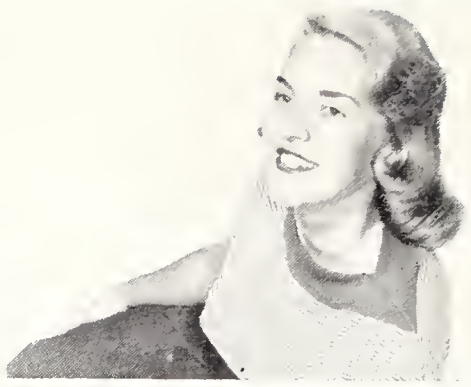

MISS JEAN HAYDEN
Freshman . . . . *Pi Beta Phi* . . . . Jacksonville

MISS ANNE MUNROE
Freshman . . . *Kappa Delta* . . . . Tallahassee

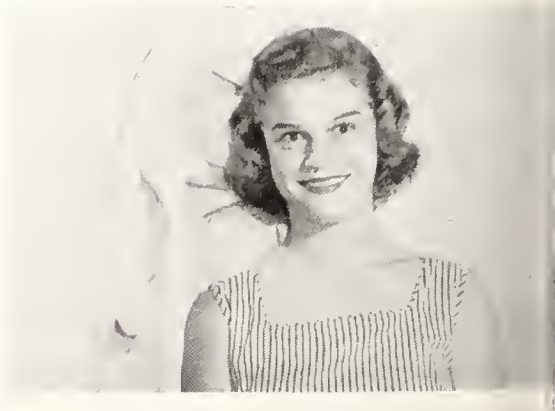

MISS BEVERLY LAURENT
Sophomore . . . *Chi Omega* . . . Bartow

MISS LINDA ROLLINS
Freshman . . . *Kappa Alpha Theta* . . . Miami

MISS ALICE SULLIVAN
Sophomore . . . *Alpha Delta Pi* . . . Bartow

MISS SYLVIA PARRISH
Alpha Tau Omega

# FRATERNITY

## *Favorites*

MISS FERRELL DeWITT
Kappa Alpha

MISS NANCY VAUGHN
Delta Tau Delta

MISS JEAN CARR
Lambda Chi Alpha

MISS CARYL JAMES
Sigma Alpha Epsilon

MISS SARAH HAMBLEY
Sigma Chi

MISS FLORENCE ASHBY
Phi Kappa Tau

MISS EILEEN WERTS
Theta Chi

MISS FAYE ANTHONY
Phi Delta Theta

MISS RUTH COE
Kappa Sigma

# more *Favorites*

MISS KAREN BEDINGER
Sigma Nu

MISS MYRA ANN LAY
Pi Kappa Alpha

MISS FLORENCE PATE
Sigma Phi Epsilon

MISS CLAIR GREEN
Tau Epsilon Phi

# HOME

The Pi Beta Phi's had some attractive "Devils," but dig that crazy "Cadet!"

Delta Zeta's "Blessed Event"—big-time football for Ole Tom and the gang.

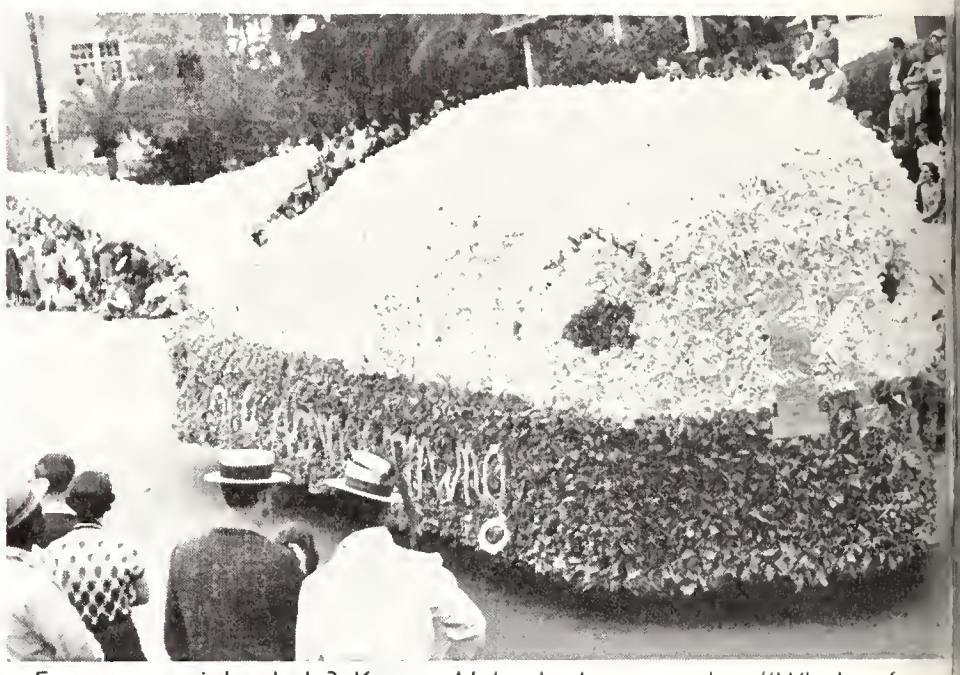

Ever see a pink whale? Kappa Alpha had one, and a "Whale of a Homecoming!"

Red rose buds and a Pi Kappa Phi sweetheart—good scenery in any parade.

The Kappa Delta thousand legger; but what worm can afford red tennis shoes?

Delta Tau Delta and the woods pussy; "if yuh caint lick 'em, stink 'em out!"

Four years of college, courtesy "the little woman" ond a low flying eagle.

# COMING

Phi Delta Theta featured fragile lovelies, both the butterflies and the girls.

ıve hopeful Homecoming Queens; which cutie will wear the Seminole Bonnet?

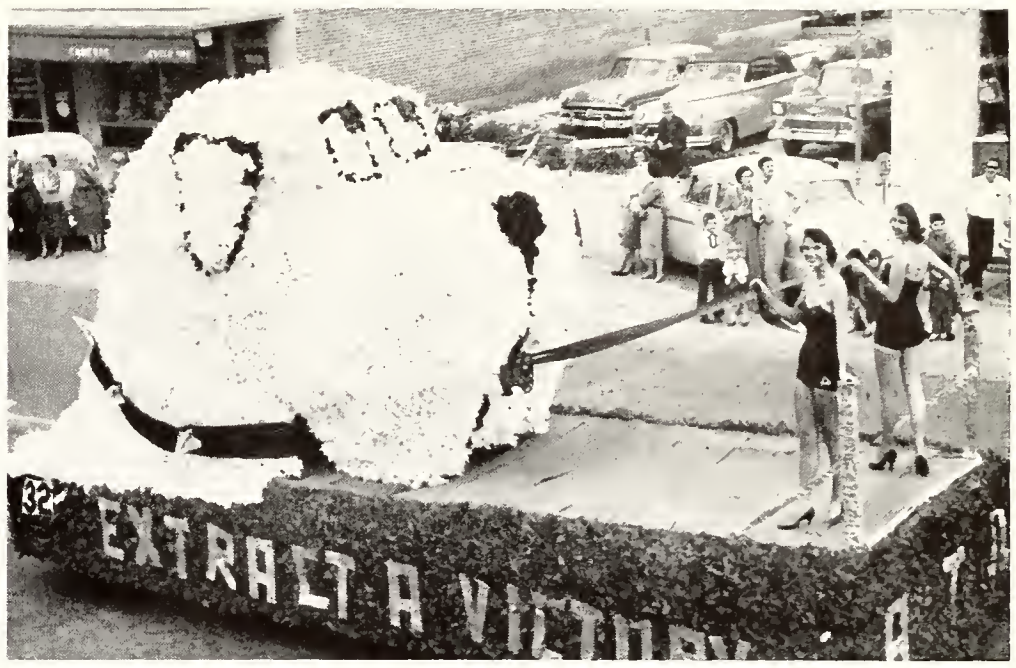


Alpha Tau Omega—seems like they had a couple of DOG-gone good ideas!

igma Chi had lofty ideas about Nugent's aerial attack; a "Winged Victory!"

This was one you couldn't miss—Miss Oo-la-la, and Pi Kappa Alpha one time!

kies were cloudy and gray, but Kappa Alpha Theta was for "Fun in the Sun."

Sure seemed like there was something fishy about this Alpha Xi Delta float.

Pi Kappa Alpha had their Campbell Stadium packed, and won first prize too.

A clown-powered float; seems like every day is circus day for Kappa Sigma.

The ZTA skit reminded Coach Tom Nugent of the "good old daze". . . and the Lambda Chi Alpha take-off featured Jack Rogero as President Doak Campbell.

No FSU Homecoming parade would be complete without the Marching Chiefs and Janet Graff out front with her eleven fabulous Majorettes!

Zeta Tau Alpha gambled on this float, and rolled a seven on the first try.

Then they "stayed lucky" and hit the jackpot with their house decorations.

**HOMECOMING AWARDS**

| | |
|---|---|
| Most Beautiful Float | Delta Gamma |
| Most Original Float | Zeta Tau Alpha |
| Best Skit, Women | Zeta Tau Alpha |
| Best Skit, Men | Lambda Chi Alpha |
| Best Decorated Men's Residence Hall | West Hall |
| Best Decorated Women's Residence Hall | South Cawthon Hall |
| Best Decorated Sorority House | Zeta Tau Alpha |
| Best Decorated Fraternity House | Pi Kappa Alpha |
| Best Decorated non-Resident Student Center | Westminster House |

# HOMECOMING, 1955

Without a doubt, the 1955 Homecoming celebration was one of the best, if not *the* best, that Florida State University has ever experienced.

The festivities began on Friday afternoon, November 18, with the traditional Homecoming parade through Tallahassee. All but a few of the fraternities and sororities entered a float, and the forethought and ingenuity that went into their building was remarkable. Each felt that theirs should have been a prize-winner, and the judges were hard pressed choosing winners from so many excellent productions. Delta Zeta sorority received the Most Beautiful award, and unfortunately the *Tally-Ho* was unable to get a picture of their float in time for printing. The men's dorms and several honoraries also entered fine floats to add to the success of the parade.

The Gold and Garnet Key banquet in honor of the alumni was held Friday night in the Suwannee Room, with Governor LeRoy Collins the main speaker, followed by the POW-WOW in Campbell Stadium. Students, alumni and guests had their spirits lifted by the Marching Chiefs under drum major Tony Swain, and the cheerleaders headed by Tommy Waits. Coach Tom Nugent brought out his Fighting Seminoles, who were scheduled to meet The Citadel on the gridiron the following afternoon. Fraternity and sorority finalists presented their special skits; and to top off this giant Homecoming pep-rally, Margaret Ann Ballinger, a Delta Gamma junior from Tallahassee, was crowned Homecoming Queen. The Lambda Chi's sponsored Margaret Ann for the contest.

Then the following day, Saturday, undergrads, old grads, moms, dads, faculty, big wheels, little wheels — everyone who could come, jammed into Campbell Stadium to see Nugent's boys stomp Citadel. And they did just that, 39-0!

All in all it was a great Homecoming. Alumni from classes as far back as 1903 returned to their Alma Mater for this weekend honoring them, and joined in that spirit of friendliness and hospitality which makes Florida State University outstanding among American universities.

Five lovely co-eds were hopeful of being chosen FSU's 1955 Homecoming Queen. Left to right, Margaret Ann Ballinger, Faye Anthony, Mary Margaret Williams, Caryl Ann James, and Anita Wall. And when the POW-WOW was over, a very proud Mam and Dad Ballinger posed with their beautiful and overjoyed daughter.

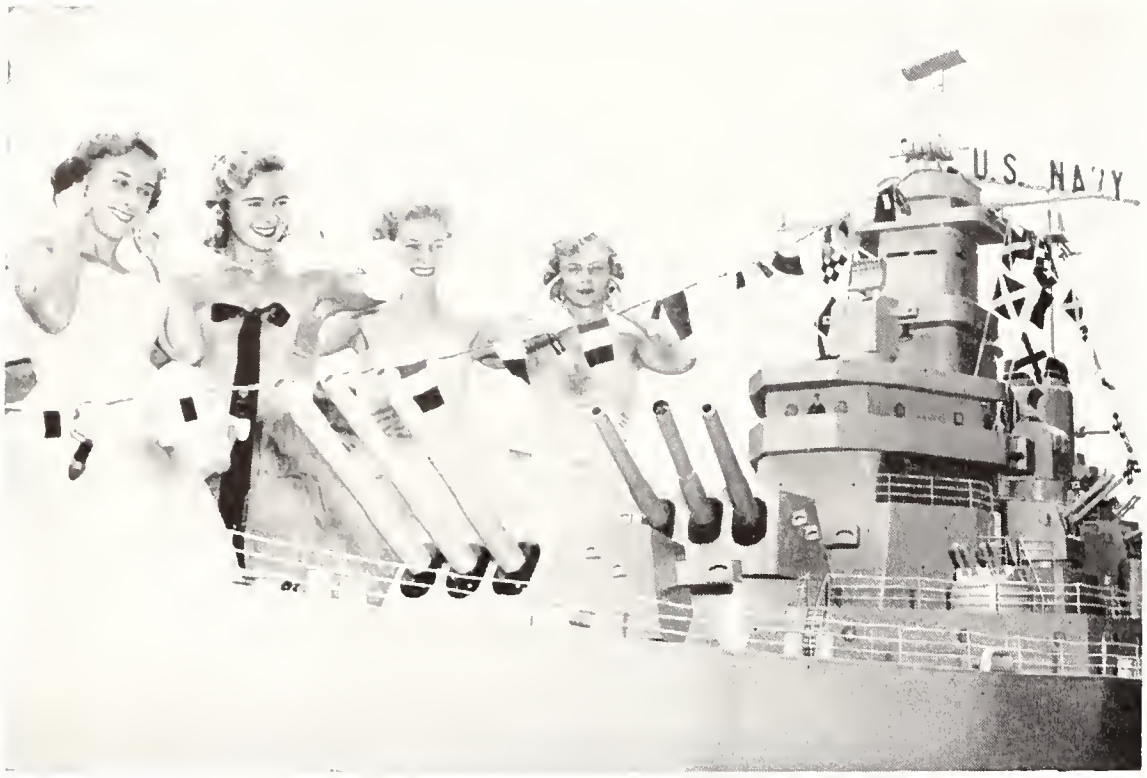


Uncle Sam's pygmy fleet—POW! Right in the Antenna!

# KAMPUS

## *Here and there*

The WEST HALL boys Number One girl, Jean Hayden.

Chris and Bill reigned over the Sophomore Hoppers.

This feat had the Psychology Department baffled . . . but Anita didn't seem too shocked at being named "Miss Betty Co-ed."

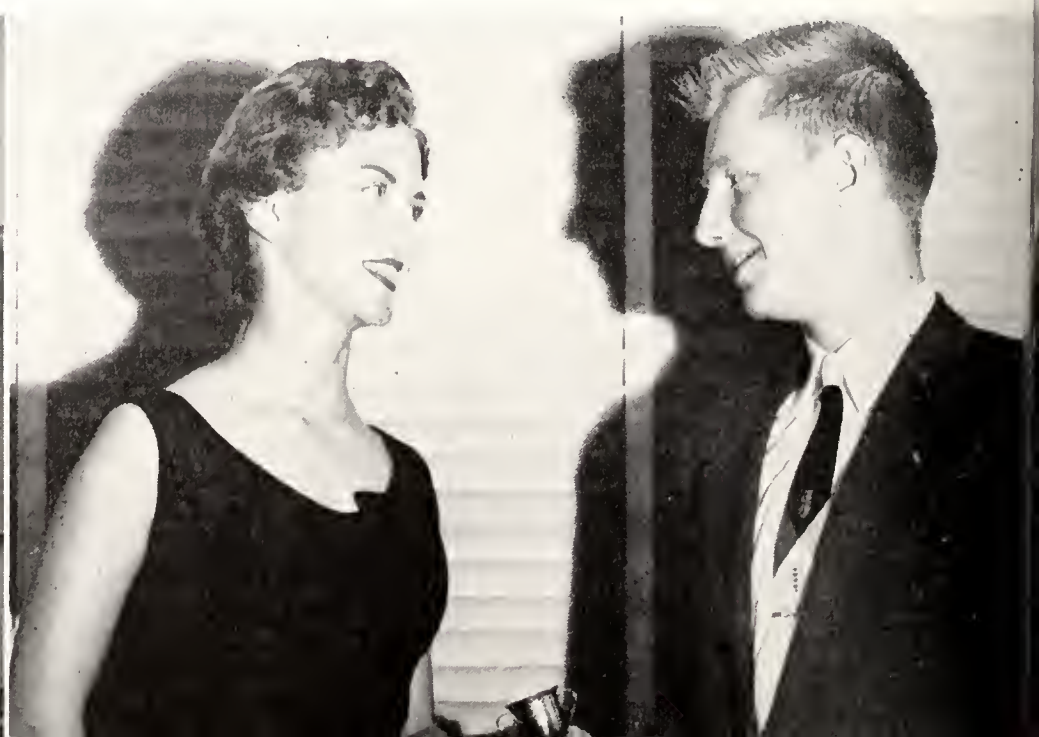

# K A P E R S

## *during the year*

Not another Beauty Contest—last day for Tally-Ho pictures.

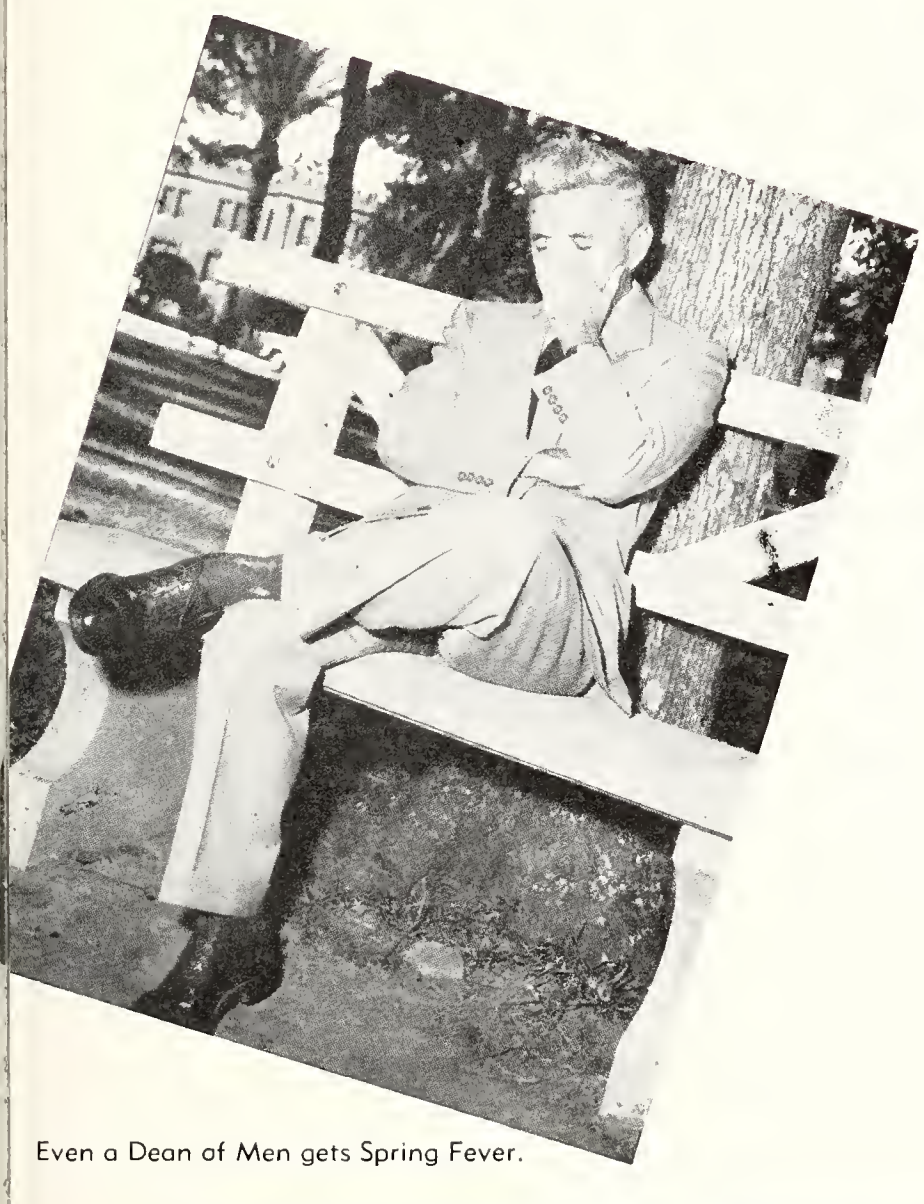

Even a Dean of Men gets Spring Fever.

Editor Heidel can sleep through anything!

The boys in MAGNOLIA could have found good use for President Campbell's birthday present . . . and the BMOC made Gold Key.

# SPORTS

TONY SWAIN
Drum Major

# *The* MARCHING

ROSTER

Charlotte Abney, Richard Adams, Sue Allen, Ronald Anderson, Elizabeth Armes, Joseph Assad, Florence Ashby, Benjamin Baldy, Robert Baden, Warren Barrett, Linda Bean, Ronald Bell, Robert Bethea, Willa Bird, Bebe Bisbee, Dawn Bishop, Nettie Black, Ann Blackshear, Robert Blanton, Charles Blosch, Betty Lou Booth, Fred Boska, John Bracewell, James Bradford, Robert Brady, David Brinson, Helen Brinson, Tony Britton, Anita Brunson, JoAnn Budd, Arthur Buhrman, William Catledge, Nan Christian, Donald Clark, Stella Clark, Virginia Cobb, James Cochran, Gai Conradt-Eberlin, John Creel, Allen Crowell, Jackie Crew, James Cullipher, Charles Culbreath, Edwin Cargill, Alan David, Jim Dawson, Ernest Diaz, Mary Ann Duckett, Shirley Davis, Charles Curry, Bill Early, Clair Ellis, Mary Jo Fain, Frank Fansler, Bill Felton, Dale Fillastre, Bob Fountain, Larry Fraley, Eddie Franklin, Frank Freedman, John Garrett, Jon Gilbert, Tina Gifford, Tommy Glennan, Lyman Graham, Frances Gray, Tom Greenhaw, Herbert Greenlee, Felicia Granger, Janet Graff, Gail Hager, Shirley Hamblin, Lyman Hammond, Bill Hardin, Keith Harp, Scott Harpe, Ed Harrell, Richard Harrell, Pauline Hecht, Peggy Herrington, Mike Hipps, George Hitchcock, Louise Hoyer, Ruth Ann Heddon, Jackie Hailey, Jane Jackson, Nancy Jacobs, Denise Jacques, Marilyn Jones, Carl Johnson, Barbara Keesler, Lee Knowles, Anita Lane, Myra Ann Lay, Jean Levinson, Wayne Lewis, Barbara Little, Robert Loughrige, Alice Lucas, Ann MacLachlan, Eric Maddox, Roy McChance, B. J. McFee, Sally McLain, Louis McNeil, Sally McNutt, Pat Milford, John Myers, Sara McMillan, Pat Meador, Sue Moseley, Agnes Nearing, Vergil Nipper, Aubrey Odom, Lil Olsen, Paul Ort, Paula Parsons, Ione Perry, Bill Pharris, Carol Pinker, Betsy Pinkerton, Philip Posey, Robert Powell, Richard Puckett, Alan Putnam, Dixon Redditt, Lindsey Redmon, Carol Rehkop, Richard Reis, Raymond Revell, Marietta Richardson, Martha Robinson, James Rogers, Alice Ross, Harry Rozelle, Robert Saltz, Shirlee Saylor, Barbara Schaller, Robert Schlitt, Willa Schmit, Phyllis Schaddick, Mary Simmons, Jim Snowden, Tom Speck, John Stanley, Ellen Starbuck, Pat Stewart, Ann Summerford, Tony Swain, Polly Swain, Vince Tata, Willis Tatro, William Taylor, Carol Terpening, Jean Thompson, Charles Turner, Ray Turner, Patricia Turpin, Frank Valdes, Ann Verran, Meta Viohl, Lynn Waldron, Shirley Wallace, Norman Watson, Chril Welker, Joan Wells, J. W. Wells, Sidney Wilck, Martha Willis, Frances Wilson, Peggy Wilson and Patsy Zech.

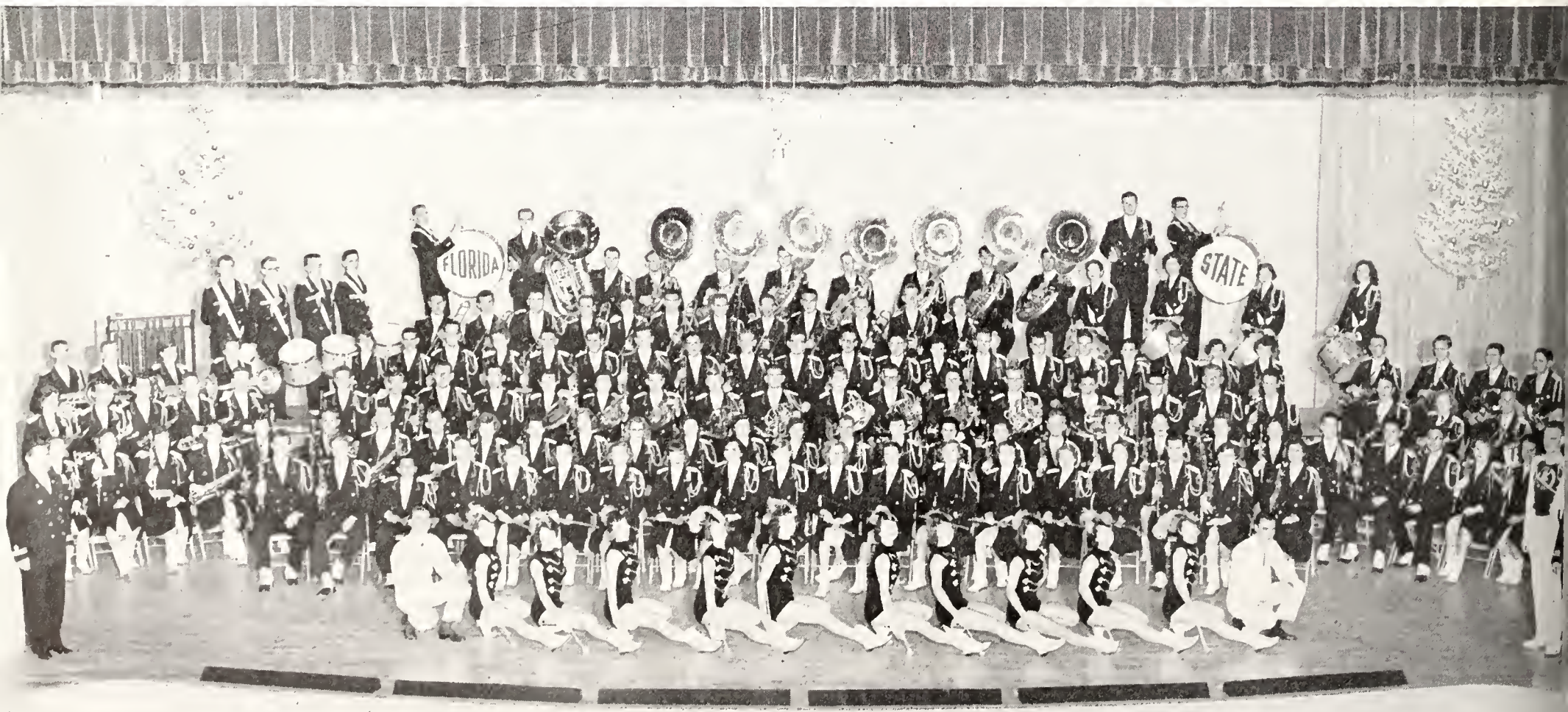

# CHIEFS

**THE FLYING SEMINOLES** . . . Paula Parsons, Dick Puckett and Ed Franklin.

MR. MANLEY R. WHITCOMB
Director

The Chiefs, under the direction of Mr. Manley Whitcomb, have been the backbone of student body spirit at all the home football games, and have followed the team to Miami, DeLand, Tampa, Alabama, Mississippi, and in 1955 to El Paso, Texas, for the Sun Bowl Game and the Sun Carnival.

Off the gridiron the band has made appearances in the Gasparilla Parades in Tampa, and the Governor's Inaugural parade in 1955, and of course, no Homecoming parade at FSU would be complete without the Chiefs out in front.

**THOSE FABULOUS MAJORETTES** . . . **Left to right:** Anne Verran, Janet Graff, Patsy Zech, Barbara Keesler, Paula Parsons, B. J. McFee, Linda Been, Jackie Hailey, Alice Ross and Anne Summerford.

THOMAS A. WAITS
Head Cheerleader

# CHEERLEADERS

Impromptu pep rallies had staid old Westcott shaking to the sound of drumbeats and yells of "Scalp 'Em." Fans jamming Campbell Stadium leaped to their feet and roared their support: "Go Seminoles . . . FSU One Time!"

Four boys and four co-eds knocked themselves out at every rally, every game, to work the crowds into a frenzy of school spirit. They leaped into the air, turned cartwheels, threw themselves out of joint, and yelled themselves hoarse . . . they gave all they had for their university. Hard work and little return.

They did a great job. They did more than anyone could expect of eight students trying to excite an entire university. FSU says "hats off" to its cheerleaders.

WILLIAM R. KIRKLAND

MAURICE L. STEINBERG

RICHARD L. AINSWORTH

MARGARET ANN BALLINGER

SARAH E. HAMBLEY

PATRICIA A. HARRIS

JUDY M. DEKLE

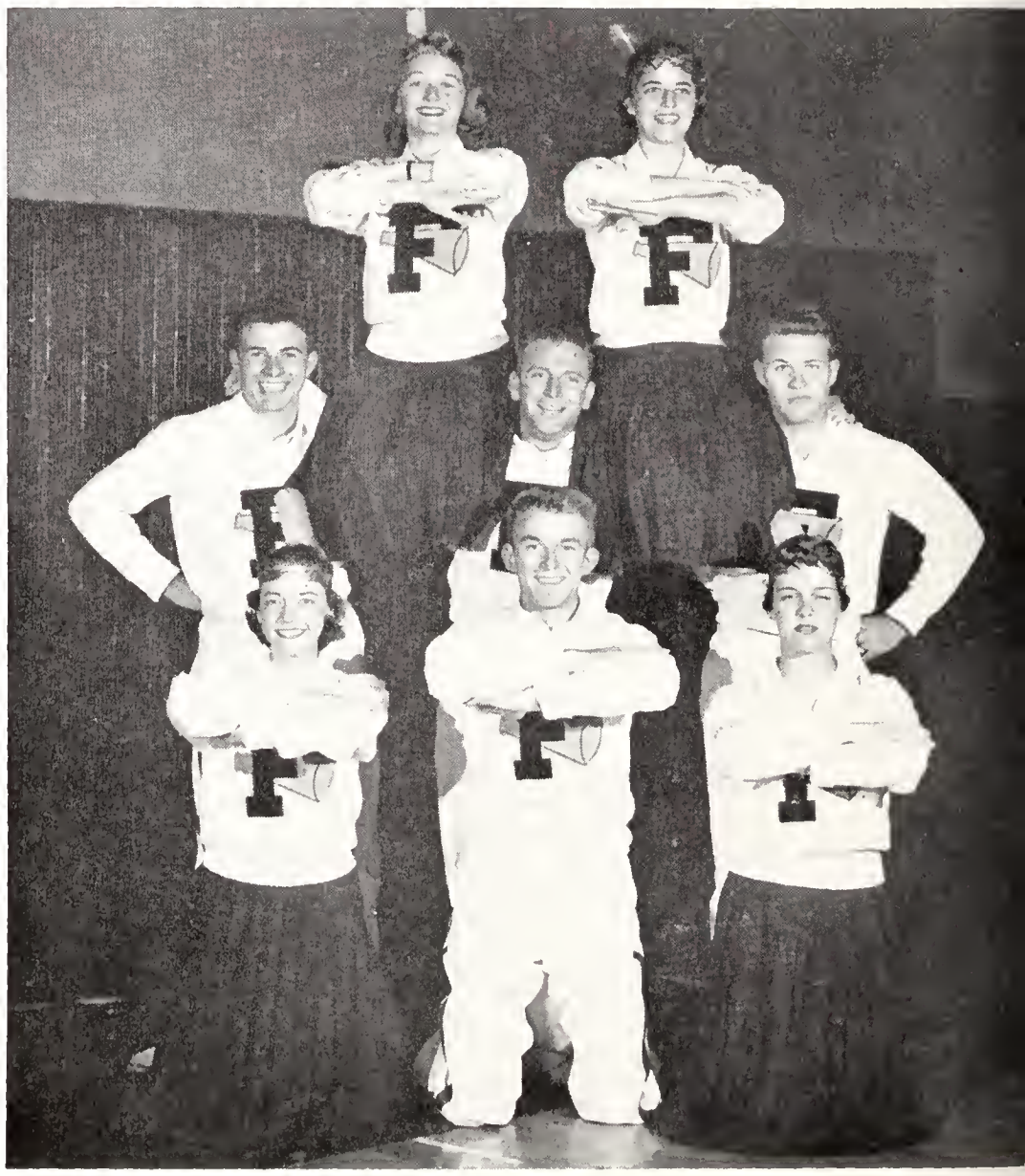

**Kneeling:** Judy Dekle, "Sticks" Steinberg, Pat Harris. **Standing:** Dick Ainsworth, Sarah Hambley, Tommy Waits, Margaret Ann Ballinger, Bill Kirkland.

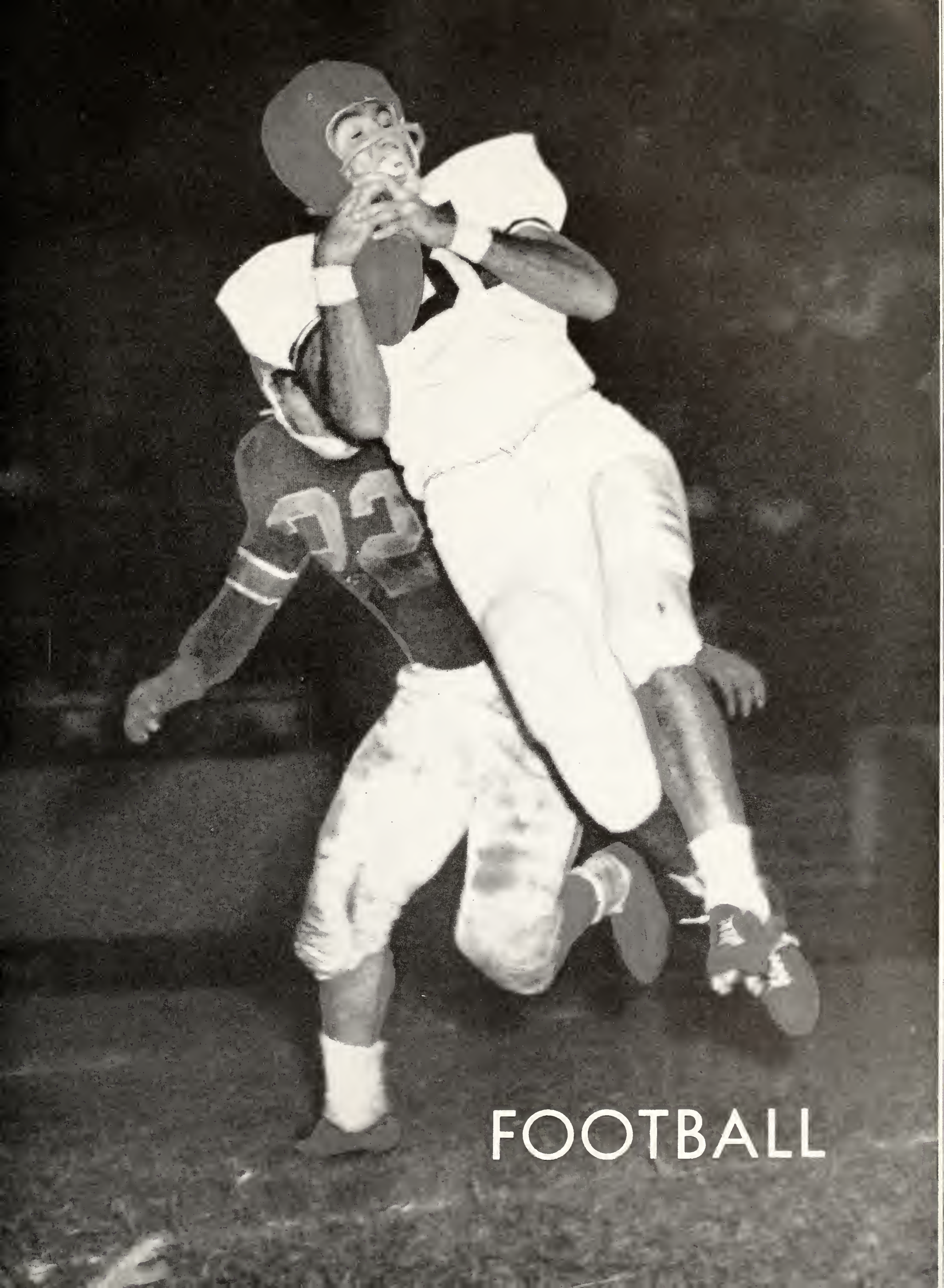

# FOOTBALL

# FOOTBALL COACHES

TOM NUGENT
Head Coach

Florida State can boast of one of the best coaching staffs in the business. Head coach Tom Nugent is in his fourth year as Seminole mentor, with a staff of top-flight assistants, all of which have boosted FSU to the status of a major football threat. Nugent jumped the Seminoles into big-time ranks this year, and brought his young team through with a 5 and 5 total. With him guiding the hands of first-rate gridmen FSU looks forward to bigger and better years ahead.

BOB HARBISON

VAUGHN MANCHA

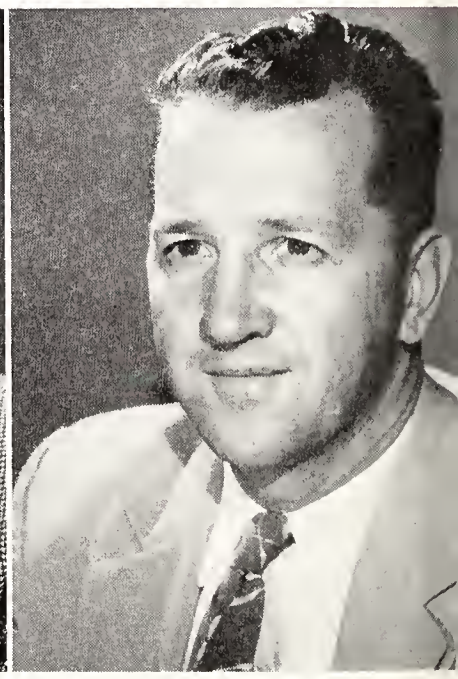

WIN SIEGFRIED

VINCE RAGUNAS

FRANK TOOMEY

HUGH ADAMS

DON FAULS
Trainer

This was the kind of football played this season, hard-hitting, hard-driving, clean and sharp.

# THE 1955 SEMINOLE STORY

Offsetting a rugged start, losing four of their first five starts, Florida State's gridmen made their first year in major college football a successful one with a fast finish.

Few schools which have only been playing football for eight years can show an even record in their first year in the "big time" as the Seminoles did.

North Carolina State, Furman, Villanova, The Citadel and Tampa, fell before the Tribe gridders in fast succession, and only a few minutes of playing time kept Virginia Tech from the list of victims.

The Seminoles took to the gridiron against some of the big names in college football — Miami, Georgia, Georgia Tech, and small-but-tough Mississippi Southern. The Tribe lost these games, but it was the force of numbers, size and experience that licked them, certainly not the lack of plenty of scrap and aggressiveness. Offensively and defensively the Seminoles gave coaches like Andy Gustafson and Wally Butts something to chew their fingernails and worry about until they had poured enough men into the game to wear the Seminoles down, then the finish came easily.

Most of Nugent's ace runners will be back for the 1956 season, including a top flight transfer named Bob Renn, who will be vying for honors in the QB slot in the Fall. Juniors Lee Corso, Buck Metts and Bill Odom (who incidentally ranked sixth this year in national kickoff return statistics) led the team in most of the rushing departments, while Len Swantic and Vic Prinzi shared the QB duties during most of the season.

Defensive standouts during the 1955 season were tackles Bill Proctor, and Don Powell, guards Leo Baggett, Vince Gibson, Al Pacifico and Jerry Jacobs; center Bob Crenshaw, and sophomore ends Ronnie Schomburger and Ham Bisbee.

Over all, the season was the turning point in Seminole gridiron history. It was that jump from small-time, unnoticed play, into the big fellows competition. The year was a valuable teacher imparting the necessary knowledge to put the Seminoles on an even keel in 1956 when once again they meet the Hurricanes and Bulldogs, and add rugged Auburn to their list of opponents.

In the words of Coach Nugent, "Look out for 1956 and 1957 when this gang gets moving!"

Tough opponents don't fall at a touch. The Seminoles had to get their men the hard way.

# F O O T B A

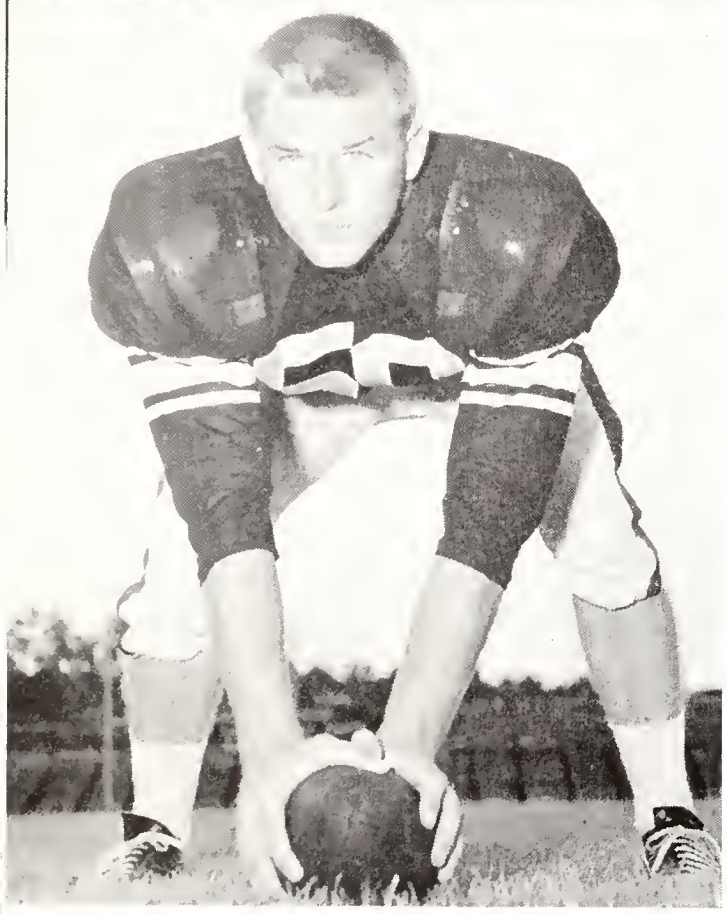

DON POWELL, tackle
Senior . . . Birmingham, Ala.

BOB CRENSHAW, center
Senior . . . Miami
1955 CO-CAPTAINS

## 1955 TEAM STATISTICS

| FSU | | Opponents |
|---|---|---|
| 72 | First downs, rushing | 103 |
| 41 | First downs, passing | 44 |
| 8 | First downs, penalty | 6 |
| 121 | Total first downs | 153 |
| 1517 | Yards rushing | 1960 |
| 990 | Yards passing | 1089 |
| 2507 | Total net yards | 3049 |
| 147 | Passes attempted | 146 |
| 75 | Passes completed | 73 |
| 10 | Passes intercepted by | 12 |
| 53 | Number of punts | 50 |
| 37.3 | Punting average | 32.8 |
| 14 | Fumbles lost | 18 |
| 57 | Penalties | 60 |
| 585 | Yards penalized | 590 |

## 1956 FOOTBALL SCHEDULE

| | | |
|---|---|---|
| September 22 | OHIO UNIVERSITY | Tallahassee |
| September 29 | GEORGIA | Athens, Ga. |
| October 6 | VIRGINIA TECH | Tallahassee |
| October 13 | NORTH CAROLINA STATE | Raleigh, N. C. |
| October 20 | WAKE FOREST *(Homecoming)* | Tallahassee |
| October 27 | VILLANOVA | Philadelphia, Pa. |
| November 2 | MIAMI | Miami |
| November 10 | FURMAN | Tallahassee |
| November 17 | MISSISSIPPI SOUTHERN | Tallahassee |
| November 24 | AUBURN | Auburn, Ala. |

Tough Seminoles showed they could only be beaten by size and numbers.

# L L

## F.S.U. 7 — N.C. STATE 0

**TALLAHASSEE, Sept. 17.** — A fourth quarter pass good for 49 yards from Len Swantic to big Tom Feamster broke up a scoreless deadlock and carried Florida State to a 7-0 victory over North Carolina State in the opening game here tonight.

The victors had driven from their own 13 to the State 49 and a third down situation with three inches to go when Swantic dropped back and lofted one to the giant Feamster at the Wolfpack 35. The only man who could have stopped him was a half step ahead of the play and by the time he turned around it was much too late to do so.

The Seminoles' biggest thrust of the first half was bogged down on the visitors' 25 by a pass interception midway in the same quarter and the half ended 0-0.

N.C. State took the kickoff on their 15 to open the second half and immediately marched to the Seminole 11 on the running of speedy George Marinkov primarily. There the Seminoles held once more but on the ensuing play, Swantic fumbled and the Wolfpack was once again in scoring position at the FSU 4.

However, there the Tribe forward wall refused to give an inch and after three plays Carolina lost two yards, a fourth down field goal failed, and FSU took over.

A punting duel then ensued until midway in the final period when the Seminoles took it on their 13 and marched to the winning score on Swantic's timely toss. State took the kickoff back to the Seminole 28, but Corso's second interception kept the winners safe with only seconds to go.

Feamster was outstanding on both offense and defense all night long, and tackle Vince Gibson led a rough FSU line that refused to give when the chips were down.

It was the first official game in major-college ball for the Seminoles, and all in all a fine start.

**THE YARDSTICK**

| | FSU | N.C. STATE |
|---|---|---|
| First Downs | 8 | 12 |
| Rushing Yardage | 115 | 167 |
| Passing Yardage | 105 | 28 |
| Passes Att. | 10 | 11 |
| Passes Comp. | 6 | 5 |
| Passes Int. by | 2 | 1 |
| Punts | 5 | 3 |
| Punting Ave. | 32 | 35 |
| Fumbles Lost | 2 | 1 |
| Yards Penalized | 57 | 10 |

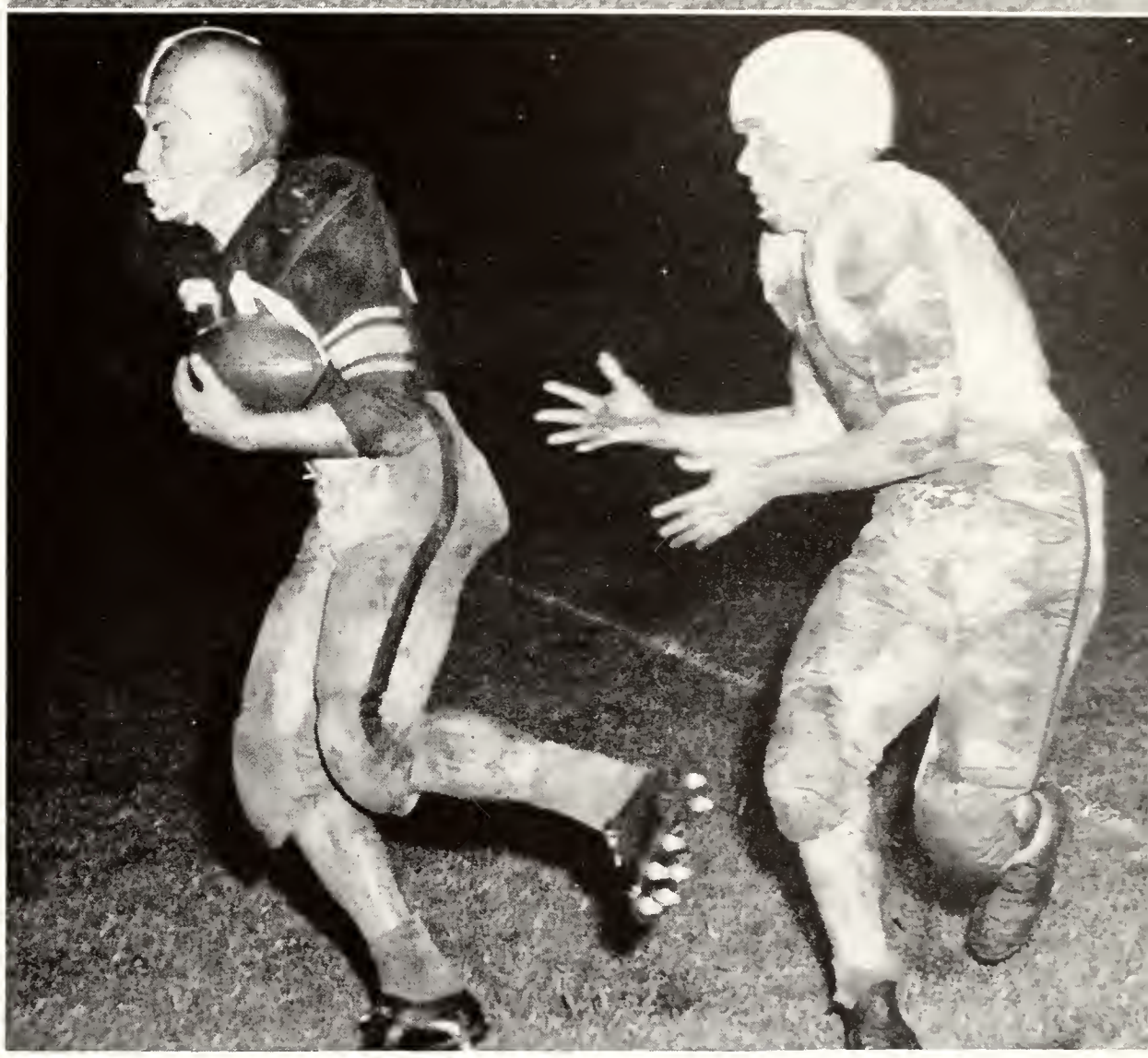

**Upper**—N. C. State's Marinkov takes off on one of the jaunts which kept FSU fans on the edge of their seats. Corso and Swantic brought him sliding to the muddy turf.
**Lower**—Corso literally snatches the ball from the hands of a NCS receiver and picks up yardage in the Seminole's first win of the season.

TOM FEAMSTER, end
ior . . . 6-7, 250 . . . Warwick, Va.

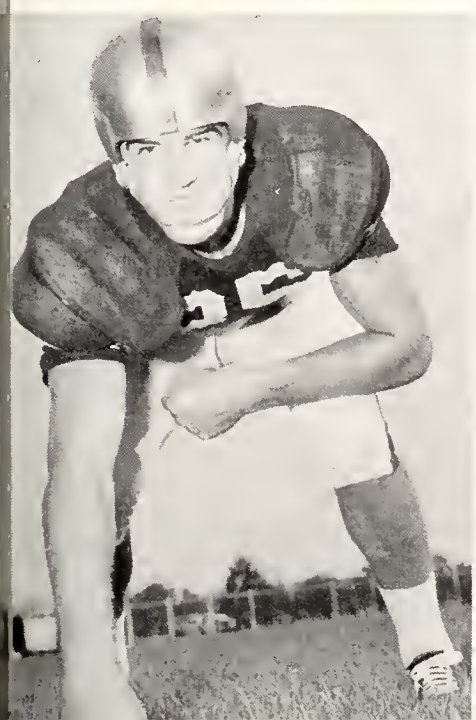

JERRY JACOBS, guard
Senior . . . 6-1, 205 . . . South Bend, Ind.

BOB BARBER, fullback
Junior . . . 5-11, 210 . . . Belle Glade

BUD LEONARD, fullback
Junior . . . 5-11, 200 . . . Ocala

RAY STAAB, center
junior . . . 5-11, 205
Charleston, W. Va.

JOE HOLT, fullback
sophomore . . . 5-10, 180
Graham, N. C.

Hurricane QB Bonofiglio tries to side-step Len Swantic (12) but FB Joe Holt made sure it was just a step he took. The Seminoles fought defiantly against a stronger Miami eleven, but took a bow, 34-0.

# P L A Y E R S

AL PACIFICO, guard
junior . . . 5-7, 203
Altoona, Pa.

JOHN GRINER, fullback
senior . . . 5-10, 175
Jacksonville

## F.S.U. 0 — MIAMI 34

**MIAMI, Sept. 30.** – The famed "drive series" of the University of Miami opened up for two quick touchdowns in the early moments of the second half to turn a close game into a rout and carry the Hurricanes to an easy 34-0 victory over Florida State's Seminoles before a record-breaking opener crowd of over 42,000 in the Orange Bowl here tonight.

Two first quarter touchdowns had made it 13-0 at the halftime but Coach Nugent's undermanned Seminoles couldn't keep pace with Miami's powerful offense in the third period and it became immediately evident that this was not Florida State's night.

The Seminoles did get some condolence out of stopping the U of M's All-America candidate Whitey Rouviere. The Miami speedster could get but 19 yards in 10 tries from scrimmage, considerably less than he got in the first game of the year against strong Georgia Tech.

Excepting that, however, there were few bright spots for the FSU supporters who made the trip to see their boys in action. The Hurricanes seemingly moved the ball at will and in contrast the Seminoles' offense was surprisingly impotent.

Only once could the young charges of Tom Nugent enter the enemy's territory, that on a punt return to the Miami 48 by Buck Metts in the second quarter. Injuries to Len Swantic and Lee Corso hurt the Seminoles immeasurably in the late part of the contest when Miami moved about as they chose.

Coach Nugent was high in his praise of linebackers Joe Holt and Bob Crenshaw, who led both teams in tackles and assists for the night. The loss of guard Al Pacifico before gametime hurt the team badly in the center of the line, however.

**THE YARDSTICK**

| | FSU | MIAMI |
|---|---|---|
| First Downs | 5 | 22 |
| Rushing Yardage | 78 | 268 |
| Passing Yardage | 48 | 88 |
| Passes Att. | 11 | 12 |
| Passes Comp. | 4 | 4 |
| Passes Int. by | 1 | 2 |
| Punts | 8 | 5 |
| Punting Ave. | 31.4 | 37.6 |
| Fumbles Lost | 0 | 1 |
| Yards Penalized | 26.4 | 45 |

## F.S.U. 20 — V.P.I. 24

**TALLAHASSEE, Oct. 8.** – The Florida State Seminoles put on a sensational last-ditch rally to score three times in the fourth quarter, then saw the Gobblers of VPI take advantage of a once-in-a-lifetime break to beat them, 24-20.

With a near-capacity Band Day crowd looking on, the visitors rushed into a 21-0 lead in the first three quarters and appeared to have run away with the contest, when the Seminoles suddenly found themselves in the final period.

With halfback Billy Odom leading the way, the Tribe drove to a score in the early moments of the quarter to make it a 21-7 game, but then the breaks went against them. Tackle Bill Proctor attempted an onside kick, but missed the ball and the Gobblers were given possession at the Seminole 40.

Four plays later, the visitors kicked a 23-yard field goal and for all practical purposes the game was over. The Tribe would not die however. On the ensuing kickoff, Billy Odom brought the crowd to their feet with a sensational 89-yard touchdown run, the longest kickoff return in school history.

VPI could not move after the kickoff and after taking a punt on their 41, the Seminoles came back 59 yards to score again with halfback Lee Corso leading the way. It was just too late, though, and the contest ended with VPI in possession.

For three quarters, it was all VPI as the Gobblers flashed one of the sharpest offensives the Seminoles will see all year. Statistically, the visitors had things all their own way, but statistics don't mean anything to the Seminole fans who saw that great fourth quarter spurt.

Numerous fumbles halted the majority of VPI's drives in the first quarter, but they tallied twice in the second period, the last one set up when a pass interception and 72-yard run by center Jack Prater broke up the Tribe's only serious threat of the half at the VPI 15.

The Seminoles found the right combination with Vic Prinzi at the helm, Corso and Odom at the halves and Bud Leonard at fullback late in the third period, but the hands of fate and lack of time prevented them from taking charge.

Outstanding for the visitors was the field generalship and aerial arm of quarterback Bob Cranwell, while the running of Odom who did not start the game was the brightest spark in the losing FSU cause.

Another night, a good kick and things might have been a different story. Coach Nugent and the boys didn't have time to worry much about it because Georgia was next and the Bulldogs are no patsies.

**THE YARDSTICK**

| | FSU | VPI |
|---|---|---|
| First Downs | 12 | 23 |
| Rushing Yardage | 93 | 247 |
| Passing Yardage | 123 | 173 |
| Passes Attempted | 18 | 17 |
| Passes Completed | 12 | 12 |
| Passes Intercepted By | 1 | 1 |
| Punts | 5 | 1 |
| Punting Average | 43.5 | 44 |
| Fumbles Lost | 1 | 3 |
| Yards Penalized | 30 | 77 |

**Upper**—Seminole QB Swantic looks for a way out from under the long arm of a VPI lineman.
**Lower**—Over the head of the VPI end and into the waiting arms of HB Lee Corso, Vic Prinzi (10) and Bob Crenshaw (50) are ready to run interference.

TROY BARNES, tackle
homore . . . 6-2, 206 . . . Chicasaw, Ala.

RONNIE SCHOMBURGER, end
sophomore . . . 6-1, 190 . . . Pittsburgh, Pa.

BILLY ODOM, halfback
junior . . . 5-8, 165 . . . Mt. Dora

LEE CORSO, halfback
junior . . . 5-11, 170 . . . Miami

**Upper**—Grim determination shows in Swantic's face as he evades two Bulldog defenders to rack up the first Seminole TD.
**Lower**—Fumble! Georgia QB Harper (on ground, right) lost the ball and Wilkins, (85) tries to recover. Schomburger (80) and Jacobs (61) move in to change his mind.

## F.S.U. 14 — GEORGIA 47

**TALLAHASSEE, Oct. 15.** — The University of Georgia football team passed through here tonight, and that's about all that most Seminole fans would like to remember about this game, a brutal 47-14 Georgia triumph before 21,000 fans.

The rising Bulldogs used every FSU miscue to their own advantage and turned a close game into a rout in the opening minutes of the second half. The Tribe held their opponents to a 13-7 lead at halftime, but early after the intermission the roof fell in.

On the first scrimmage play of the second half, fullback Garrard of Georgia broke through the Seminole line and galloped 67 yards for a TD. Less than three minutes later, the Bulldogs had scored again and opened things up, on a pass interception and a touchdown aerial from Harper to Wilkins.

Georgia took advantage of a break to score both times in the first half. A fumble by the Seminoles on the opening kickoff set up the first score. The Bulldogs pounced on it and marched 40 yards to make it 6-0 before four minutes of playing time had elapsed.

Late in the same period, a weak Georgia punt hit Seminole Don Powell and an alert Bulldog grabbed it to give the visitors possession on their own 33. Three pass plays later they had scored again and the Tribe was 13-0 down.

Down, but not out. With a 43-yard pass from Len Swantic to Ham Bisbee leading the way, the Seminoles marched to a score late in the second period, Swantic doing the dirty work himself from 12 yards out. At halftime it was still a game at 13-7.

Before the Marching Chiefs had time to all reach their seats in the stands after the halftime show, Garrard exploded like a mad bull on his touchdown run and minutes later it was 26-7.

The Tribe fought back, but the rugged, angry Bulldog would not be denied. Unfazed by a second FSU touchdown drive, he roared back for three more scores and the largest crowd in school history went home with a vivid memory of the roughest, toughest Georgia team seen in these parts in a long time.

Swantic, who scored both touchdowns, was the outstanding player on the field for FSU, although he didn't start the game. Lee Corso and Buck Metts showed encouraging ball-carrying ability though, and the Tribe ran up 121 yards on the ground against one of the toughest lines in the South.

Warned of a top-notch passing attack, the Seminoles certainly did not expect the hard-driving ground offensive that Georgia unleashed. The 283 yards the Bulldogs rolled up on the ground was more than even mighty Miami could get.

With Georgia Tech due next, Tallahassee fans were already looking towards the last five games of the season, when they hoped the Seminoles could put things on a more even basis. This business of big-time football is a tough one, the young Tribe was rapidly learning.

**THE YARDSTICK**

| | FSU | GA. |
|---|---|---|
| First Downs | 11 | 19 |
| Rushing Yardage | 121 | 283 |
| Passing Yardage | 98 | 151 |
| Passes Attempted | 17 | 18 |
| Passes Completed | 7 | 10 |
| Passes Intercepted By | 1 | 1 |
| Punts | 7 | 4 |
| Punting Average | 40 | 31 |
| Fumbles Lost | 1 | 1 |
| Yards Penalized | 115 | 60 |

BOB ELLIOTT, guard
junior . . . 5-11, 185 . . . St. Petersburg

BUCK METTS, halfback
junior . . . 5-10, 175 . . . Sanford

VINCE GIBSON, guard
senior . . . 5-10, 185 . . . Birmingham, Ala.

LEN SWANTIC, quarterback
junior . . . 5-11, 180 . . . Columbus Ga.

## F.S.U. 0 — GEORGIA TECH 34

**ATLANTA, Ga., Oct. 22.** – For 28 minutes a fired-up Florida State University football team shocked a near-capacity Grant Field crowd here this afternoon as they held Georgia Tech's gridiron powerhouse to a 7-0 lead with two minutes left in the first half.

Then the Tribe's depth gave out and Bobby Dodd's Yellow Jackets raced to three quick touchdowns, one just before the end of the half and two the first two times they handled the ball in the third period.

Their fourth straight defeat came much the same way as the first three for Coach Tom Nugent's Seminoles, as they were able to keep themselves on nearly even terms for most of the first half, but were forced to give when their manpower ran out in the second half.

Tech struck quickly after the kickoff, then had to wait until the end of the half before pushing across another score. The first time the Jackets got their hands on the pigskin, halfback George Volkert toted it 73 yards to put them in scoring position at the FSU 6.

There the Seminoles put on one of their many goal line stands of the first half, although it only delayed the inevitable Tech touchdown. Four running plays left Tech a foot short, and Seminole Buck Metts kicked out, only to have Wade Mitchell bring the punt back 39 yards for a touchdown and a 7-0 Tech lead.

A 32-yard screen pass from Len Swantic to Lee Corso gave the Tribe one of their few excursions into Tech territory after the kickoff, the play going to the locals' 43-yard line. The next three plays netted but two yards, and that was as far as the Seminoles ever got.

A 49-yard drive in the waning minutes of the half got Tech another score, and in the third period the roof fell in on the Seminoles' hopes of an upset. Coach Dodd just cleaned the bench and overpowered the Tribe with his bench strength.

Quarterback Toppy Vann climaxed a 59-yard march by the Jackets after the third period kickoff, sneaking over from 1 yard out to make it 20-0. Corso bobbled the kickoff, and Tech pounced on it and shortly had themselves another score.

The Seminoles made a few other penetrations into Tech territory, but never threatened seriously against their vastly superior opponents. The Tribe made the Jackets wait until the final minute of play for their fifth score, which came on a 40-yard pass play.

Though the Tribe often halted the victors deep in FSU territory on the ground, key pass completions set up the Tech scores at crucial moments. It was another case of the Seminoles simply lacking the depth to cope with the big boys and Coach Tom Nugent was eagerly looking forward to the last five games of the season, which offered easier opposition.

**THE YARDSTICK**

| | FSU | GA. TECH |
|---|---|---|
| First Downs | 5 | 24 |
| Rushing Yardage | 71 | 290 |
| Passing Yardage | 64 | 152 |
| Passes Attempted | 3 | 11 |
| Passes Completed | 1 | 1 |
| Passes Intercepted By | 1 | 1 |
| Punts | 10 | 3 |
| Punting Average | 34.9 | 37 |
| Fumbles Lost | 1 | 1 |
| Yards Penalized | 109 | 100 |

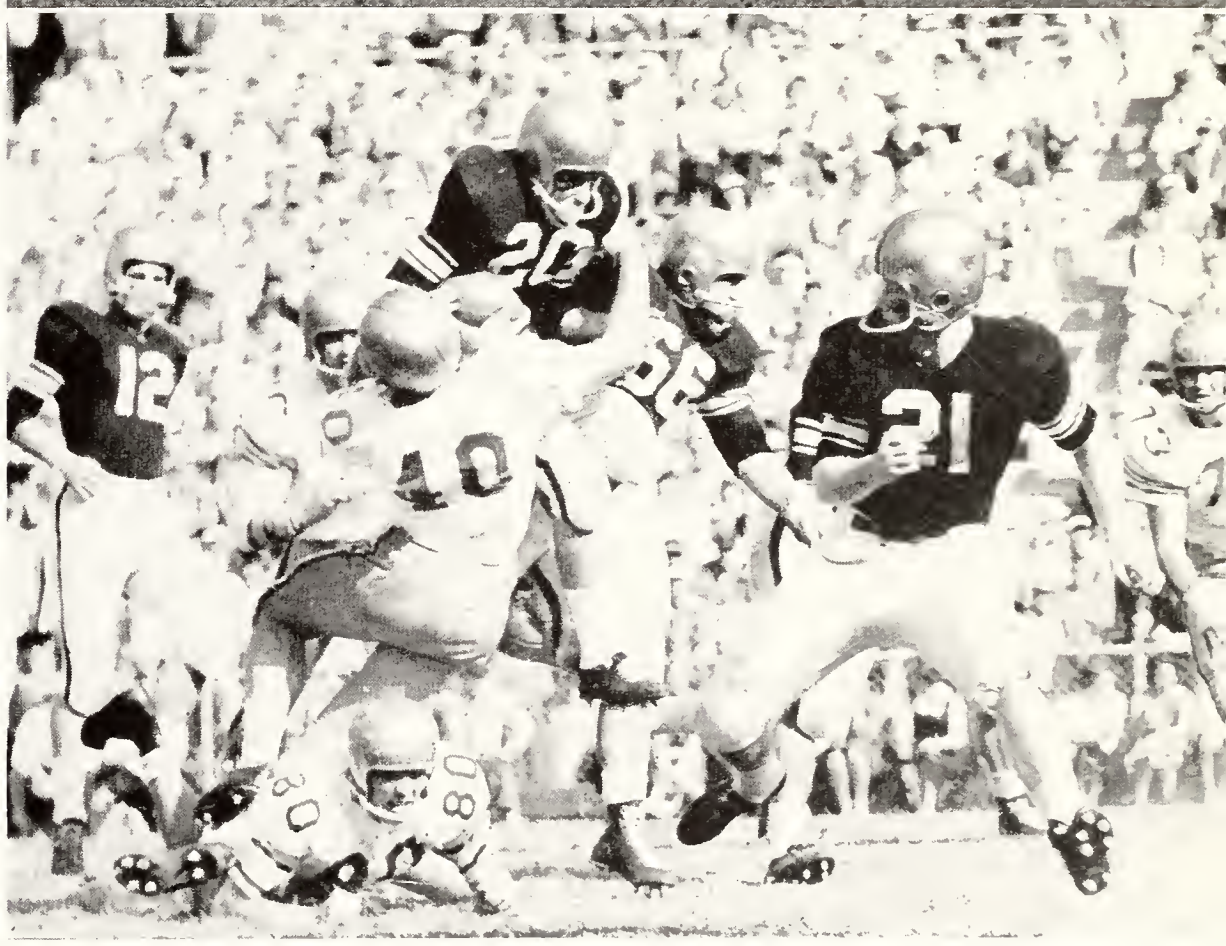

**Upper**—Corso (20) is stopped after a single yard gain by a determined Yellow Jacket line. Swantic (12) seems about to snap off someone's leg at the joint.
**Lower**—Corso again, breaking through with plenty of assistance from Pacifico (66) and Odom (21). This was a tough one for the Tribe; they dropped it, 34-0.

LEO BAGGETT, guard
omore . . . 5-9, 195 . . . Panama City

VIC PRINZI, quarterback
sophomore . . . 6-0, 175 . . . Waverly, N. Y.

BILLY WEAVER, halfback
sophomore . . . 6-0, 180 . . . Miami

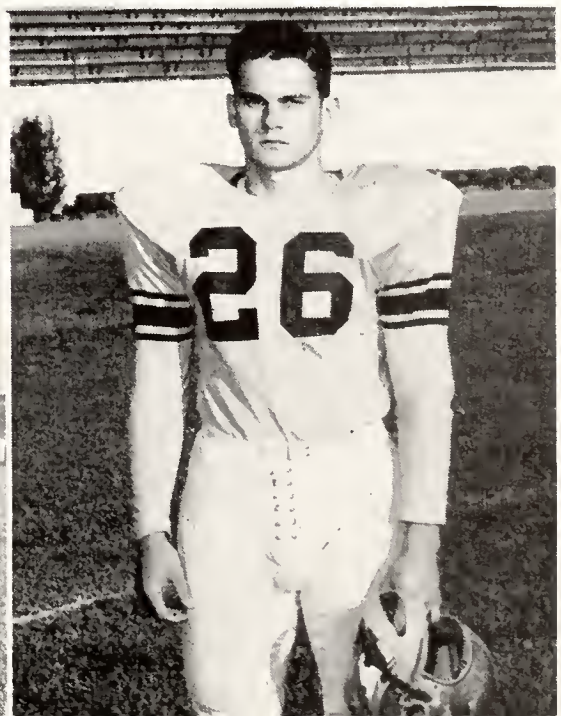

HAMILTON BISBEE, end
sophomore . . . 6-1, 175 . . . Sanford

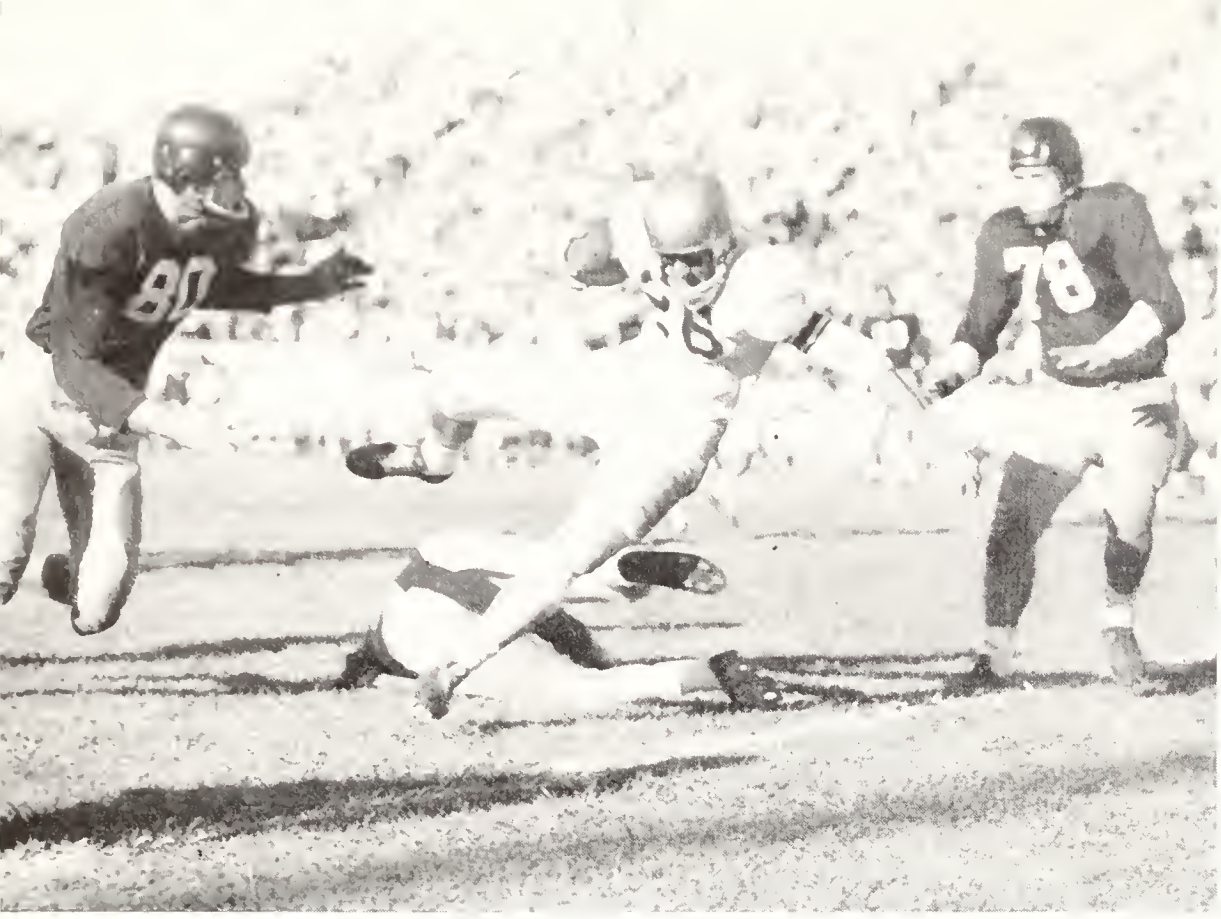

**Upper**—HB Bill Weaver leaps to avoid a fallen Villanova man and is brought down by McComb (80) and Barry (78) after picking up 37 yards on the pass from Corso.
**Lower**—Looks more like wrestling than football, but it stopped Bill Odom's jaunt goalward.

## F.S.U. 16 — VILLANOVA 13

**TALLAHASSEE, Nov. 5.** — Guard Leo Baggett grabbed a fumble and fell into the end zone with the winning touchdown midway in the fourth quarter to climax one of the most unusual Seminole victories of the year here this afternoon, 16-13.

The first annual Dad's Day crowd of 9,700 watched the invaders grab an early lead, lose it then regain it as the Seminoles fought back time after time.

Baggett's timely recovery came after the Tribe had driven to a first down at the visitors' four-yard line then failed to score in this battle of mistakes and errors.

The Wildcats drove 61 yards to take a 7-0 margin early in the second period, but the fired-up Tribe marched back to the Villanova seven before being halted.

However, a low snap from center on an attempted punt gave the Tribe a break and end Ham Bisbee's diving tackle gave the locals a safety.

With a 15-yard penalty for illegal substitution setting back the invaders, the Tribe drove 47 yards to score after the kickoff and Bill Proctor's kick made it 9-7 at the halftime break.

A clipping penalty and a pass interception halted two Seminole drives at the start of the second half, and then Villanova grabbed the advantage again.

Quarterback Bill Magee snatched one of Len Swantic's passes out of the air and raced 64 yards to give the invaders a 13-9 lead and Tribe hopes fell.

Minutes later, the visitors fumbled and the Tribe was seemingly on their way to score again. The drive was halted in the shadow of the goal posts, however, and Villanova appeared to be in the driver's seat.

Magee fumbled, however, and Baggett pounced on it with the aid of a hard tackle by Vince Gibson. Proctor's extra point was all that was needed to clinch a happy Dad's Day for the Seminole fans.

**THE YARDSTICK**

| | FSU | VILLANOVA |
|---|---|---|
| First Downs | 13 | 12 |
| Rushing Yardage | 206 | 141 |
| Passing Yardage | 60 | 56 |
| Passes Attempted | 7 | 10 |
| Passes Completed | 3 | 7 |
| Passes Intercepted By | 0 | 2 |
| Punts | 5 | 7 |
| Punting Average | 42.2 | 27.6 |
| Fumbles Lost | 1 | 3 |
| Yards Penalized | 46 | 50 |

TED RODRIQUE, quarterback
sophomore . . . 5-11, 187 . . . Lynn, Mass.

BILL PROCTOR, tackle
senior . . . 6-4, 235 . . . Winter Park

PETE OVERTON, end
sophomore . . . 6-1, 180
Henderson, N. C.

Bill Weaver (26) breaks out on a run that put him for down in Furman territory. Numb fingers from frigid weather held the Seminoles to three TD's in downing the Purple Hurricanes, 19-6.

PAT VERSPRILLE
quarterback
sophomore . . . 6-2, 190
Norfolk, Va.

## F.S.U. 19 — FURMAN 6

**GREENVILLE, S. C., Nov. 11.** — Fighting near-freezing temperatures and an inspired opponent, the Florida State Seminoles downed a battling Furman team, 19-6 here tonight.

A fired-up Furman team which had failed to win all season jumped the gun on the surprised Tribe and bolted to an early 6-0 lead in the first period.

Hampered by 38-degree weather, the Seminoles came back midway in the second period to knot the count, Joe Holt hitting pay dirt to climax a 63-yard drive.

The extra point missed the mark, though, and a surprised Florida State team left the field at the intermission in a 6-6 deadlock.

The Purple Hurricanes began to make mistakes in the third period, and the Tribe took immediate advantage of them.

A fumble set up the second Tribe score at the Furman 34, and a few plays later Bill Weaver took a pitchout 11 yards around end to make it 13-6.

Paced by sharp passing by quarterback Jim Boyle, the winless Furmans drove to the Tribe 39, but a penalty and a toughening Seminole defense halted proceedings at that point.

Halfback Lee Corso capped a 59-yard scoring drive with a touchdown from five yards out early in the final period, and after that it was all over.

Furman's red-hot aerial attack continued to puncture the Tribe defenses with the short passes, but to no avail as the Seminoles held on to their second straight win.

The victorious Seminoles ground out 251 yards rushing, and the Tribe forward wall held the opponents with a mere 66.

Passing-wise, the Seminoles were in trouble all the time, though. The 'Canes pitched for 215 yards in the air and were always threatening.

JERRY HENDERSON
halfback
sophomore . . . 5-11, 160
Pensacola

GENE COX, halfback
senior . . . 5-10, 175
Lake City

**THE YARDSTICK**

| | FSU | FURMAN |
|---|---|---|
| First Downs | 18 | 9 |
| Rushing Yardage | 251 | 66 |
| Passing Yardage | 98 | 215 |
| Passes Attempted | 13 | 21 |
| Passes Completed | 8 | 10 |
| Passes Intercepted By | 0 | 0 |
| Punts | 4 | 6 |
| Punting Average | 35.5 | 34.2 |
| Fumbles Lost | 1 | 1 |
| Yards Penalized | 70 | 65 |

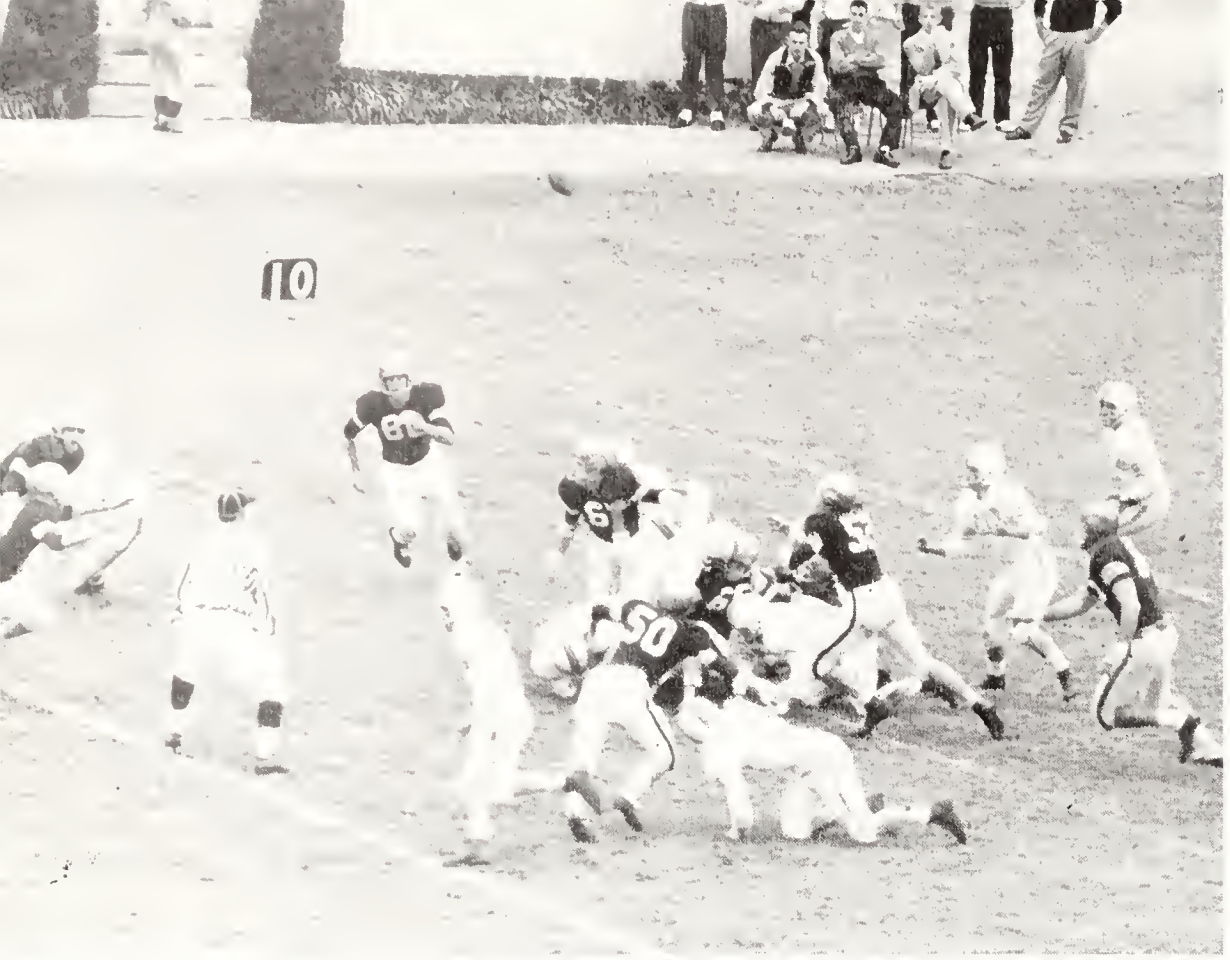

# HOMECOMING

## F.S.U. 39 — CITADEL 0

**TALLAHASSEE, Nov. 19.** – Halfback Buck Metts scored his first three touchdowns of the year here today, all in the first half, to pace Florida State's Seminoles to a 39-0 Homecoming triumph over The Citadel.

With 15,756 students and grads looking on, Metts and halfback Billy Odom ran wild through the Bulldog defenses to make a shambles of an expected close game.

Thus the Tribe kept up its hopes of finishing the season with a winning record, chalking up their third straight triumph and evening their mark at 4-4 for the year.

Metts plunged three yards the second time the Seminoles got the ball, climaxing a 37-yard drive which made it 7-0. Just before the end of the first quarter, the 175-pound Sanford speedster plunged ten yards to climax an 80-yard drive and another FSU score.

With time running out in the first half, end Tom Feamster pounced on a Bulldog fumble at the visitors' 42, and shortly thereafter Metts grabbed a 10-yard heave from Len Swantic to make it 19-0.

On the first scrimmage play of the second half, the Tribe continued where they left off, as Odom drove 43 yards to put the Seminoles out of reach with a 26-0 lead.

Quarterbacks Swantic and Ted Rodrique added the clinchers in the final period, but the opponents had run out of fight by this time and the grads were already beginning to celebrate.

The Bulldogs fought their way to the Seminole 26 in the waning moments of the contest, but a pass interception by halfback Billy Weaver ended the visitors' only serious threat.

The Tribe ground out an unprecedented 355 yards on the ground, and added another 139 in the air that they didn't need.

It was the seventh success in eight homecoming contests for the Tribe, and all indications continued to point towards a successful season for Nugent's Seminoles.

**THE YARDSTICK**

| | FSU | CITADEL |
|---|---|---|
| First Downs | 21 | 11 |
| Rushing Yardage | 355 | 96 |
| Passing Yardage | 139 | 58 |
| Passes Attempted | 16 | 17 |
| Passes Completed | 9 | 4 |
| Passes Intercepted By | 3 | 1 |
| Punts | 3 | 9 |
| Punting Average | 44.5 | 32.9 |
| Fumbles Lost | 3 | 4 |
| Yards Penalized | 75 | 12 |

**Upper**—The ball's not in the center of that pile-up, but high above their heads (center) as confusion reigns in the opening play of the Homecoming game.
**Lower**—Buck Metts sweeps around end to try for another coup. He scored three times in the Seminole rout of the South Carolinians, 39-0.

WILLIE GARDNER, tackle
sophomore . . . 6-0, 220 . . . Tampa

CHARLES KICKLIGHTER, tackle
senior . . . 6-1, 211 . . . Savannah, Ga.

BILL MUSSELMAN, tacl
sophomore . . . 5-11, 210
Lynchburg, Va.

The Seminoles made a valiant effort to match last year's defeat of the Colonels.

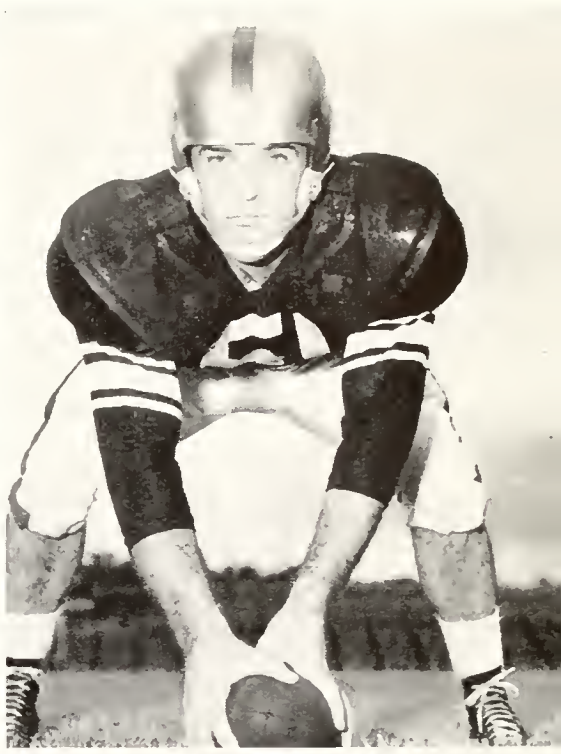

HOBO ACKERMAN
center
sophomore . . 5-11, 190
Hopewell, Va.

## F.S.U. 6 — MISS. SOUTHERN 21

**HATTIESBURG, Miss., Nov. 25.** — A big, hard-charg'ng Mississippi Southern line brought Florida State's dream of a winning season crashing to the muddy turf here tonight, 21-6.

With a chilly crowd of 7,000 fans looking on, the big Southern forwards limited the Seminoles to a mere 53 yards on the ground while their own backs ground out 310 to salt away their ninth win in ten starts.

The loss ended the Tribe winning streak at three games, and killed their chances of finishing with a winning mark, giving FSU a 4-5 mark with one game remaining.

Led by a hard-driving end named Harold Clark, the Southern linemen halted FSU drives at the 31, 20, 11 and 7-yard lines before the Seminoles broke through in the final quarter to avoid a shutout.

Short passes by quarterback Vic Prinzi who tossed for 163 yards all told, paced the Tribe's only scoring drive, a 51-yard jaunt after Southern had gained a 21-0 lead.

The winners utilized sudden death plays for long gains that set up all of their scores. A 37-yard pass play set up the first score which came on the final scrimmage play of the first period.

A 62-yard dash midway in the second period led to the second Southern tally, and a 29-yard pass play on fourth down directly produced the clincher in the final period.

Hampered by the loss of Buck Metts, the hero of last week's Homecoming victory, the Tribe threatened many times to score on Prinzi's air arm, but the Sun-Bowl bound Southerners refused to let them into TD territory each time.

Metts was out with a knee injury and saw no action whatsoever, while center Bob Crenshaw was slowed considerably by a similar type ailment.

**THE YARDSTICK**

| | FSU | SOUTHERN |
|---|---|---|
| First Downs | 11 | 13 |
| Rushing Yardage | 53 | 310 |
| Passing Yardage | 163 | 93 |
| Passes Attempted | 29 | 6 |
| Passes Completed | 14 | 5 |
| Passes Intercepted By | 0 | 2 |
| Punts | 6 | 7 |
| Punting Average | 37.0 | 32.5 |
| Fumbles Lost | 1 | 2 |
| Yards penalized | 17 | 81 |

STEVEN DEAN
halfback
sophomore . . 5-10, 173
Oxford, N. C.

NORMAN OLSON
end
junior . . . 5-7, 171
Henderson, N. C.

CARMEN BATTAGLIA
halfback
sophomore . . . 5-8, 180
Niagara Falls, N. Y.

EMIL ABOOD, halfback
sophomore . . . 5-9, 170
Jacksonville

JOHN CRAIG, tackle
saphomore . . . 6-1, 200
Orlando

## F.S.U. 26 — TAMPA 7

**TAMPA, Dec. 5.** – With a different man scoring in each quarter, Florida State's football team ended its season on a successful note by defeating the University of Tampa here, 26-7.

The contest ended an eight-year series between the two teams as Florida State announced immediately afterward that it was discontinuing the games between the two teams.

In winning their sixth game as against the Spartans' two, the Tribe was never in danger, scoring on three sustained touchdown drives of 67, 60, and 62 yards to even up their campaign at 5-5.

With ace halfback, Don Herndon, held to a mere 13 yards in six tries, the Tampans were unable to get out of their own territory until their 69-yard drive in the fourth quarter.

Buck Metts from five yards out, Len Swantic around end on a keeper play, and Lee Corso on a one-yard plunge were responsible for the first three FSU scores, and end Ham Bisbee blocked a punt then scored on a pass play for the fourth Seminole score.

Tackle Bill Proctor kicked the first extra point, and Corso sneaked over for the second one after Proctor faked a kick.

The Tribe's big ends, Ronnie Schomburger and Tom Feamster, kept Tampa's favorite end-around play under wraps until the final quarter when the Seminoles had already scored all their points.

Thus the Tribe ended their first season in major college football successfully, and brought to an end the long series with Tampa.

**THE YARDSTICK**

| | FSU | TAMPA |
|---|---|---|
| First Downs | 18 | 9 |
| Rushing Yardage | 189 | 108 |
| Passing Yardage | 112 | 59 |
| Passes Attempted | 15 | 12 |
| Passes Completed | 9 | 5 |
| Passes Intercepted By | 1 | 1 |
| Punts | 1 | 5 |
| Punting Average | 51 | 29.8 |
| Fumbles Lost | 3 | 2 |
| Yards Penalized | 50 | 80 |

Odom (21) was stopped on this play by a couple of Spartan defenders, but the Tribe's final game was a 26-7 victory.

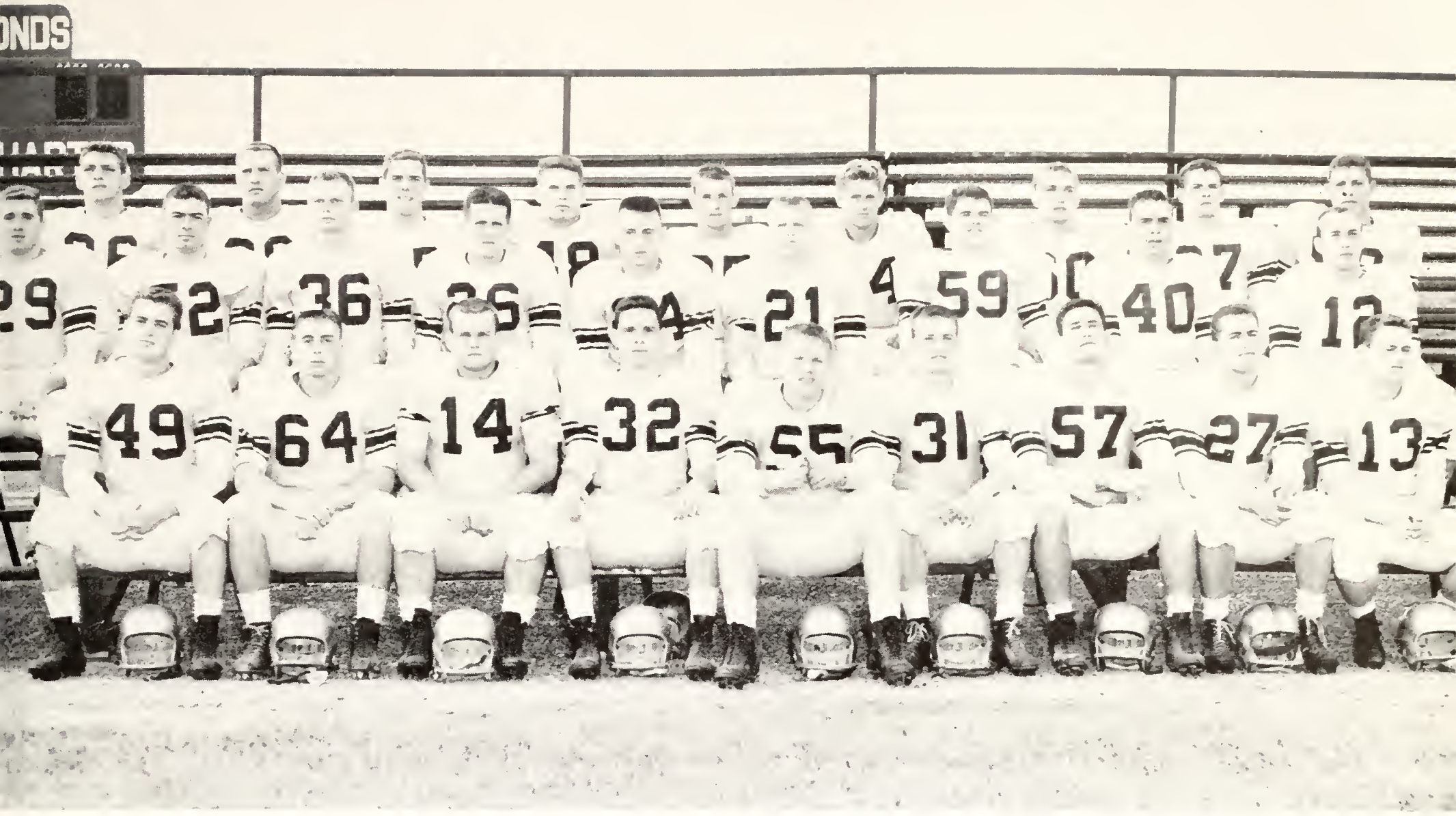

# JUNIOR VARSITY

FRESHMAN SQUAD GAME RESULTS

| FSU | Opponent | Opponent |
|---|---|---|
| 14 | Georgia Tech Freshman Squad | 19 |
| 0 | Miami Freshman Squad | 19 |
| 31 | Robbins Air Force Base | 0 |
| 7 | Mississippi Southern Freshmen | 14 |

J. K. "BUD" KENNEDY
Coach

# BASKET

## 1956 SEASON

| FSU | Opponent | Opponent |
|---|---|---|
| 63 | North Carolina State | 88 |
| 54 | East Tennessee State | 79 |
| 101 | *Rollins College | 65 |
| 91 | *Stetson University | 78 |
| 89 | *University of Tampa | 67 |
| 104 | Morningside College | 83 |
| 76 | Clemson University | 90 |
| 86 | Boston University | 52 |
| 71 | Mississippi State | 79 |
| 69 | University of West Virginia | 78 |
| 59 | Santa Clara College | 61 |
| 85 | New York University | 83 |
| 78 | *University of Miami | 76 |
| 71 | *Rollins College | 70 |
| 76 | University of Georgia | 73 |
| 81 | Georgia Teachers College | 90 |
| 85 | Loyola (New Orleans) | 75 |
| 90 | Troy State College | 65 |
| 87 | *University of Tampa | 61 |
| 92 | *Florida Southern College | 74 |
| 85 | *Florida Southern College | 81 |
| 89 | *Stetson University | 83 |
| 85 | *University of Miami | 91 |
| 72 | Loyola (New Orleans) | 75 |
| 80 | University of Georgia | 75 |

* Florida Intercollegiate Basketball Conference games.

## THE JIM OLER STORY

A 5-10, 185-pound guard, Jim Oler ended an outstanding four-year career at FSU which netted him 1,820 points in 91 games. The 21-year-old cager accounted for 216 field goals in 1956, establishing a FSU record.

Almost always calm and silent on the hardwood, he sank 311 free throws this year and missed only 69—an average of 82 per cent. More impressive is his overall scoring output. Oler bucketed 743 points in 1956 to better by almost 200 his sensational standard set last year. Playing in all of Florida State's 25 games, he averaged 29.7 points per game.

Although the FSU schedule appeared stacked in spots, Oler's efforts against some of the best teams in the nation were noteworthy. In a personal battle against the only two 1955 All-Americans he faced, Oler came out with scoring honors both times.

In the Seminole's opening game with North Carolina State, he scored 26 while Ron Shavlik, the Wolfpack star, netted just 10. Against West Virginia and Hot Rod Hundley, Oler hit 27 and the Mountaineer ace was held to seven.

Oler scored over 30 points per game in 11 games and failed to tally at least 20 only twice. This year, for the second straight year, Jim was named to the all-conference team by coaches in the Florida Intercollegiate Basketball Conference. Teammates Dick Artmeier and Gary Wold also took all-conference honors.

Oler, who has already been approached by the Minneapolis Lakers and St. Louis Hawks of the National Basketball Association, says he will either play professionally or pursue graduate work at FSU.

JIM OLER . . . guard
Senior . . . 5-10, 185 . . . Economy, Ind.

# BALL

With Jim Oler breaking almost every scoring record, Florida State's cagemen overcame a rough start to establish a 16-9 record for the season's play.

For the second consecutive year the Seminoles dominated the Florida Intercollegiate Basketball Conference, with only a last-game defeat by the University of Miami Hurricanes marring the otherwise perfect score.

The season was featured by two pre-season tourneys, the Carrousel Classic, and the Orange Bowl tournament, but the Tribe cagers posted but a single victory in each.

Center Gary Wold, who graduates with Oler, finished second to the bantam guard in almost every department, but was far behind with a 14.4 average and more than 350 points.

However, the 6-7 center points with pride to the early season contest with North Carolina State when he held All-American Ron Shavlik to 10 points.

Forward Dick Artmeier finished third in scoring but was a defensive rather than an offensive standout, including holding All-American Hot Rod Hundley to seven points in the Orange Bowl Tourney.

The other graduating seniors are Wayne Patton and Ed Wursbach, both of whom started the final game against Georgia and will be sorely missed next season.

Bob Williams filled the fourth spot in the starting array, and the fifth spot was split between Bobby Ward, Tom Garcia, and Stu Gregory.

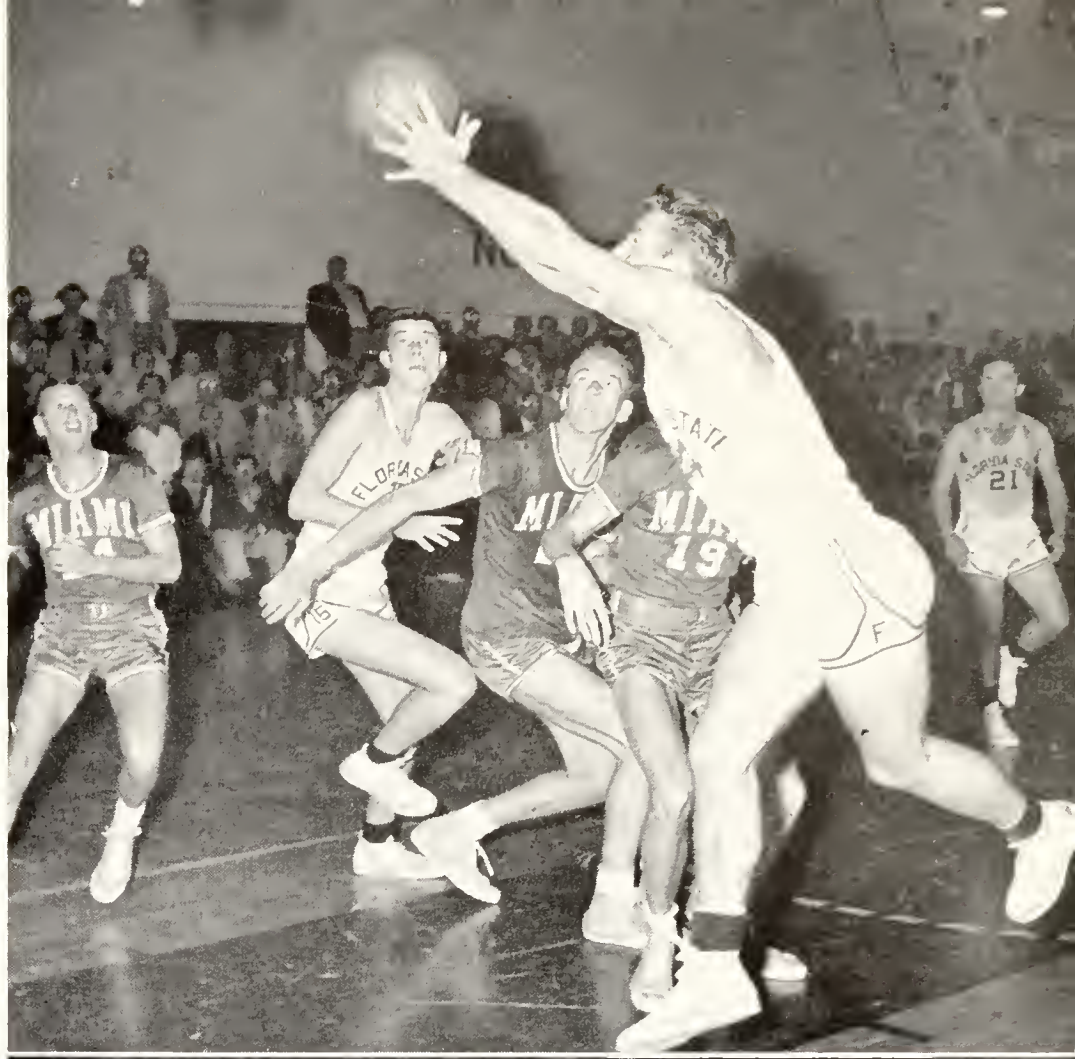

'UART GREGORY . . . forward
ior . . . 6-5, 175 . . . Jacksonville

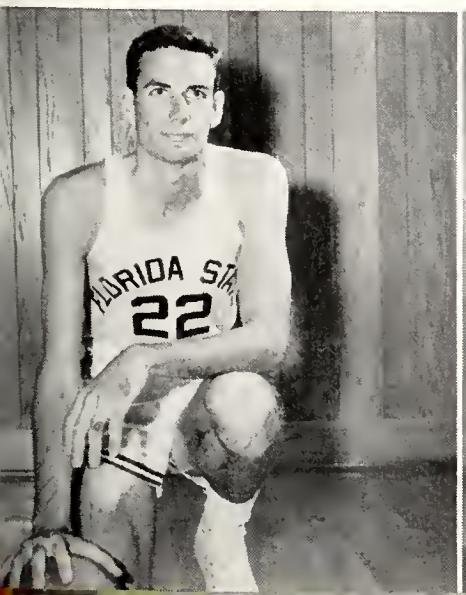

BOB WARD . . . forward
Junior . . . 6-3, 175 . . . Lynette, Ala.

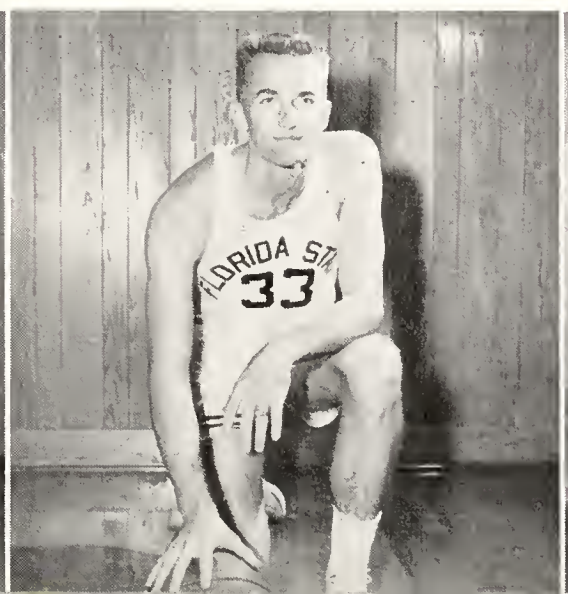

TOM GARCIA . . . guard
Sophomore . . . 5-8, 160 . . . Ft. Myers

GARY WOLD . . . center
Senior . . . 6-7, 215 . . . Madison, Wis.

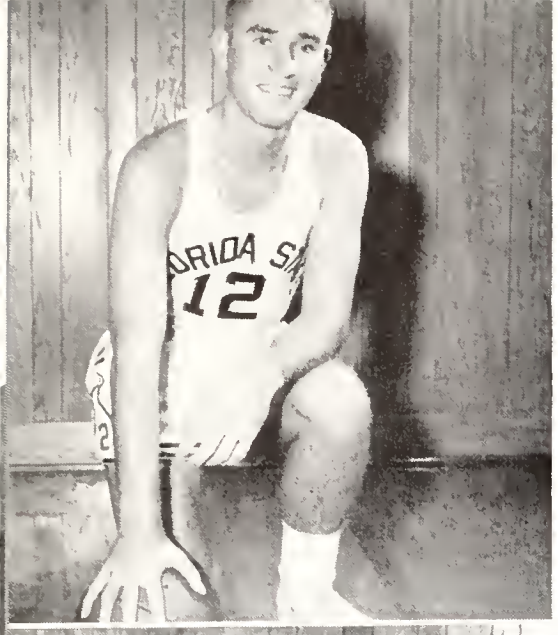


BOB WAITS . . . guard
Junior . . . 6-0, 160
Jacksonville

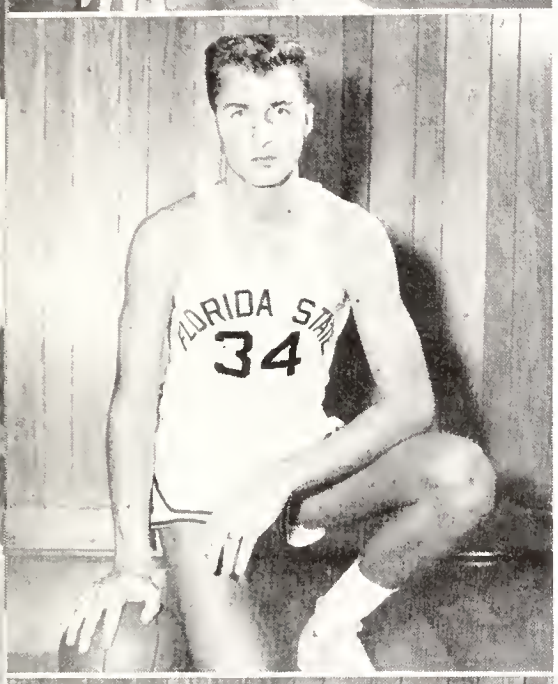


ED WURSBACH
forward
Senior . . . 6-4, 180
Daytona Beach

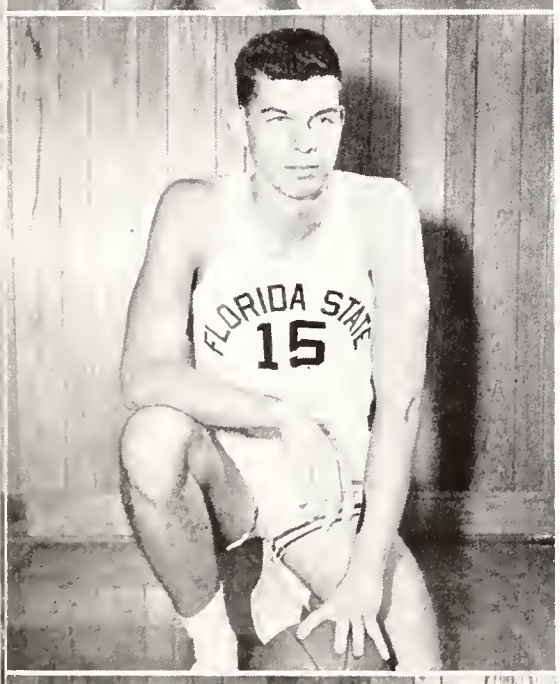


BOB WILLIAMS
center
Junior . . . 6-8, 205
Covington, Ind.

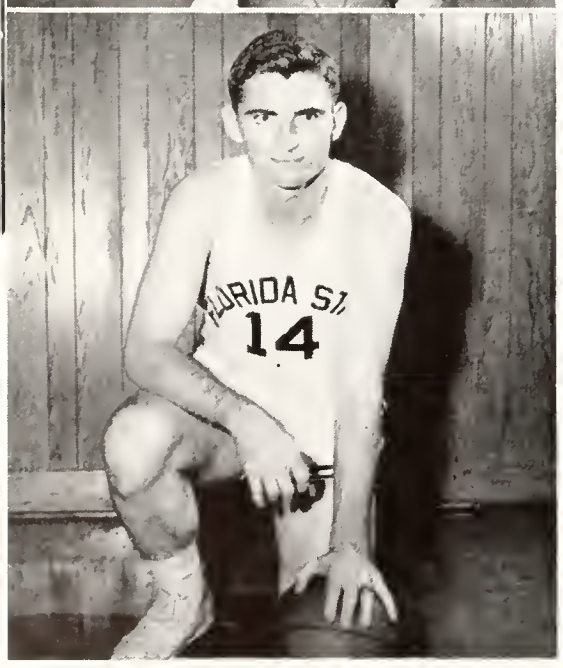


WAYNE PATTON
guard
Senior . . . 5-11, 185
St. Louis, Mo.

Oler believes in student participation at basketball games.

## Final FSU Figures

| | G | FGA | FG | Pct. | FTA | FT | Pct. | Rb. | Avg. | PF | Pts. | Avg. |
|---|---|---|---|---|---|---|---|---|---|---|---|---|
| Oler | 25 | 470 | 216 | 46 | 380 | 311 | 82 | 136 | 5.4 | 61 | 743 | 29.7 |
| Wold | 25 | 241 | 116 | 48 | 181 | 129 | 71 | 237 | 9.5 | 91 | 361 | 14.4 |
| Artmeier | 25 | 261 | 98 | 38 | 116 | 79 | 68 | 167 | 6.7 | 90 | 275 | 11.0 |
| Gregory | 25 | 163 | 64 | 39 | 54 | 30 | 56 | 121 | 4.8 | 67 | 158 | 6.3 |
| Garcia | 22 | 145 | 44 | 30 | 61 | 45 | 74 | 49 | 2.2 | 40 | 133 | 6.0 |
| Ward | 23 | 135 | 45 | 33 | 43 | 29 | 67 | 82 | 3.6 | 21 | 119 | 5.2 |
| Williams | 22 | 97 | 34 | 35 | 52 | 34 | 65 | 176 | 7.6 | 51 | 102 | 4.7 |
| Patton | 14 | 28 | 12 | 43 | 16 | 10 | 63 | 17 | 1.2 | 19 | 34 | 2.4 |
| Twomey | 20 | 46 | 14 | 30 | 20 | 9 | 45 | 39 | 1.9 | 24 | 37 | 1.8 |
| Waits | 16 | 34 | 11 | 32 | 16 | 7 | 44 | 24 | 1.5 | 14 | 29 | 1.8 |
| Mahoney | 9 | 12 | 6 | 50 | 3 | 2 | 67 | 8 | .9 | 8 | 14 | 1.5 |
| Wursbach | 15 | 16 | 7 | 44 | 5 | 4 | 80 | 18 | 1.2 | 11 | 18 | 1.2 |
| Team | | | | | | | | 58 | | | | |
| Own Totals | 25 | 1648 | 667 | 40 | 947 | 689 | 73 | 1129 | 45.1 | 497 | 2023 | 80.9 |
| Opponents | 25 | 1703 | 710 | 42 | 799 | 494 | 62 | 1188 | 47.5 | 554 | 1914 | 76.5 |

Opening the season with North Carolina State and facing a tough tournament array shortly thereafter, the Seminoles were staggering under a 4-6 mark when they opened FIBC play, but proceeded to take 12 of 15 from there on out.

Features in FIBC play included a thrilling 78-76 win over Miami here on Jim Oler's last minute free throws, and an 89-73 triumph over Stetson which cost the Hatters their first defeat on their home floor.

To date the Seminoles have never tasted defeat on their home court; the final victory over Georgia was their 23rd straight in Tallahassee.

DICK ARTMEIER . . . forward
Senior . . . 6-1, 185
Clarksburg, Ind.

DON ALFORD . . . forward
Junior . . . 6-2, 175
Napierville, Ill.

DARRYLL MAHONEY . . . guard
Sophomore . . . 6-1, 170
Campbellsburg, Ky.

FRED TWOMEY . . . forward
Junior . . . 6-2, 200
Gloucester, Mass.

MAX LONG . . . pitcher
Senior . . . 6-1, 180 . . . Jacksonville

GEORGE HEHEMANN . . . pitcher
Senior . . . 6-2, 195
St. Petersburg

JOHN ASH . . . pitcher
Junior . . . 5-10, 180 . . . Tallahassee

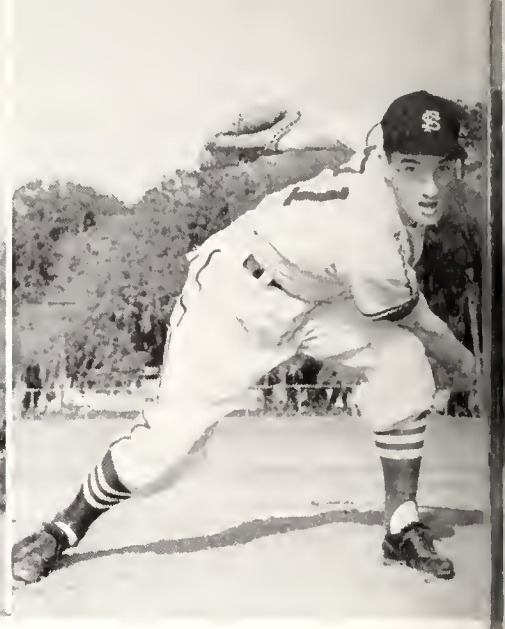

RONALD FRASER . . . pitcher
Junior . . . 5-11, 170
Nutley, N. J.

DANNY LITWHILER
Coach

RONALD MELTON
Assistant Coach

# *The* SEMINO

DAVE BUCHANAN
Manager

TONY AVITABLE . . . pitcher
Junior . . . 5-11, 175
Lindhurst, N. Y.

FRED TWOMEY . . . outfield
Junior . . . 6-2, 205
Gloucester, Mass.

GARY ASHLEY . . . catcher
Senior . . . 5-9, 175
Greenville, S. C.

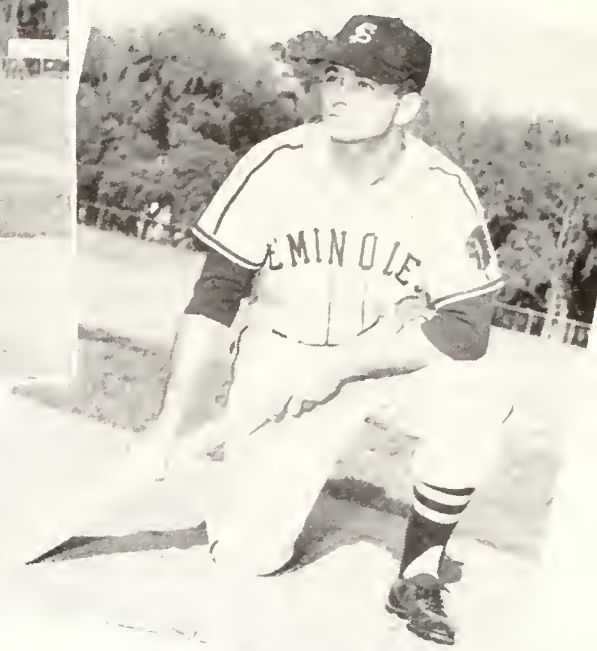

# LE DIAMONDMEN

After flashing a 17-6 mark against probably the toughest slate in history in 1955, the Florida State baseballers looked forward to an even more rugged schedule this season.

Featured by the first annual Florida State Invitational Baseball tournament, the schedule included such big names as Furman, Indiana, Wisconsin, Cincinnati, and five games with the Georgia Bulldogs.

Even bigger teams arrived for the Easter tournament: Brown, North Carolina, Wisconsin, Illinois, Notre Dame and West Virginia.

In 1955 the Tribe diamondmen tied the mark for the most games won, and set new ones for most runs scored, most doubles, most hits, most runs batted in and most stolen bases in a season.

Outfielder Riley Seevers emerged as the top hitter, pounding out 27 hits for a .415 batting average, the highest in the history of the school.

GALE TUGGLE . . . outfield
Senior . . . 5-6, 160 . . . Mulgo, Ala.

BOB VAUGHN . . . catcher
Senior . . . 6-1, 190 . . . Miami

**1956 SCHEDULE**

| Date | | Opponent | Site |
|---|---|---|---|
| March | 16 | Furman University | Tallahassee |
| | 17 | Furman University | Tallahassee |
| | 23 | Fla. Southern Col. | Tallahassee |
| | 24 | Fla. Southern Col. | Tallahassee |
| | 26 | Indiana University | Tallahassee |
| | 27 | Indiana University | Tallahassee |
| | 29 | | |
| | 30 | First | |
| | 31 | Annual | |
| April | 1 | Florida | |
| | 2 | State | |
| | 3 | Invitational | |
| | 4 | Tournament | |
| | 5 | | Tallahassee |
| | 6 | University of Wisconsin (Exhibition) | Ft. Walton Beach |
| | 7 | University of Wisconsin (Exhibition) | Ft. Walton Beach |
| | 9 | Univ. of Florida | Gainesville |
| | 10 | Univ. of Florida | Gainesville |
| | 19 | Univ. of Cincinnati | Tallahassee |
| | 20 | Stetson University | Tallahassee |
| | 21 | Stetson University | Tallahassee |
| | 23 | Univ. of Georgia | Tallahassee |
| | 24 | Univ. of Georgia | Tallahassee |
| | 25 | Univ. of Georgia | Tallahassee |
| | 27 | Univ. of Miami | Tallahassee |
| | 28 | Univ. of Miami | Tallahassee |
| May | 4 | Ga. St. Tchrs. Col. | Statesboro |
| | 5 | Ga. St. Tchrs. Col. | Statesboro |
| | 7 | Georgia | Athens |
| | 8 | Georgia | Athens |
| | 11 | Rollins College | Tallahassee |
| | 12 | Rollins College | Tallahassee |

# BASEBALL a

Slugging first-baseman Fred Twomey, slated for a switch to the outfield in 1956, established marks for most home runs, with 6, and runs batted in with 26.

Other marks set or tied in 1955 were for most hits, 32 by Billy Campbell (.356) and a new one for most assists, 90 by shortstop Phil Hunt.

Twomey also led in doubles with six, but outfielder Bob Hudson and catcher Bob Vaughn shared the triples crown with three apiece.

George Hehemann and Tony Avitable had perfect pitching records, but got only one decision apiece, and the top hurlers were Tommy Garcia and John Ash.

Garcia and Ash both recorded 5-1 marks and Ash had the best earned-run average, 2.41. Hurler Max Long had a 4-2 record and led in strikeouts and bases on balls with 44 and 29 respectively.

Campbell, Hudson and Ham Wernke were the only losses from the 1955 squad and Coach Danny Litwhiler had an excellent chance of equaling or bettering his mark in 1956.

CARLEE HENDRIX . . . shortstop
Junior . . . 6-0, 165 . . . Panama City

BOB ROSSELL . . . outfield
Sophomore . . . 5-9, 160
Chicago, Ill.

FRED KENNY . . . pitcher
Sophomore . . . 6-0, 170
West Palm Beach

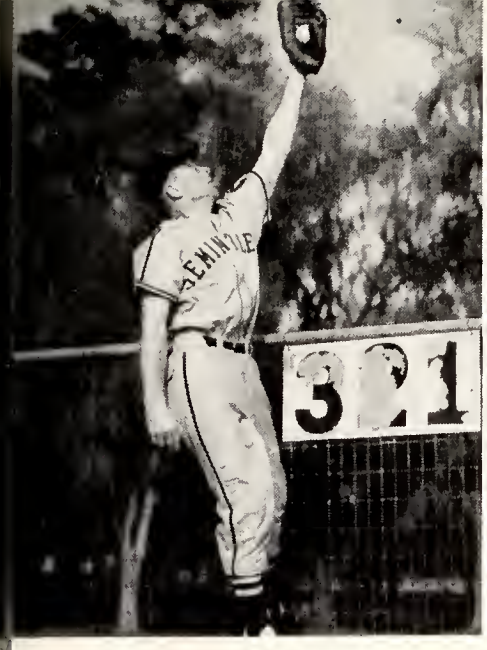

RILEY SEEVERS . . . outfield
Sophomore . . . 5-9, 165
Tallahassee

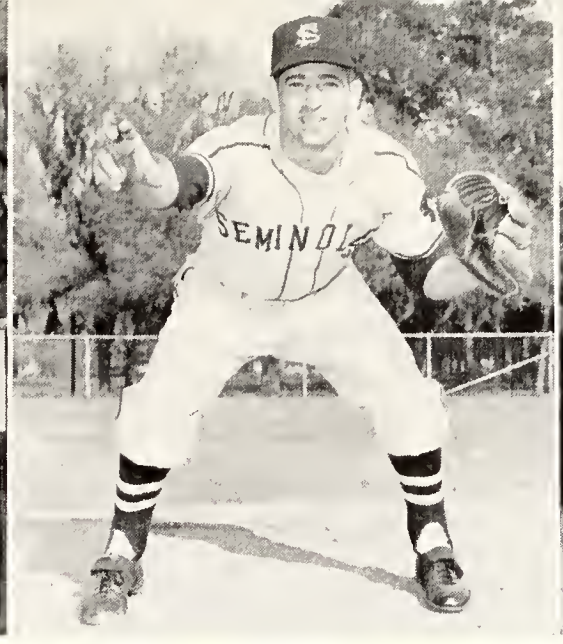

TOM GARCIA . . . pitcher
Sophomore . . . 5-8, 165
Ft. Myers

FRANK SLUSSER . . . pitcher
Sophomore . . . 5-9, 160
Nescopeck, Pa.

HARVEY SWEENEY . . . 1st base
Junior . . . 5-11, 160 . . . Tallahassee

# F. S. U.

JIM ATWOOD . . . pitcher
Senior . . . 6-1, 200 . . . Miami

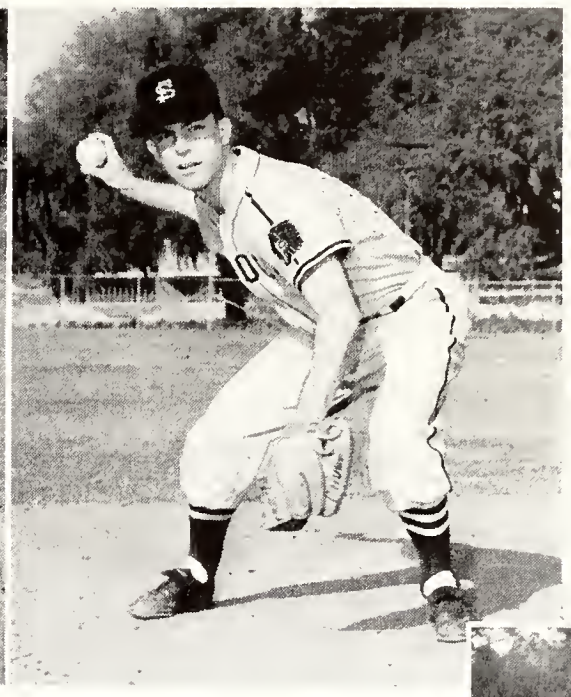

PFILIP HUNT . . . shortstop
Sophomore . . . 5-9, 160
West Palm Beach

LEE CORSO . . . outfield
Junior . . . 5-11, 170 . . . Miami

N. B. "BIM" STULTS
Coach

# S W I M M

The Seminole swimmers lost their great dual meet winning streak in the 1956 season, but managed to rack up such a decisive over-all record that the loss of this prestige went unnoticed.

The home meet which drew the most support from FSU fans and gave the tankers their greatest satisfaction was their decisive sinking of the University of Florida Gators, 66-18. The Seminoles won every event except the diving. In a return match in Gainesville the Gators managed to squeak out a 43-41 win over the Seminoles, but just to prove that that loss was an "off day," the Tribesmen took first place in the Florida AAU, leaving Florida in their wake by 47 points — 116½ - 69½.

Previous to the Florida AAU meet the Seminoles had invaded Georgia and brought home the Georgia AAU title, establishing the FSU mermen as southeastern champions.

Besides Florida, the only other team to outclass the Seminoles was Texas A & M, who took a 49½ - 34½ decision in their home pool. While still in the land of Texas the Seminoles met the SMU swimmers on their home ground and handed them a 51-33 defeat.

Jubilant Seminoles dunk "Bim" after their 66-18 rout of the Gators.

JOE MACK JORDAN . . . manager
Sophomore . . . Jacksanville

JIM JULIAN . . . freestyle
Junior . . . 6-0, 159 . . . Jacksor

# I N G

1956 SEASON RESULTS

First Place, Georgia AAU, February 25.
First Place, Florida AAU, March 16-17.
Entered NCAA Championships, March 29-31, New Haven, Conn.

Entered NAAU Championships, April 5-7, New Haven, Conn.

| FSU | Opponent | Opponent |
|---|---|---|
| 59 | University of Georgia | 25 |
| 60 | Emory University | 24 |
| 51 | Southern Methodist | 33 |
| 34½ | Texas A & M | 49½ |
| 58 | Vanderbilt University | 26 |
| 62 | University of Kentucky | 22 |
| 58 | Georgia Tech | 26 |
| 66 | University of Florida | 18 |
| 48 | University of Georgia | 36 |
| 41 | University of Florida | 43 |

**Above:** Julian and Tschirret (foreground) match Florida's best in the 200 yd. freestyle. Julian took first, Tschirret second.

**Below:** Joyful Seminole rooters laud the tankers' victory over Florida in the first year of varsity competition between the two universities.

NORMAN SHIPLEY . . . backstroke
Senior . . . 6-2, 185
Kansas City, Kan.

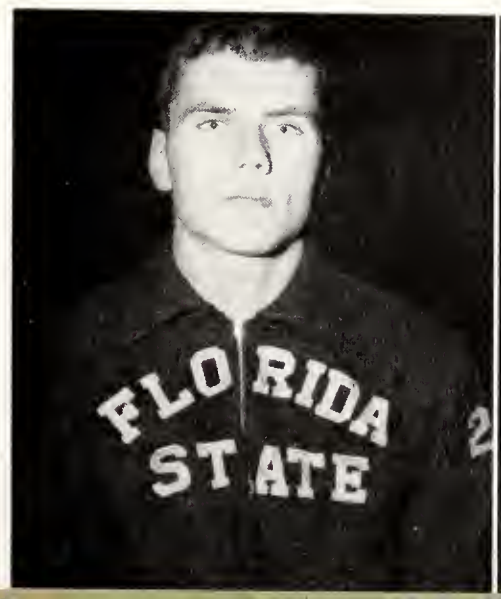


KEN ABBOTT . . . freestyle
Sophomore . . . 6-1, 170
Birmingham, Ala.

DON LEWIS . . . relay
Sophomore . . . 6-0, 175
Daytona Beach

RON TWITTY . . . freestyle
Junior . . . 6-0, 160 . . . Chicago, Ill.

DICK RHOTON, breaststroke
Senior . . . 5-11, 150
Keokuk, Iowa

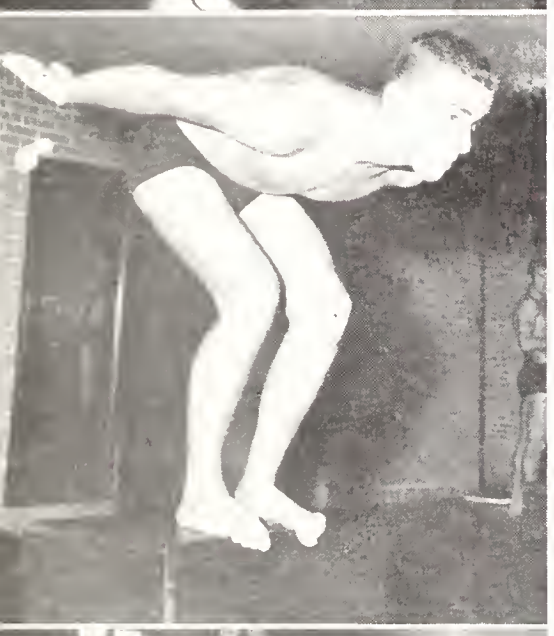

GRAHAM TESCHKE, freestyle
Junior . . . Euclid, Ohio

BILL PONDER, diver
Sophomore . . . 5-11, 160
Ocala

MIKE TSCHIRRET, freestyle
Junior . . . 5-11, 165
Toledo, Ohio

The Florida AAU trophy looks good in Seminole hands.

# S W I M M

Most encouraging from Coach "Bim" Stults' point of view was the outstanding crop of freshmen.

Led by the G-men, Charles Gentry and Jerry Glaney, the frosh were instrumental in almost every Tribe victory, and had two wins of their own over the Gator yearlings.

Veterans who paced the Seminoles were Ken Abbott, Jim Julian, Graham Teschke, Don Lewis, Dick Rhoton, John Risher, Joel Jacobs, Mike Tschirret, and Norm Shipley.

Seminole swimmers were given a chance to match their prowess against national competition by entry in the NCAA and NAAU Championships in New Haven, Connecticut, during March and April.

I N G

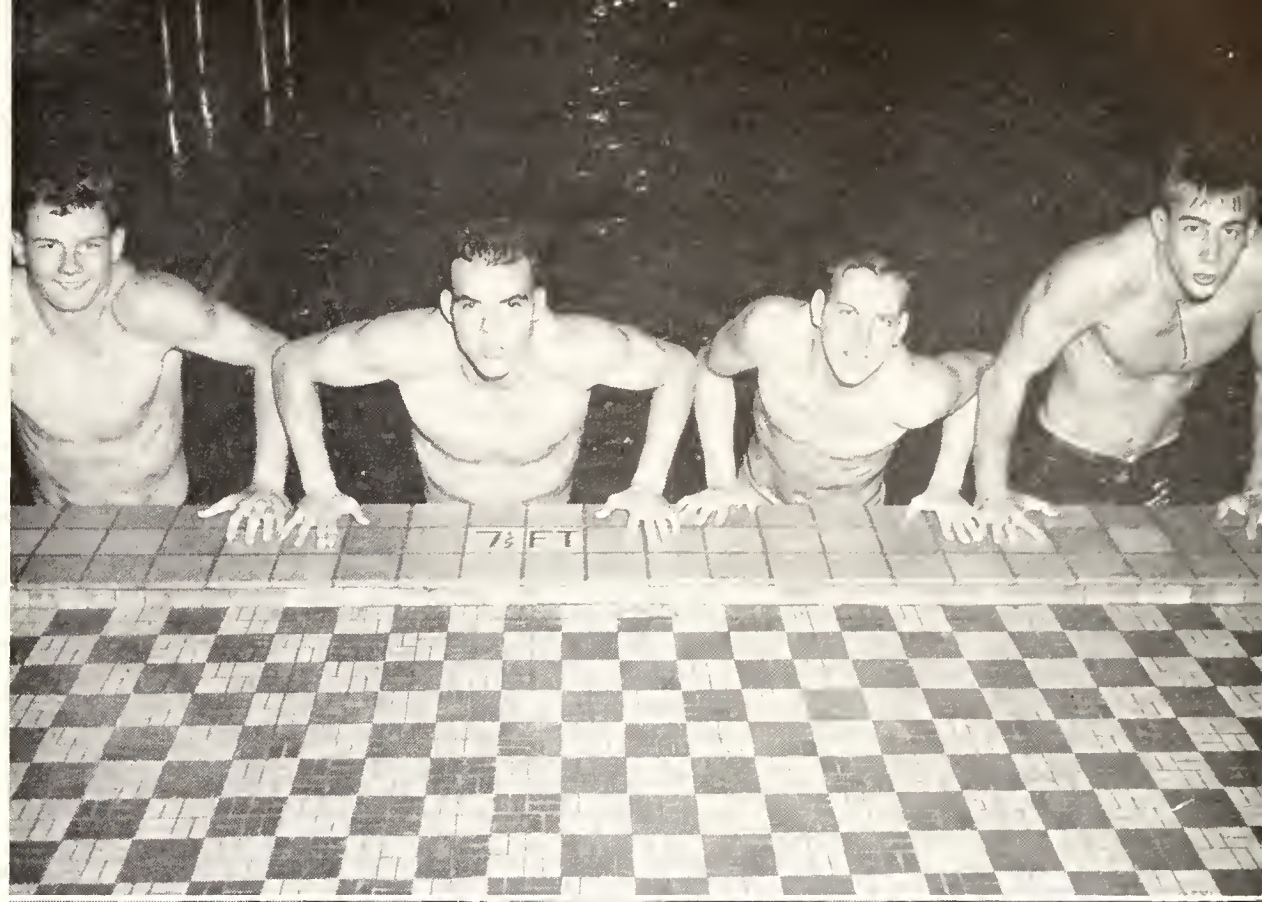

**Above:** Four high school All-Americans joined the Seminole freshmen squad. John Prekup, sprints; Glen Thatcher, sprints; Ralph Weibel, diver; Charles Gentry, breaststroke.
**Below:** Seminole swimmers met and defeated the Georgia Bulldogs.

JOE JACOBS, breaststroke
Sophomore . . . 6-2, 162
Ft. Lauderdale

BYRON RHODES, diver
Senior . . . 5-9, 133
Albany, Ga.

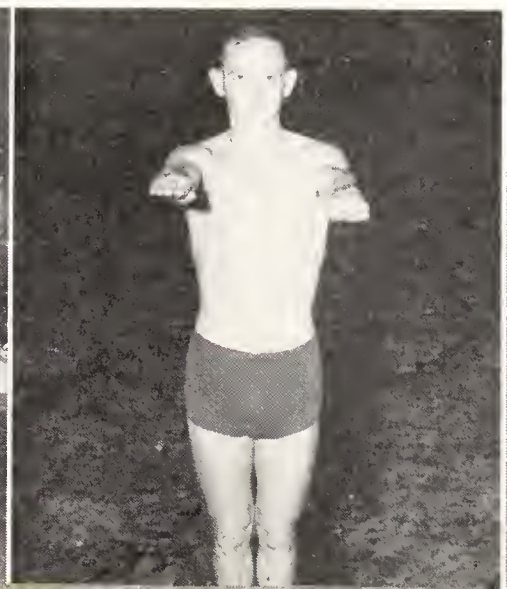

JOHN RISHER, backstroke
Sophomore . . . 6-2, 160
Highland, Mich.

JOEL RADENCIC, diver
Freshman . . . 5-6, 154
Cleveland, Ohio

**GYMNASTICS TEAM CO-CAPTAINS**

RONNIE AMSTER
Junior . . . Chicago, Ill.

RAFAEL LECUONA
Junior . . . Havana, Cuba

FSU Candidates for the 1956 Olympic Games in Melbourne, Australia. Jack Miles; Rafael Lecuona, who will represent his native Cuba, and Don Holder.

HARTLEY PRICE
Coach

# G Y M N

Of all the varsity teams that Florida State University fields, the Gymnastics team, under Coach Hartley Price, has accrued by far the greater number of national awards.

Since 1950 the team has won 26 team championships. In 1955 they won the Georgia AAU, the Alabama Open, the Florida AAU, the Southern Intercollegiate, and the National AAU. And on an individual basis team members have brought home 207 individual titles. In the 1948 Olympic Games FSU sent Bill Roetzheim, by far the most outstanding gymnast to wear the Garnet and Gold, to represent the USA. And in the 1952 Games both Bill Roetzheim and Don Holder represented the United States, while Rafael Lecuona captained the Cuban Olympic Team.

Coach Price has as his objective to keep FSU among the top ten gymnastics teams in the nation. At that rate he's well on the road to success. Last season his teams finished third in both the NCAA and the NAAU championship meets. Since 1951, the Seminoles have never been out of the top five.

JIM TANAKA
Graduate . . . Philadelphia, Pa.

JACK MILES
Graduate . . . Philadelphia, Pa.

DON HOLDER
Graduate . . . Jersey City, N. J.

TOM MacDONALD
Junior . . . Brooklyn, N. Y.

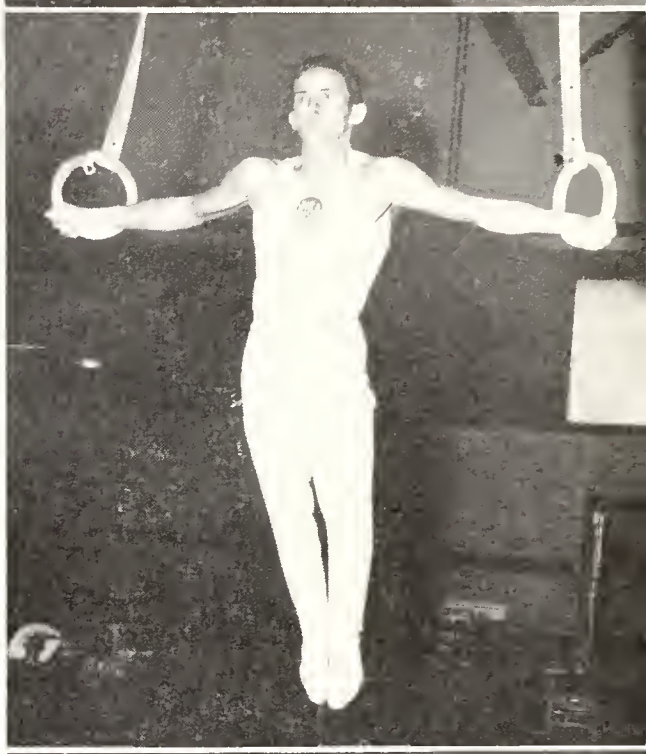

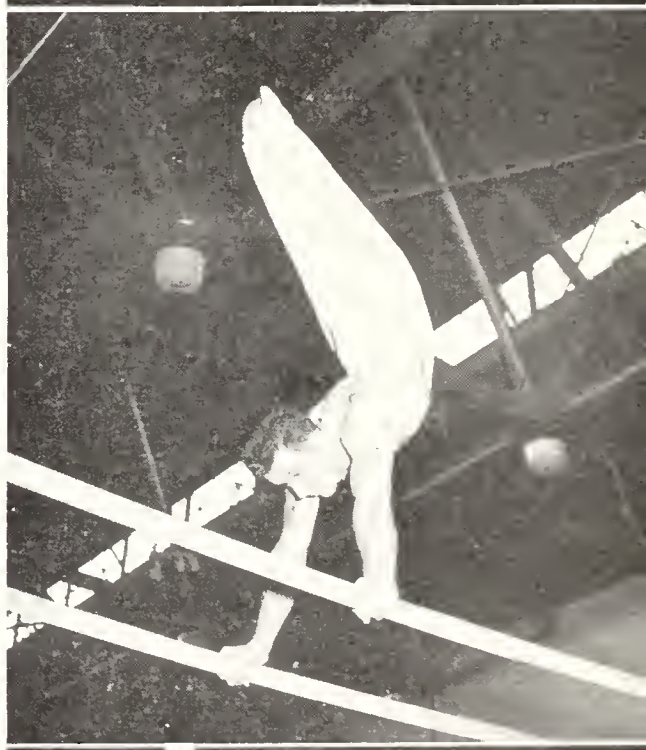

# A S T I C S

The Florida State gymnasts are undefeated in competition this year.

Minnesota was the first to fall to the superior talents of the FSU squad. With Bob Murray and co-captain Rafael Lecuona posting 21 points apiece, the Seminoles gained a 64-48 decision.

In another match over the Christmas holidays, a South team coached by Dr. Price triumphed over a North squad, 50½-45½. It was the first time that the South had ever beaten the northern stars.

Don Holder, FSU graduate gymnast, successfully defended his side horse crown by beating teammate Lecuona, 179-174. Jack Miles, another graduate champion, placed second on the horizontal bar. The other Florida State gymnast to score was Don Preisser, who finished fifth on the trampoline.

Holder was also the standout performer for the Seminoles in the pre-Olympic trials he'd in Sarasota over the Christmas holidays.

Florida State gained its seventh consecutive Florida AAU championship at the meet in Jacksonville on January 14. The meet proved a complete sweep for the Tribesmen. Coach Price's NCAA varsity finished first with 91 points, the Garnet team second with 71.5 points, and the Gold team third with 57.5 points.

Holder, captain of the Gold squad, won the all-around championship with a total score of 158.1. Trailing him by two points was Lecuona, while Miroslav Ceska, one of the outstanding newcomers, finished third.

Elliot and Cicio were the only freshmen to finish first in any event, and are being counted on to add additional strength to the varsity next year.

Georgia Tech and the University of Illinois (Chicago Branch) fell to the Seminoles in consecutive meets. Georgia Tech took a 62-49 setback, while the Illinois boys were swamped 76-36.

For the sixth straight year the gymnasts captured the Southern Intercollegiate title. The final score was FSU 109, North Carolina 35½, and Georgia Tech 27½. The Tribe swept five events and took first place in eight of nine events. Lecuona won the all-around title with a score of 1,038 points.

JAMILE ASHMORE
Senior . . . Dallas, Texas

LAIRD ANDERSON
Sophomore . . . Jacksanville

BOB MURRAY
Sophomore . . . Boston, Mass.

# *The* SEMINOLE

LARRY BESTMAN
Senior . . . Chicago, Ill.

BOB ELLIOT
Freshman . . . El Paso, Texas

DON PREISSER
Sophomore . . . Denver, Colo.

JOE GUSSIC
Sophomore . . . Chicago, Ill.

MIROSLAV CESKA
Freshman . . . Germany

CHICK CICIO
Freshman . . . Brooklyn, N. Y.

JOE TAYLOR
Junior . . . Philadelphia, Pa.

JIM HANKS
Senior . . . Pensacola

# GYMNASTS

ALL-TIME RECORD
FLORIDA STATE UNIVERSITY
NATIONAL INDIVIDUAL CHAMPIONS

Bill Roetzheim — US Team against Czechoslovakia, 1947; US Olympic Team, 1948; National AAU All-Around Champion, 1949-50; US Team against Japan, 1950; Represented US in Pan-American Olympic Games, 1951; NCAA All-Around, 1951; All-American All-Around, 1951; US Olympic Team, 1952; National AAU Side Horse, 1953; Bill Roetzheim was FSU's most outstanding gymnast from 1950-53, and this is only a thumbnail sketch of his many National and International titles.

Jack Miles — NAAU flying rings, 1951; US Pan-American Olympic Team, 1955.

Dick Gutting — NCAA trampoline, 1952; NAAU, 1953.

Jack Sharp — NCAA flying rings, 1952.

Gene Rabbitt — NAAU side horse, 1952.

Don Holder — NAAU club swinging, 1953; US Pan-American Olympic Team, 1955.

Rafael Lecouna — Captain, Cuba Olympic Team, 1955.

JIM FADIGAN
Graduate . . . Atlantic City, N. J.

TENNEY BROWN . . . highjump
Junior . . . 5-10, 160 . . . Bradenton

KEN SEGNER . . . middle distance
Junior . . . 6-0, 150 . . . Western Spgs., Ill.

CHARLES WATSON . . . middle distance
Junior . . . 5-10, 160 . . . Ft. Myers

# *The* SEMINOLE

MIKE LONG
Coach

The April 14 date with the University of Florida stood out on the Seminole track schedule in 1956, as the cindermen sought to better the 5-1 mark established by Coach Mike Long in his first year in 1955.

The Tribe thinclads had defeated the Gator tracksters in 1955, when they wrested the state AAU title from the U of F, 51 5/6 to 47 3/4.

Five records were established by Coach Long's charges in 1955, three by high point man Carlos Fraundorfer, who was ineligible for varsity competition in 1956.

Fraundorfer set new marks for the discus and shot puts, and established an all-time high for most points in a varsity career with a four-year total of 278¾.

Captain Ron Weaver tossed the javelin 205′ 1½″ for a new record, and Vernon Duce turned in a 10:20 time in the two-mile for the other school mark.

The expected key to the Tribe success in 1956 was Sophomore speedster Jack Terwilliger, a bare second to Fraundorfer in scoring in 1955.

MIKE CONLEY . . . distances
Sophomore . . . 5-9, 150 . . . Orlando

JOE DAVIS . . . sprints
Junior . . . 6-0, 150 . . . Orlando

JACK TERWILLIGER . . . relays
Sophomore . . . 5-7, 140 . . . Dode City

JERRY JACOBS . . . weights
Senior . . . 6-0, 205 . . . South Bend, Ind.

MIKE SMITH . . . weights
Junior . . . 5-9, 185 . . . LaPorte, Ind.

# CINDERMEN

### 1955 — (Won 5, Lost 1)

| | | |
|---|---|---|
| FSU 101 | Mercer | 30 |
| FSU 67 1/3 | Georgia | 56 2/3 |
| FSU 67 1/3 | Georgia Tech | 47 |
| FSU 58 2/3 | Loyola | 72 1/3 |
| FSU 73 | Miami | 58 |
| FSU 68 | Mississippi Southern | 58 |
| | FLORIDA AAU | |
| FSU 51 5/6 | Florida | 47 3/4 |

### 1956 SCHEDULE

| Date | Opponent | Place |
|---|---|---|
| February 25 | Atlantic Coast Conference | Raleigh, N. C. |
| March 28 | Mississippi Southern | Tallahassee |
| March 31 | Florida Relays | Gainesville |
| April 7 | Davidson-Mercer | Macon |
| April 14 | Florida | Gainesville |
| April 21 | Georgia-Georgia Tech | Athens |
| Apirl 28 | Loyola | Tallahassee |
| May 5 | A.A.U. | Tallahassee |
| May 12 | Miami | Tallahassee |
| June | N.C.A.A. (Site and Date to be determined) | |

Dan Thomas . . . middle distance
Junior . . . 5-4, 130 . . . St. Petersburg

MIKE HILLEGAS . . . sprints
Sophomore . . . 6-0, 155 . . . Camp Hill, Pa.

GARY LETCHWORTH . . . relays
Junior . . . 6-1, 175 . . . Tallahassee

HAROLD ELLIOT . . . distances
Sophomore . . . 5-11, 155 . . . Georgetown, S. C.

DICK ARTMEIER . . . distances
Senior . . . 6-1, 185 . . . Clarksburg, Ind.

BRUCE JACOB . . . distances
Sophomore . . . 6-2, 180 . . . Sarasota

WARREN STRICKLAND . . pole vault
Junior . . . 6-2, 170 . . . Miami

LLOYD LASSEN . . . hurdles
Junior . . . 6-3, 180 . . . South Bend, Ind.

GARY LETCHWORTH . . . hurdles

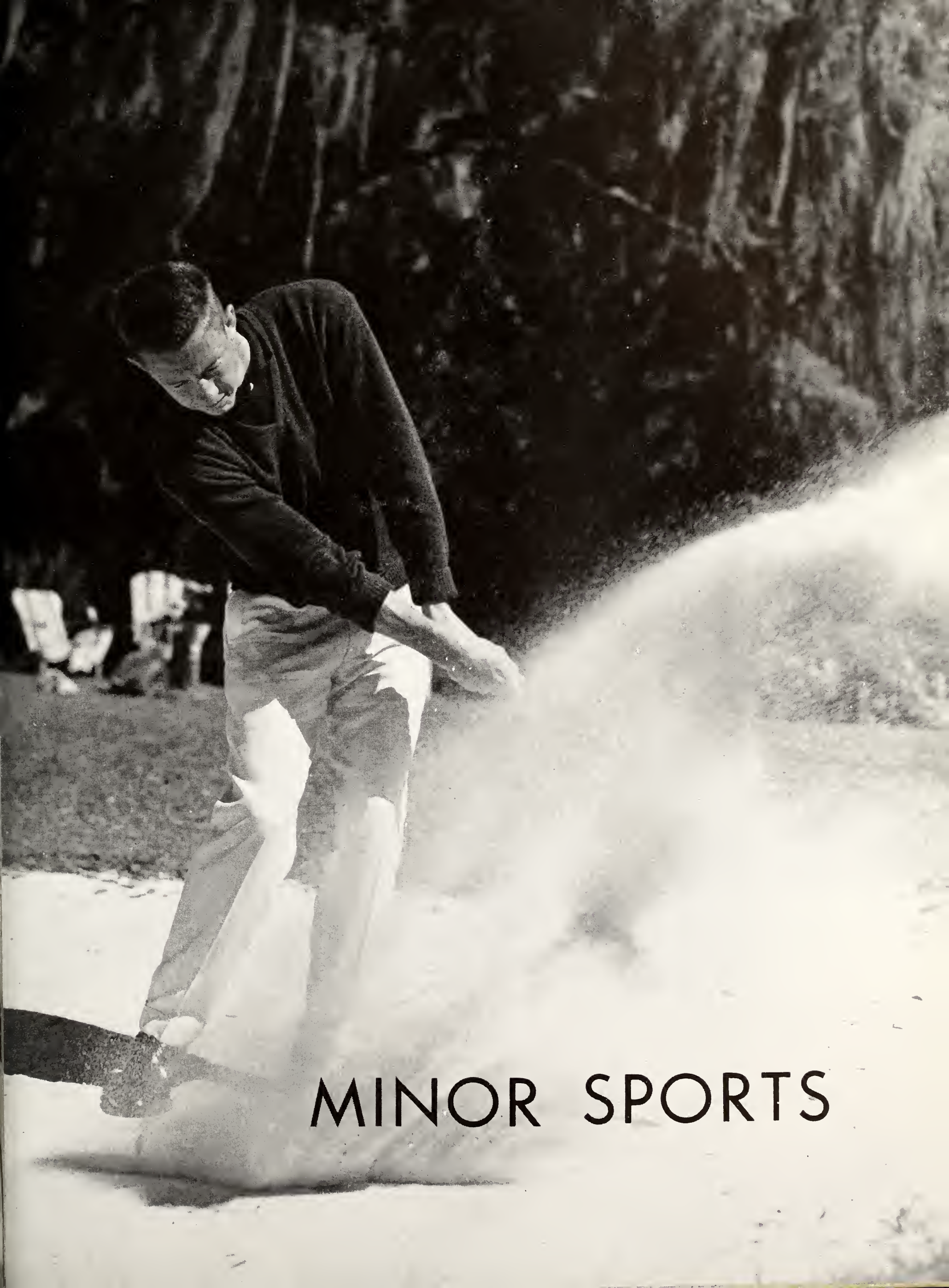

# MINOR SPORTS

KEITH PITCHFORD
Coach

# TENNIS

## 1955 — (Won 10, Lost 6)

| | | |
|---|---|---|
| FSU 0 | Presbyterian | 9 |
| FSU 9 | Georgia | 0 |
| FSU 7 | Auburn | 1 |
| FSU 8 | Ohio State | 1 |
| FSU 3 | Pensacola Navy | 6 |
| FSU 5 | Georgia Tech | 4 |
| FSU 8 | Fla. Southern | 1 |
| FSU 0 | Rollins | 9 |
| FSU 6 | Stetson | 1 |
| FSU 9 | Mississippi | 0 |
| FSU 1 | Indiana | 8 |
| FSU 8 | Emory | 1 |
| FSU 8 | Auburn | 0 |
| FSU 4 | Georgia Tech | 5 |
| FSU 9 | Emory | 0 |
| FSU 1 | Pensacola Navy | 8 |

## 1956 TENNIS SCHEDULE

| | | |
|---|---|---|
| Mar. 15 | Georgia | Tallahassee |
| 19 | Ohio State | Tallahassee |
| Mar. 21 | Southern Illinois University | Tallahassee |
| 24 | Georgia Tech | Tallahassee |
| 27 | Miami | Tallahassee |
| 28 | Florida | Tallahassee |
| 29 | Indiana | Tallahassee |
| April 7 | Emory | Tallahassee |
| 10 | Mercer | Macon |
| 11 | Georgia | Athens |
| 12 | Georgia Tech | Atlanta |
| 13 | Emory | Atlanta |
| 21 | Florida Southern | Tallahassee |
| 28 | Mercer | Tallahassee |
| May 1 | Florida | Gainesville |
| 5 | Rollins | Tallahassee |

**TENNIS TEAM. First row, left to right:** Hal Schaus, George Williams, Bill Counts, Shelby Creagh. **Second row:** Manager Earl Rosier, Dick Sweetman, Dave Reinhart, Bill McKemie, Charles Lockhart, Coach Pitchford.

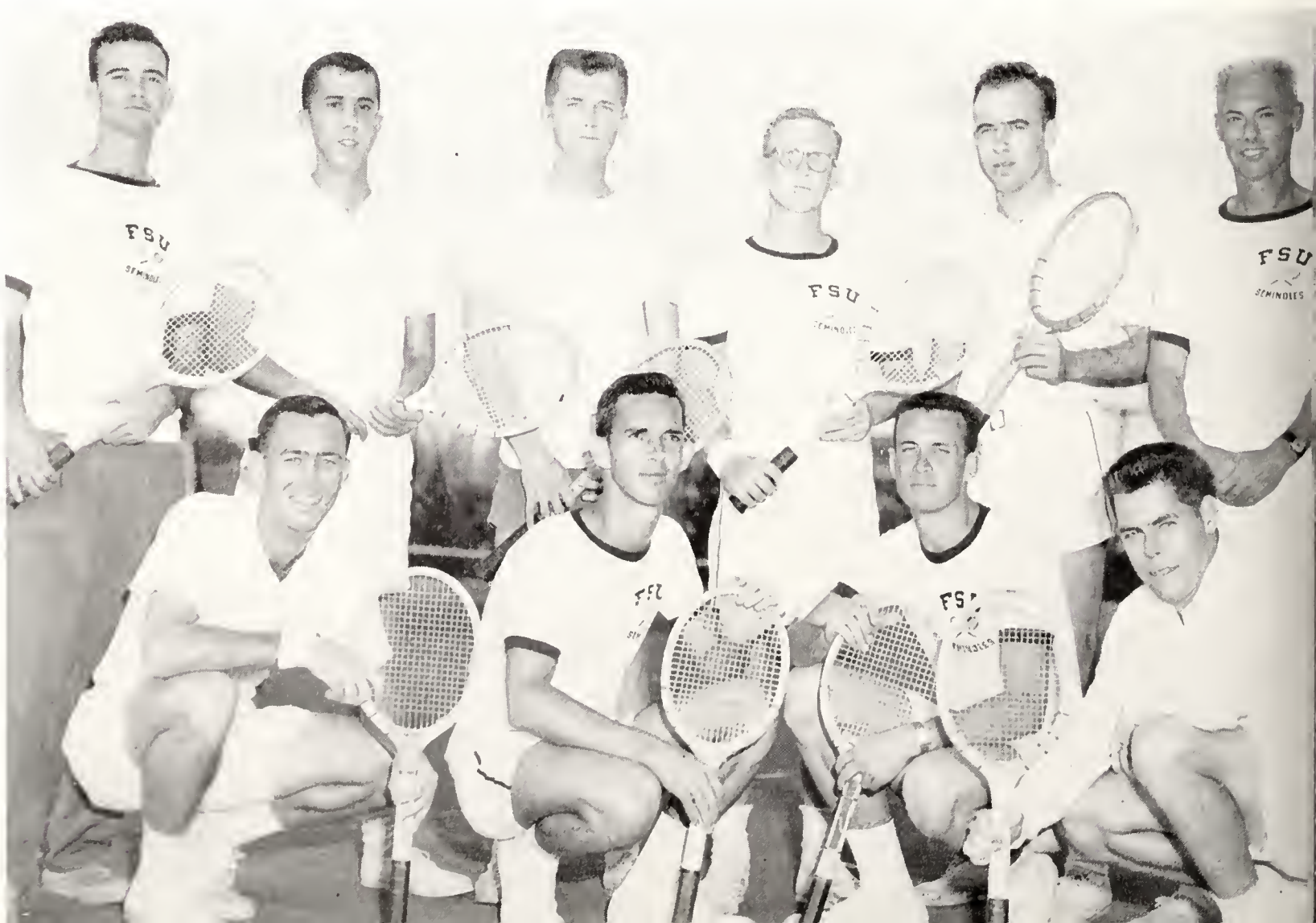

# GOLF

Opening the season with their first State Intercollegiate title, Florida State's golfers were hoping for an unbeaten season in 1956.

Led by such outstanding veterans as Jack Veghte, Bunk Berry, Bob Dunn, Billy Shelton, Harry Shoemaker and newcomer Ed Jenkins, the Seminole linksmen swamped the University of Florida, 22½-4½, then went on to cop the State title, with the 'Gators finishing second.

Early in the season, Jenkins put the Seminoles into the spotlight with a record-breaking 62 at the Tallahassee Country Club, giving a good indication that he will be a tough man to beat.

In their opening meet of the campaign the Seminoles swamped Stetson, 27-0, in DeLand. Feature of the season will probably be the big Southern Intercollegiate in May, in Athens, Georgia.

Veghte and Berry were the leading hitters in 1955, averaging 71.8 and 71.9 respectively in pacing the Tribe to a 10-1 mark, the best in school history.

The Seminoles lost no front line men from that squad, and on the basis of their sparkling start a good season was expected.

DR. DON VELLER
Coach

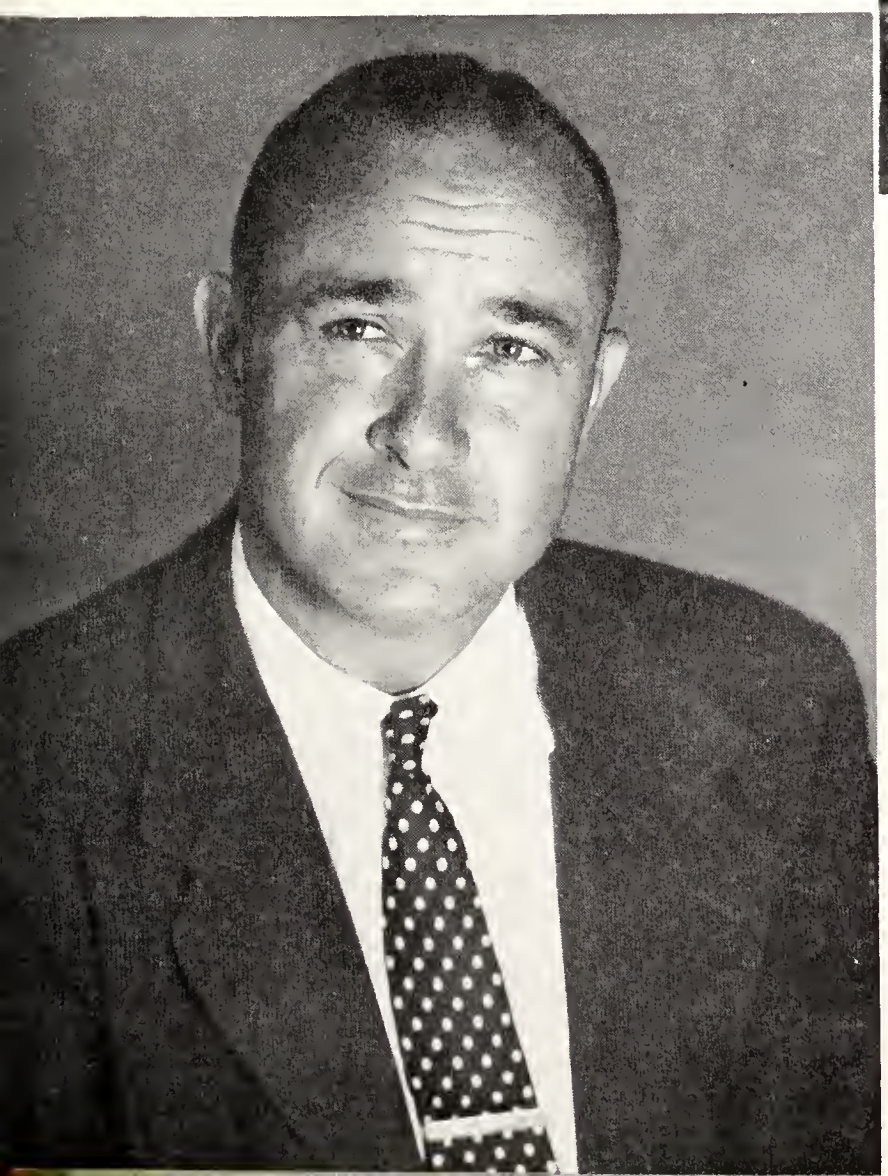

**SQUAD. Kneeling, left to right:** Bunk Berry, Bill Shelton, Bob Shuman, Jack Veghte, Ross Carino. **Standing:** Dr. Don Veller, Bobby Dunn, Edwin Jenkins, Harry Shoemaker, Bob Shave, Sherril Johnson, Manager Tuffy Parsons.
**Bottom:** Babby Dunn has a kind word for one of his University of Florida opponents after the match which gave FSU their first State Intercollegiate title.

1956 VARSITY GOLF SCHEDULE

| | | |
|---|---|---|
| February 23-26 | George Washington Tournament | Tallahassee |
| March 2 | Stetson | DeLand |
| March 3 | Florida Southern | Lakeland |
| March 5 | University of Florida | Tallahassee |
| March 8-10 | State Intercollegiate Tournament | Ocala |
| March 16 | Auburn | Tallahassee |
| March 20 | Georgia | Tallahassee |
| March 23 | Maxwell Air Force Base | Tallahassee |
| April 6 | Jacksonville Navy | Tallahassee |
| April 7 | Stetson | Tallahassee |
| April 9 | Georgia Tech | Atlanta |
| April 11 | Rollins | Tallahassee |
| April 14 | Auburn | Auburn |
| April 16 | University of Florida | Gainesville |
| April 21 | Rollins | Winter Park |
| May 2 | Georgia | Athens |
| May 2-5 | Southern Intercollegiate Tournament | Athens, Ga. |

BILL ODENEAL
Coach

# VOLLEYBALL

*1955 — Won 33, Lost 14. National Intercollegiate Champions; Florida AAU champions; runner-up in St. Petersburg and Pensacola Invitational.*

Coach Bill Odeneal brought five All-Americans and a national champion team back to the campus in 1955, and he and his boys were looking forward to another great year in the Spring of 1956.

After winning the National Open title in 1955, the Seminoles had high hopes of making a trip to Seattle, Washington, to defend their title this year.

The five returning All-Americans who returned for the '56 season were, Bernie McCann, Lyle Lazear, Ray Johnson, Eugene Lewis and Phil Slaton.

1956 VOLLEYBALL SCHEDULE

| Date | Opponent | Site |
|---|---|---|
| Dec. 3 | St. Pete. Invitational | St. Petersburg |
| Jan. 28 | Pensacola Open | Pensacola |
| Feb. 11 | Columbus Ga. YMCA | Columbus, Ga. |
| Feb. 18 | Albany Ga. YMCA | Tallahassee |
| Mar. 3 | Pensacola Navy | Pensacola |
| Mar. 17 | State AAU | St. Petersburg |
| Mar. 31 | Jacksonville Navy | Jacksonville |
| April 14 | Jacksonville Navy | Tallahassee |
| April 21 | Crescent City Open | New Orleans, La. |
| May 8 | National Intercollegiate | Seattle, Wash. |
| May 10 | National Open | Seattle, Wash. |

**VOLLEYBALL TEAM. First row, left to right:** Jack Mergens, Bernie McCann, Gene Lewis, Ray Johnson, John Miller, Roger Clingerman, Fehmi Zeko. **Second row:** Coach Odeneal, Joe Rogers, Elmer Johnson, Matt Sullivan, Lyle Lazear, Phil Slaton, Ed Threadgill, David Hultz, Dick Brugge.

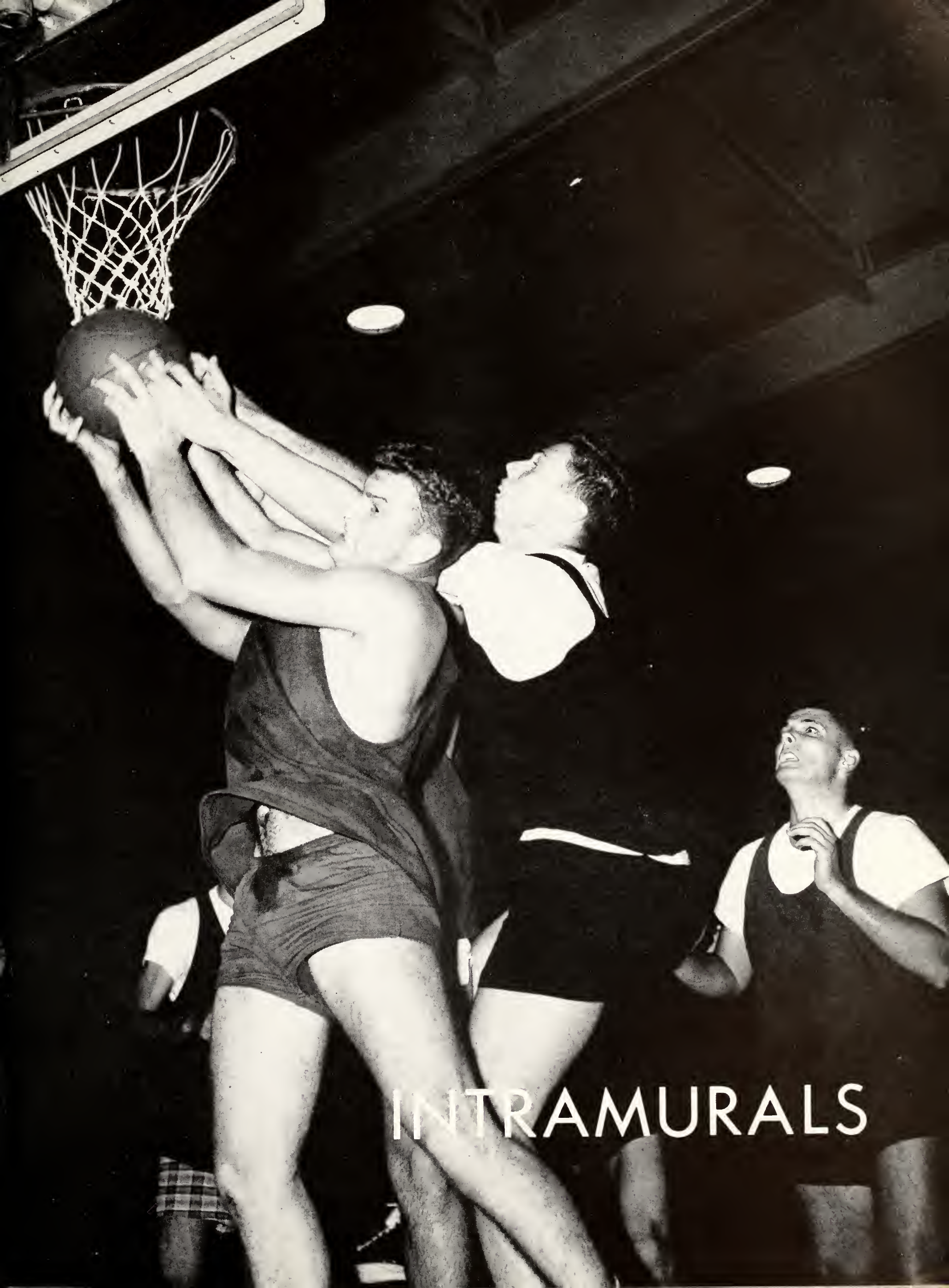

# INTRAMURALS

MARSHALL L. WALTERS
Intramural Director

**FRATERNITY AND DORMITORY TEAM MANAGERS. First row, left to right:** Jim Arnold, Senior Hall; Budd Buffalo, Penthouse; Charles E. McDaniel, asst. intramural director; Morton Larner, Tau Epsilon Phi; Ji Williams, Sigma Phi Epsilon; Val Hopkins, Pi Kappa Phi; Jim Thomas, Methodists; Wayne Johnson, Delta Tc Delta. **Second row:** M. L. Walters, intramural director; Nat Ragland, Kappa Sigma; Arbie Herring, Kapp Alpha; Bob Jones, Alpha Tau Omega; Tommy Dunn, Baptists; Ed Threadgill, Sigma Alpha Epsilon; Fred Fulle Pi Kappa Alpha; John Callahan, Sigma Nu; Tom Barrows, Phi Delta Theta.

## MEN'S INTRAMURALS RESULTS
## 1954-55 WINNERS

| Dormitory League | | Fraternity League |
|---|---|---|
| | BASKETBALL | |
| *Rebels* | | *Theta Chi* |
| | VOLLEYBALL | |
| *Rebels* | | *Phi Delta Theta* |
| | BOWLING | |
| *Baptists* | | *Pi Kappa Phi* |
| | SWIMMING | |
| *Penthouse* | | *Phi Delta Theta* (tie) *Sigma Alpha Epsilon* |
| | GOLF | |
| *Baptists* | | *Theta Chi* |
| | TOUCH FOOTBALL | |
| *Pirates* | | *Phi Delta Theta* |
| | TENNIS singles | |
| *Senior Hall* | | *Phi Delta Theta* |
| | doubles | |
| *Magnolia Hall* | | *Tau Epsilon Phi* |
| | TRACK & FIELD | |
| *Senior Hall* | | *Phi Delta Theta* |
| | SOFTBALL | |
| *Pirates* | | *Kappa Alpha* |

**1955-56 WINNERS**

| | |
|---|---|
| BASKETBALL | |
| *Senior Hall* | *Alpha Tau Omega* |
| TOUCH FOOTBALL | |
| *Baptists* | *Alpha Tau Omega* |
| TENNIS singles | |
| *Penthouse* | *Sigma Nu* |
| doubles | |
| *Methodists* | *Phi Kappa Tau* |
| TABLE TENNIS | |
| *Magnolia Hall* | *Phi Delta Theta* |
| BOWLING | |
| *Senior Hall* | *Sigma Alpha Epsilon* |
| TRACK & FIELD | |
| *Senior Hall* | *Alpha Tau Omega* |

## FINAL STANDINGS ALL LEAGUES
## 1954-55

| Dormitory League | | Fraternity League | | | |
|---|---|---|---|---|---|
| *Penthouse* | *1st* | *Phi Delta Theta* | *Air Force* | *8th* | *Sigma Chi* |
| *Pirates* | *2nd* | *Alpha Tau Omega* | *Newman Club* | *9th* | *Delta Tau Delta* |
| *Rebels* | *3rd* | *Sigma Nu* | *Lutherans* | *10th* | *Tau Epsilon Phi* |
| *Senior Hall* | *4th* | *Kappa Alpha* | | *11th* | *Sigma Phi Epsilon* |
| *Methodist Students* | *5th* | *Sigma Alpha Epsilon* | | *12th* | *Phi Kappa Tau* |
| *Baptist Students* | *6th* | *Theta Chi* | | *13th* | *Kappa Sigma* |
| *Magnolia Hall* | *7th* | *Lambda Chi Alpha* | | *14th* | *Pi Kappa Phi* |
| | | | | *15th* | *Pi Kappa Alpha* |

ALPHA TAU OMEGA, 1956 Basketball, Football, and Track Champs

KAPPA ALPHA, 1955 Softball Champs

SORORITY AND DORMITORY TEAM MANAGERS: First row, left to right, Pat Freeman, **Delta Gamma**; Torchy Briscoe, **East Landis**; Suzanne Lally, **Kappa Alpha Theta**; Doris Holt, **assistant intramural manager**; Tony Moore, **volleyball manager**; Patti Andrews, **tennis manager**; Gloria Lantz, **basketball manager**; Betty Walker, **softball manager**. Second row: Bonnie McGregor, **Bryan Hall**; Cynthia Maxon, **Sigma Kappa**; Jean Hull, **swimming manager**; Mary Margaret Williams, **Zeta Tau Alpha**; Shirleen Sasser, **Kappa Delta**; Audrey Hiess, **West Landis**; Doris Roberds, **Alpha Gamma Delta**; Sylvia Smith, **Gamma Phi Beta**. Third row: Regna Ray, **Gilchrist**; Elizabeth Bailey, **Broward Hall**; Barbara King, **Alpha Omicron Pi**; Connie Yeaton, **Reynolds Hall**; Ivonne Piercy, **Cawthon Hall**; A. J. Bassett, **intramural manager**; Joan Crawford, **Jennie Murphree**; Linda Broderick, **Alpha Xi Delta**; Judy Burch, **Alpha Delta Pi**; Ellen Catron, **Delta Delta Delta**; Bonnie Tapley, **Chi Omega**; Mary Ed Williamson, **Pi Beta Phi**; Kathryn Parker, **Alpha Chi Omega**.

INTRAMURAL OFFICERS 1955-56

Intramural Manager ..... A. J. Bassett
Asst. Intramural Manager ..... Doris Holt

SPORTS MANAGERS:

Volleyball ..... Tonya Moore
Bowling ..... Sally Reid
Basketball ..... Gloria Lantz
Badminton ..... Margaret Young
Table Tennis ..... Ruth Brokaw
Softball ..... B. J. Walker
Tennis ..... Patti Andrews
Swimming ..... Jean Hull
Intramural Advisor .. Miss Martha Moore

Since Men's and Women's Intramural competition continues throughout the entire school year, these pages contain the final results of each sport for the 1954-55 season, as well as those sports played during the 1955-56 season which were completed in time to be included herein.

The Men's Intramural program is divided into two leagues, the Fraternity League and the Dormitory League, including teams representing day students, clubs, and other organizations.

The Women's Intramural program divides the Sororities and Dormitories into two leagues, and awards a trophy for the over-all winner in each sport, after a Sorority winner, and a Dormitory winner have been selected through competition.

## WOMEN'S INTRAMURAL RESULTS

| | | 1954-55 | 1955-56 |
|---|---|---|---|
| VOLLEYBALL | Trophy winner | East Landis Hall | Alpha Gamma Delta |
| | Sorority winner | Alpha Gamma Del. | Alpha Gamma Delta |
| | Dormitory winner | East Landis Hall | Reynolds Hall |
| BOWLING | Trophy winner | Florida Hall | Kappa Alpha Theta |
| | Sorority winner | Sigma Kappa | |
| | Dormitory winner | Florida Hall | |
| BASKETBALL | Trophy winner | Zeta Tau Alpha | Alpha Xi Delta |
| | Sorority winner | Zeta Tau Alpha | Alpha Xi Delta |
| | Dormitory winner | West Landis Hall | Florida Hall |
| TABLE TENNIS (singles) | Trophy winner | Gilchrist Hall | Kappa Alpha Theta |
| | Sorority winner | Zeta Tau Alpha | |
| | Dormitory winner | Gilchrist Hall | |
| TABLE TENNIS (doubles) | Trophy winner | Delta Zeta | Reynolds Hall |

| | | |
|---|---|---|
| BADMINTON (singles) | Trophy winner | Zeta Tau Alpha |
| | Sorority winner | Zeta Tau Alpha |
| | Dormitory winner | West Landis Hall |
| BADMINTON (doubles) | Trophy winner | Pi Beta Phi |
| | Sorority winner | Pi Beta Phi |
| | Dormitory winner | West Landis |
| SOFTBALL | Trophy winner | West Landis Hall |
| | Sorority winner | Pi Beta Phi |
| | Dormitory winner | West Landis Hall |
| SWIMMING | Trophy winner | Pi Beta Phi |
| | Sorority winner | Pi Beta Phi |
| | Dormitory winner | Reynolds Hall |
| TENNIS (singles) | Trophy winner | Alpha Delta Pi |
| TENNIS (doubles) | Trophy winner | Zeta Tau Alpha |

ALPHA GAMMA DELTA, 1956 Volleyball Champs

ALPHA XI DELTA, 1956 Basketball Champs

# UNDER GRADS

ROBERT M. TEMPLE
president

SHIRLEY ANN MORGAN ..... *vice president*
PATRICIA ANN HILTON ..... *secretary*
PATRICIA ANN SMITH ..... *treasurer*
RUTH FRANCES HENSHAW ..... *social chairman*

# JUNIOR CLASS OFFICERS

Shirley Morgan, Ruth Henshaw, Bob Temple, Pat Smith, Pat Hilton.

# JUNIORS

ROSEMARY S. AIKEN, *Chi Omega* .. Pensacola
ANITA M. ALBRECHT ..... Tampa
CHARLOTTE ANN ALCORN,
*Chi Omega*.. .. ..... Chattahoochee
RUSSELL O. ALDERMAN .... Tallahassee
NEELY ALEXANDER,
*Alpha Tau Omega*.. .. Pompano Beach
SION AUGUSTUS ALFORD, *Kappa Sigma* Chipley
JANE ALLEN, *Delta Gamma* .. .. Miami

PAUL D. ALLEN .. Bradenton
ANITA ANDERSON, *Alpha Delta Pi* .. ...Tampa
GERALDINE ANDERSON,
*Delta Delta Delta* ..... .... Jacksonville
PATRICIA JANE ANDREWS.... ..... Plant City
FAYE M. ANTHONY,
*Pi Beta Phi*.. .. West Palm Beach
MARION ARD, *Delta Gamma* West Palm Beach
PATTI LATRICIA ARMSTRONG ..... .....Tampa

ROBERT R. ARRINGTON.....Tallahassee
FLORENCE HELEN ASHBY,
*Kappa Alpha Theta*..... Sarasota
BOB L. ATKINS,
*Pi Kappa Alpha* Charleston, W. Va.
SARA ATKINSON, *Sigma Kappa*.....Tallahassee
RALPH H. ATWELL, *Sigma Nu*..... ... Pensacola
FRANCES RUTH ATLOCK ..... Tampa
MAXINE JOY AUTEN, *Delta Delta Delta*, Sebastian

BARBARA AYALA, *Alpha Gamma Delta* . Tampa
MARY GAIL BAAS ..... Leesburg
MARGARET ANN BALLINGER,
*Delta Gamma*... .. ..... Tallahassee
RUBY JEAN BARKER,
*Alpha Gamma Delta* ..... Plant City
FRANK PERRY BARLOW ..... .... Largo
ANN MARION BARNES ..... Miami
JOAN A. BARROW.. ..... Pensacola

TERRENCE BARROWS,
*Phi Delta Theta*.....Ft. Lauderdale
TOM BARROWS, *Phi Delta Theta*, Ft. Lauderdale
RICHARD M. BASSETT ..... Jupiter
THOMAS BATCHELOR, JR.,
*Kappa Sigma*.....Ft. Lauderdale
SARAH HELEN BATSON .. .. ..... Milton
LOU R. BAUERLE, *Alpha Tau Omega* Lakeland
RONNIE E. BELIECH,
*Alpha Tau Omega*... . . Pensacola

ROBERT D. BELL, *Sigma Alpha Epsilon*, Pensacola
RICHARD M. BENNET, *Pi Kappa Alpha* Orlando
MARIAN L. BENSON, *Kappa Alpha Theta*, Jasper
VIVIAN R. BERNHEIM, *Kappa Delta*....Live Oak
MARY BERKHAN, *Delta Zeta* ..... Tampa
JOHN L. BERRY,
*Sigma Alpha Epsilon*.....Tallahassee
ROGER L. BERRY..... Pensacola

CLARE BEVIS, *Alpha Xi Delta*..... Tallahassee
ZOLA MAE BLAKESLEE..... Stuart
ROBERT E. BLANTON ..... Lattimore, N. C.
BILLY BOATRIGHT, *Pi Kappa Phi* Live Oak
GLORIA ANN BOHLER, *Alpha Chi Omega*, Ocala
ANNE WELLS BRADBURY .. St. Petersburg
HELEN FAY BRANDIES .... ....Neptune Beach

CHARLES W. BRANNON ..... Marianna
EVELYN DELOIS BROWN .. .... Wauchula
JUNE BROWN, *Alpha Omicron Pi*.. Jacksonville
WILLIAM R. BROWN,
*Alpha Tau Omega* ..... Ft. Lauderdale
SUE BRUNSON,
*Alpha Gamma Delta* .... West Palm Beach
DAVID R. BUCHANAN ....Elizabethtown, Ky.
ANN BULLOCK, *Alpha Gamma Delta*, Monticello

LOU ANN BURKHIM, *Pi Beta Phi*....Gainesville
PHYLLIS E. BURNHAM ..... Dania
ROGER L. BURNHAM.. .. ..... Miami
JO ANN BYNUM, *Alpha Delta Pi*.... Gainesville
PATRICIA L. BYRD, *Delta Gamma* St. Augustine
NANCY CAMP, *Pi Beta Phi* Columbus, Ga.
JOYCE M. CAMPBELL, *Sigma Kappa*, Panama City
MARY LOU CAMPBELL .... Tavares

CLAUDETTE CARLEY, *Alpha Xi Delta* Miami
MARY CATHERINE CASEY,
*Alpha Omicron Pi* DeFuniak Springs
LORETTA IRIS CASTELLINO.. ..Sao Paulo, Brazil
THOMAS B. CASTIGLIA, *Lambda Chi Alpha*, Tampa
WILLIAM JAMES CATLEDGE . Lake Worth
MARY FENN CAWTHON, *Zeta Tau Alpha*, Chipley
DOROTHY ANN CELLON ..... .....Alachua
PAULINE M. CHANCE,
*Alpha Gamma Delta* .... Graceville

JANE CHAPMAN, *Delta Gamma* Tallahassee
LESTER H. CHILDS .... Niceville
BARBARA JANE CHRISTMAN, *Chi Omega* Orlando
MARY ELLEN CLEMENS.. . ..Panama City
CAROLYN CLOSE, *Delta Delta Delta*, Coral Gables
SARAH JANE COLE .. . Holly Hill
JOAN COLEMAN, *Alpha Gamma Delta*, Tallahassee
IRMA EUGENIA CONE .... Graceville

GAI ELLI CONRADT-EBERLIN Jacksonville
BOBBY JEAN COOK, *Alpha Delta Pi*, Jacksonville
JEAN COOPER, *Delta Zeta*. ..... Bartow
JOHN W. COREY,
*Sigma Alpha Epsilon*.....Jacksonville
EVELYN SUE CORNETTE, *Phi Mu*.... Clewiston
MARY ANN COSLOW, *Delta Delta Delta*, Miami
BENNIE JO COZART, *Kappa Delta* ... ..Mulberry
JUDITH ANN COULTER, *Gamma Phi Beta*, Miami

Lucy Council, *Zeta Tau Alpha* ..... Tampa
Margaret L. Cox, *Gamma Phi Beta*, Vero Beach
Shirley LaVerne Craig ..... Panama City
John M. Creel, *Delta Tau Delta* ..... Sebring
Pat Crockett ..... Miami
Nancy Cubbon, *Alpha Xi Delta* ... Tallahassee
Bessie C. Cullison ..... Ocala

Catherine Culpepper, *Phi Mu* .... Jacksonville
Joan Cundiff, *Kappa Delta* ..... Live Oak
Joan Cunningham,
*Alpha Gamma Delta* ..... Jacksonville
John G. Curtiss, *Theta Chi* .. Cleveland, Ohio
Bokey Daniels, *Kappa Alpha* ..... Branford
Robert David, *Lambda Chi Alpha*, Tallahassee
Shirley Davidson,
*Kappa Alpha Theta* ..... St. Petersburg

Katherine Ellen Davies ..... Jacksonville
Alfred L. Davis, *Sigma Alpha Epsilon* ... Mims
Beverly Jean Davis,
*Alpha Gamma Delta* ..... Pensacola
Brun Wilton Davis ..... Ruskin
George W. Davis, Jr.,
*Kappa Alpha* ..... Richmond, Va.
Jan Davis, *Chi Omega* ..... Tallahassee
Jane M. Davis, *Pi Beta Phi* ..... Jacksonville

Nell Davis, *Alpha Gamma Delta* ..... Quincy
Shirley Ann Davis ..... Sarasota
William D. Deck, *Delta Tau Delta*, Pulaski, Va.
Helen Deen, *Phi Mu* ..... Douglas, Ga.
Walter J. Delaney, Jr.,
*Alpha Tau Omega* ..... Winter Haven
Margaret D. Dellinger,
*Delta Delta Delta* ..... Homestead
Daniel D. Dennis ..... Lake Worth

Shirley E. Derting,
*Delta Delta Delta* ..... Sarasota
Yvonne DeVane ..... Lake City
Geraldine M. Diaz ..... Tampa
Gordon W. Dixon, *Sigma Nu* ... Camilla, Ga.
Robert S. Dollison ..... Winter Park
Michael J. Donahue,
*Pi Kappa Phi* ..... St. Petersburg
Margaret E. Donaldson, *Delta Gamma*, Tampa

Astrid Douglass, *Chi Omega* ..... Tampa
Ruth Elizabeth Dowling ..... Jacksonville
Mary M. Dupree, *Alpha Delta Pi* ... Tallahassee
Martin Alan Dyckman ..... Clearwater
James M. Eckland ..... Rochester, N. Y.
Elizabeth C. Edwards, *Alpha Chi Omega*, Mayo
F. Ryan Edwards ..... Quincy

Mary Lois Edwards ..... Quincy
Walter H. Edwards, *Kappa Alpha*, Jacksonville
Laura Ann Eiler, *Alpha Omicron Pi* .... Tampa
Robert F. Elliott ..... St. Petersburg
Virginia Lee Entenza,
*Kappa Alpha Theta* ..... Jacksonville
Diane D. Estes, *Delta Zeta* ..... Bartow
Ernest H. Eubanks,
*Kappa Alpha* ..... St. Petersburg

Barbara S. Evans, *Alpha Xi Delta* ..... Miami
M. Sue Fain, *Pi Beta Phi* ..... Tallahassee
Norman F. Fain, *Kappa Alpha* ..... Quincy
Franklin D. Fansler ..... Waycross, Ga.
Kathryn Hazel Fears ..... Belle Glade
Nancy J. Ferguson, *Phi Mu* ..... Ft. Myers
C. Edwin Field, *Delta Tau Delta*, Delray Beach

William S. Figley,
*Lambda Chi Alpha* ... Gary, Ind.
Jackie W. Fortune ..... Laurel Hill
Shirley Fortune ..... Milton
Lillian A. Fountain,
*Alpha Omicron Pi* ..... DeFuniak Springs
Peter A. Fraschetti ..... Erie, Pa.
Ronald G. Fraser, *Theta Chi* Nutley, N. J.
Richard J. Fregoe, *Kappa Sigma*, St. Petersburg
Lois S. Friedman,
*Alpha Xi Delta* ..... Danbury, Conn.

Floyd Gangloff, Jr.,
*Kappa Sigma* ..... St. Petersburg
Marie Gauger ..... Milton
Ethel Ada Geisler ..... Orlando
Sarah Dell Gibson,
*Gamma Phi Beta* ..... Thomasville, Ga.
Jon Dewey Gilbert ..... Lakeland
L. Clare Gilchrist ..... Pensacola
Mary Jo Githens,
*Alpha Chi Omega* ..... St. Petersburg
John M. Glisson ..... Jacksonville

James H. Gosnell, *Phi Kappa Tau*, Lake City
Kathryn Ann Grayson ..... Bartow
Barbara Helen Grebel ..... Chicago, Ill.
Katherine M. Greenough Taunton, Mass.
Hepsy B. Greer, *Kappa Delta* ... Belton, S. C.
W. Stuart Gregory,
*Sigma Alpha Epsilon* ..... Jacksonville
Deborah Anne Griffin, *Alpha Delta Pi*, Quincy
Lou Griffin, *Alpha Gamma Delta* Pensacola

Alice B. Guinand,
*Kappa Alpha Theta* ..... Clearwater
Elizabeth Marion Haas ..... Mount Dora
Lillian Haavind, *Sigma Kappa* Miami
Jean Marie Haight ..... Orlando
Elizabeth Hall, *Alpha Delta Pi* ... Plant City
Johnny Hall, *Delta Tau Delta*. Blountstown
Ruth H. Hammer,
*Alpha Delta Pi* ..... Birmingham, Ala.
Donald F. Hampton ..... Jacksonville

Edyth Diane Hampton, *Phi Mu* ..Key West
Mary Gail Hanshaw, *Pi Beta Phi* ....Bartow
Emmett Hardin,
*Alpha Tau Omega* ... Pompano Beach
Donna Joy Hardy, *Sigma Kappa* Jacksonville
Judy Hargrove, *Alpha Delta Pi* Bartow
Barbara Elaine Harless, *Zeta Tau Alpha*, Bartow
Henrie Inez Harned ..... Mulberry

Shirley Harris, *Alpha Omicron Pi* Greensboro
Anne Maree Harrison ..... Tallahassee
Greene B. Harrison,
*Lambda Chi Alpha* ..... Eaton Park
Patricia Hartness,
*Alpha Gamma Delta* ... St. Petersburg
Ruth Harvard, *Kappa Delta*, Thomasville, Ga.
Willis H. Hefner, Jr. ..... Bradenton
Donald Ralph Heidel,
*Kappa Sigma* ..... St. Petersburg

Carlee Hendrix.. ... Panama City
Derald Edward Henry ..... Ft. Myers
Margaret N. Henley,
*Alpha Chi Omega* ..... Jacksonville
Ruth Henshaw,
*Sigma Kappa* ..... Waynesville, N. C.
Nancy G. Heroid,
*Gamma Phi Beta* .. Ft. Lauderdale
Arbie G. Herring, Jr., *Kappa Alpha*, Madison
Barbara J. Hicks ..New Port Richey

Jerry B. Higgs, *Theta Chi* ..... Tampa
Clifford Hill ..... St. Augustine
Patricia A. Hilton,
*Alpha Omicron Pi* ..... Panama City
Edgar Allan Hinson, *Theta Chi*.. Plant City
William Jerry Hipps,
*Alpha Tau Omega* ..... ..Jacksonville
Soong Bok Hong Seoul, Korea
Lucia Nell Hopkins, *Kappa Delta* ....Tampa

Mary Frances Horn,
*Gamma Phi Beta* Tallahassee
Dian H. Hoskins, *Pi Beta Phi* ..Melbourne
Jane Howard, *Delta Delta Delta* Jacksonville
Charles Howell, *Kappa Alpha* ..Jacksonville
Emille A. Hudson, *Kappa Delta*, Jacksonville
Martha E. Humphrey, *Chi Omega*, Tallahassee
Bonnie Hunter, *Alpha Delta Pi*, Quitman, Ga.

Betty Hyatt .....Altha
Roy L. Hyatt.. ..... Altha
Shirley A. Ison, *Delta Delta Delta*, Orlando
Caryl A. James,
*Kappa Alpha Theta* ..... Tallahassee
Janice Jarrett, *Pi Beta Phi* Tallahassee
Barbara Jefferies, *Alpha Chi Omega*, St. Cloud
Robert M. Jernigan..... .. Fort Pierce

Dorothy H. Job,
*Alpha Gamma Delta* ... Ft. Lauderdale
Gordon La Van Johns .. Sarasota
Carol Lee Johnson, *Delta Zeta* Winter Haven
Denise M. Johnson, *Zeta Tau Alpha*, Miami
Katherine Johnson, *Alpha Delta Pi*, Lakeland
Mary L. Johnson,
*Alpha Chi Omega* ..... Clearwater
Jo Jones, *Zeta Tau Alpha* .. Trenton

Sandra Jones, *Delta Delta Delta*, Jacksonville
Floyd Jordan, *Kappa Alpha*.. Marianna
Jean Jordan, *Phi Mu* ... Leary, Ga.
Birgir Karlsson .... Reykjavik, Iceland
Marguerite E. Katsch,
*Alpha Xi Delta* ..... ... Miami
Edward J. Kercher,
*Sigma Alpha Epsilon* Bradenton
Diane Kern, *Kappa Delta* Magnolia, Ark.

Gretchen Hodgson Kerr ..... Dunedin
Bonnie C. Kidd.....Tallahassee
Pierre Kilbourn..... Carrabelle
Aleyne King ..... Tampa
Annette Kirkland..... Bonifay
Carole Ann Kissling ..... Atlantic Beach
Paul M. Kreager, *Kappa Alpha* Panama City
Suzanne Lally,
*Kappa Alpha Theta*..... Coral Gables

Lina Belle Lamar ..Century
Theodore H. Lambert,
*Delta Tau Delta* ..... Bainbridge, Ga.
Mary Clare Langan .. ... Clearwater
Phyllis Langford, *Chi Omega* .... Frostproof
Lucy G. Langston, *Phi Mu*.....Jacksonville
Nancy Ann Larson ..... Pensacola
Dale Leary, *Pi Beta Phi*... ..... Miami
Earl V. Lee..... Pensacola

Gerry Louise Lehner, *Alpha Omicron Pi*, Miami
Alice E. Lentz .... ..... Hollywood
Anthony M. Leone, Jr.... .....Ft. Myers
Suanne Lett ..... Montgomery, Ala.
John C. Ligon, *Sigma Nu* West Palm Beach
Katherine Lindley, *Pi Beta Phi*, Coral Gables
James Gary Lipe, *Kappa Sigma*, Daytona Beach
Mary Leigh Liston ..... Leesburg

Ted Lowe, *Phi Delta Theta*..... Ft. Lauderdale
Richard Lukas, *Pi Kappa Phi*.. ... Hollywood
Willard Lynn..... Orlando
Jean MacDonna ..... ... Boca Raton
Evelyn C. Mahon, *Alpha Omicron Pi*, Ochopee
Aubrey LeRoy Maloy Panama City
Harris B. Mapoles, *Phi Kappa Tau* Milton
Ann Markham, *Sigma Kappa*..... Jacksonville

Robert C. Marky.....Tallahassee
Donald E. Marshall,
*Sigma Nu*.....Fort Walton Beach
Alan D. Martens, *Phi Delta Theta*, Clearwater
Esther Louise Marting,
Washington Court House, Ohio
Winona Marvin.....Palatka
Joseph Francis Masci,
*Phi Kappa Tau*.....Mamaroneck, N. Y.
Sueanne Maxwell, *Phi Mu*.....Orlando

Mae Ella Maynard.....Lecanto
David A. Medford,
*Sigma Alpha Epsilon*.....Atlanta, Ga.
Jack Mergins, *Phi Delta Theta*, Princeton, N. J.
C. A. Miller, *Phi Delta Theta*.....Jacksonville
Charles E. Miller,
*Lambda Chi Alpha*.....Belle Glade
Martha Sue Mizell, *Delta Zeta*.....Tampa
Evelyn Claire Moll,
*Alpha Gamma Delta*.....Tampa

Frank E. Moody, *Pi Kappa Alpha*, Plant City
Thomas Edwin Moody.....Plant City
Barbara Hughes Moore,
*Alpha Xi Delta*.....Tallahassee
James C. Moore, Jr.
*Phi Delta Theta*.....Plant City
James E. Moore, *Sigma Chi*..DeFuniak Springs
Tony Moore.....Jacksonville
John L. Morat, *Phi Delta Theta*, Miami Springs

Shirley Anne Morgan, *Kappa Delta*....Tampa
Sue Moseley, *Delta Zeta*.....Winter Park
Sebastian R. Mudano,
*Sigma Nu*.....West Palm Beach
Carolyn Ann Mullis.....Ft. Myers
Marilyn Mae Murray.....Melborne
Gerald B. McArthur,
*Sigma Alpha Epsilon*.....Pensacola
Rena Jane McBride,
*Alpha Chi Omega*.....Panama City

Bernard R. McCann,
*Delta Tau Delta*.....West Palm Beach
Mary June McCaskill,
*Gamma Phi Beta*.....Sandersville, Ga.
Samuel S. McClain, *Lambda Chi Alpha*, Quincy
Mary Helen McCord, *Chi Omega*... Pensacola
Barbara Jean McCullough.....St. Petersburg
Margaret McCullough,
*Kappa Alpha Theta*.....St. Augustine
Jimmie Chisholm McDaniel..... Tallahassee

Alice McDonald, *Chi Omega*.....Jacksonville
John A. McDonald.....Chipley
Sheila Ann McGinty.....Miami
Elizabeth Ann McKee, *Zeta Tau Alpha*, Miami
Helen Louise McLain.....Miami
Alan S. McLane.....Tampa
Jeannette McLendon, *Alpha Delta Pi*, Orlando

Martha Caryl McLeod, *Delta Zeta*.....Bartow
June Mary McManus,
*Kappa Alpha Theta*.....Clearwater
Mary Ethel McMillan.....Ft. Meade
Crystal Evelyn McRae,
*Zeta Tau Alpha*.....Opelika, Ala.
Eleanor Jane Needles,
*Kappa Alpha Theta*.....St. Petersburg
Harry F. Nelson.....West Palm Beach
James E. Nettles, *Pi Kappa Phi*.....Chipley

Shirley Ann Nichols.....Dunnellon
Millard Noblin, *Sigma Chi*..... Tallahassee
Durell Norris.....Panama City
Aubrey L. Odom, *Sigma Nu*...Thomasville, Ga.
Hilda Rosetta Odom.....Sarasota
Upton D. Officer, *Pi Kappa Alpha* .... Tampa
Mimi Oglesby, *Alpha Omicron Pi*.....Tampa

Paul Ort, *Phi Delta Theta*.....Clearwater
Noemi V. Otero.....Puerto Rico
Charles Edgar Pabor, *Sigma Chi*... Avon Park
Don Haywood Pace, *Sigma Nu* ... Jacksonville
Angie Rose Palermo,
*Alpha Omicron Pi*.....Tampa
Winston Brooks Parsons,
*Sigma Alpha Epsilon*.....Norfolk, Va.
Patricia Lynn Pasciak.....Palmetto
Janie Pasquarello, *Alpha Delta Pi*.....Miami

Allen D. Pate, *Pi Kappa Phi*.....Jacksonville
Martha Pate, *Kappa Delta*.....Plant City
Charlotte Patten,
*Pi Beta Phi*.....Chattanooga, Tenn.
Phyllis Patten,
*Pi Beta Phi*.....Chattanooga, Tenn.
Norma Bess Perry.....Bradenton
Earle W. Peterson, Jr.,
*Kappa Alpha*.....Hallandale
Daniel Petursson,
*Kappa Sigma*.....Reykjavik, Iceland
Robert Lee Pickering, Jr.....Ft. Myers

Faye L. Pierce.....Miami
Cartha Valencia Pinckney.....St. Petersburg
Betsy Pinkerton.....Tallahassee
Joann Pitzen.....Clewiston
Betty Ann Pool, *Delta Zeta*.. Pompano Beach
Robert M. Porter, *Kappa Alpha*, Crawfordville
James Henry Powers.....St. Petersburg
Benjamin H. Pridgeon.....Wewahitchka

Anne Marie Printup, *Chi Omega*, Atlanta, Ga.
William M. Prokopi,
Winnipeg, Manitoba, Canada
Kathleen Psaras.....Tarpon Springs
Charles Pschirrer, *Sigma Nu*.....Lake Worth
Jeanette Puckett, *Phi Mu*.....Perry
James S. Ralston, *Pi Kappa Phi*.....Tampa
Donald B. Ramsey,
*Sigma Alpha Epsilon*.....Port St. Joe
Don Blaine Randall,
*Phi Delta Theta*.....Clearwater

David Earl Raney ..... Ft. Myers
Carmine Ranieri,
*Alpha Gamma Delta* ..... St. Petersburg
Niles C. Ray, *Sigma Chi* ..... Asheville, N. C.
Sara Jane Reed, *Delta Gamma* ..... Miami
Patsy Ruth Register ..... Tallahassee
David L. Reinhardt ..... Pensacola
Don A. Reynolds,
*Sigma Alpha Epsilon* ..... Pensacola

Byron B. Rhodes, *Phi Kappa Tau*, Albany, Ga.
Marion Faye Rigby ..... Pensacola
Carolyn Ruth Riley,
*Alpha Chi Omega* ..... Winter Haven
Barbara Ann Roberson ..... Jacksonville
Fred Roberts ..... Ft. Lauderdale
Dixon G. Robinson, *Kappa Alpha*, Tallahassee
Patty Robinson ..... Williston

Perry O'Neal Robinson ..... *Sigma Phi Epsilon*
Pat Robson, *Delta Zeta* ..... Pompano Beach
Irene Rodriguez, *Gamma Phi Beta* ..... Tampa
Jack W. Rogero, *Lambda Chi Alpha*, San Mateo
Bill Rogers, *Kappa Alpha* ..... Tallahassee
Sue Carolyn Rogers,
*Alpha Omicron Pi* ..... Clearwater
Kenneth G. Rohach, *Theta Chi* ..... Stuart

Patricia Ellen Rooney ..... Orlando
Dianne Rowe, *Delta Gamma* ..... Jacksonville
Ellen Rowe, *Alpha Gamma Delta*, Akron, Ohio
David Lee Slamon, *Kappa Sigma*, St. Petersburg
Chables S. Sapp ..... Madison
Shirleen Sasser, *Kappa Delta* ..... Tampa
Thomas W. Sawyer,
*Alpha Tau Omega* ..... Miami Springs

Barbara Ann Schaller ..... Lakeland
Marilyn Carolyn Schauble ..... St. Petersburg
Wiljohn Schiffermuller ..... Daytona Beach
Grace M. Schmidt, *Gamma Phi Beta*, Sarasota
Earl E. Schroeder,
*Delta Tau Delta* ..... Baltimore, Md.
Patsy Anne Schulstad,
*Alpha Gamma Delta* ..... Bradenton
John Allen Scott, *Pi Kappa Alpha* ..... Miami

Harlace S. Sealy,
*Phi Kappa Tau* ..... Panama City
Kenyon Segner,
*Theta Chi* ..... Western Springs, Ill.
James L. Sellers ..... Panama City
Sonny Sellers, *Sigma Nu* ..... Delray Beach
Patricia E. Sexton, *Phi Mu* ..... Marianna
Autumn Y. Shannon ..... Sanford
Martha G. Shannon ..... Sanford

Charlotte L. Sharp ..... Perry
Dawn Sharp, *Sigma Kappa* ..... Sarasota
Charles G. Shaw, *Phi Kappa Tau* ..... Orlando
Edna Mae Shepard ..... Tallahassee
Glenda Sherrill,
*Pi Beta Phi* ..... Chattanooga, Tenn.
Margaret Lynn Shirley,
*Alpha Omicron Pi* ..... Pahokee
Robert L. Shuman, *Theta Chi* ..... Atlanta, Ga.

David H. Smith, *Kappa Alpha* ..... Jacksonville
John H. Smith, *Kappa Alpha* ..... Jacksonville
Martha Smith,
*Alpha Omicron Pi* ..... Panama City
Mary Ann Smith, *Alpha Gamma Delta* ..... Quincy
Milford Durwood Smith ..... Bonifay
O. B. Smith, *Kappa Alpha* ..... Hughes, Ark.
Patricia Ann Smith, *Pi Beta Phi* ..... Orlando

Rod Smith, *Lambda Chi Alpha* ..... Jacksonville
Stanley L. Smith, Jr. ..... Lutz
Virginia Carolyn Smith ..... Jacksonville
Virginia R. Smith, *Chi Omega* ..... Jacksonville
Paul Wayne Snyder,
*Kappa Sigma* ..... Ashland, Pa.
Nell Lamar Solomon ..... Marianna
Robert Sommer ..... St. Petersburg
Jane Ann Soper,
*Delta Delta Delta* ..... St. Petersburg

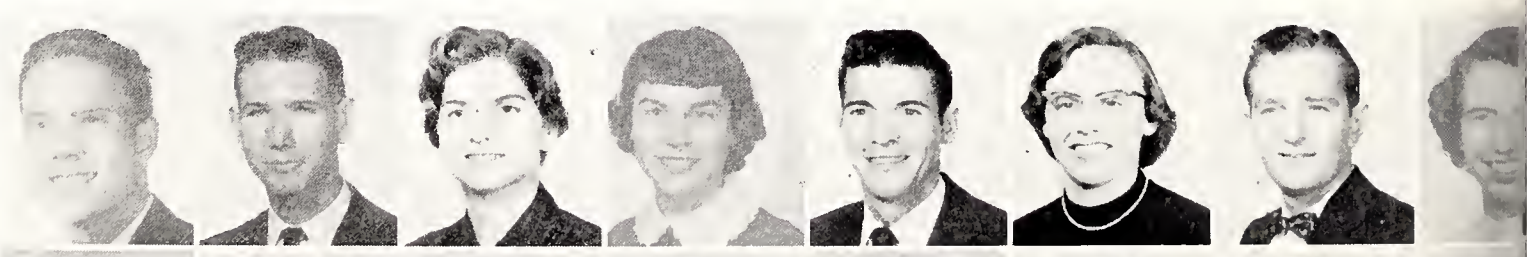

Betty Spence ..... Niceville
Lisbeth Antoinette Stainer ..... Tampa
Nancy Jane Stech,
*Pi Beta Phi* ..... Montgomery, Ala.
Joan Stecker, *Kappa Delta* ..... Lakeland
Lois Stein ..... St. Petersburg
William F. Stephens, *Sigma Nu* ..... Pensacola
Erma Ruth Stewart ..... Jay
Ticia Elizabeth Stitt ..... Clewiston

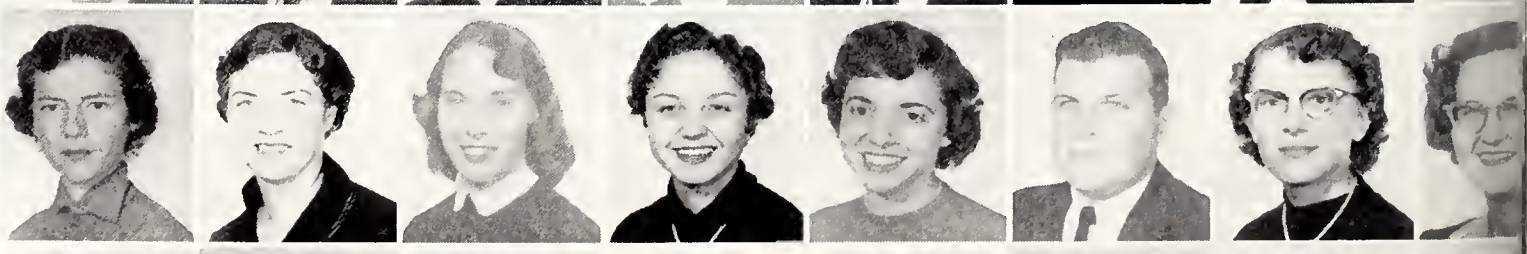

Joan Strickland, *Delta Zeta* ..... Marianna
Alice F. Sullivan, *Alpha Delta Pi* ..... Bartow
Harold B. Sumner,
*Phi Kappa Tau* ..... St. Petersburg
Polly Anne Swain ..... St. Petersburg
Joe Swann ..... St. Andrews
Richard Sweetman,
*Sigma Alpha Epsilon* ..... St. Petersburg
Gilbert B. Sypher, *Kappa Alpha* ..... Tampa
Joseph Tarbuck,
*Sigma Alpha Epsilon* ..... Fort Walton Beach

Vince L. Tata ..... Tampa
Norma Jean Tedder, *Pi Beta Phi* ..... Live Oak
Bobby Temple, *Sigma Chi* ..... Tallahassee
Daniel A. Thomas, *Sigma Nu* ..... St. Petersburg
Jo Thomas, *Gamma Phi Beta* ..... Crescent City
Sue Thomas ..... Ft. Pierce
Dottie Sue Thompson,
*Alpha Chi Omega* ..... Jacksonville

Marjorie Tindell, *Alpha Xi Delta* Lake Wales
Beth Titterton.....Ft. Lauderdale
Lois Rita Tourtelot..... St. Petersburg
Jo Ann Towles, *Alpha Omicron Pi*..... Perry
Barbara Trayer..... Chipley
Mike Tschirret, *Theta Chi*.....Toledo, Ohio
Lucile T. Turnage,
*Delta Delta Delta*.....West Palm Beach

Ronald G. Twitty *Theta Chi*.. ..Chicago, Ill.
William G. Van Middlesworth,
*Phi Kappa Tau*.....St. Petersburg
Joyce Vasquez..... Tampa
Virginia E. Vaughn.....*Alpha Xi Delta*
Rafael A. Vega,
*Sigma Nu*..... Rio Piedras, Puerto Rico
Jack Veghte, *Theta Chi*.....Gloversville, N. Y.
Roger G. Villars, *Phi Kappa Tau*, Panama City

Ray W. Wagner.....Fountain
Ann Wall, *Zeta Tau Alpha*..... Sarasota
Dorothy Walling, *Phi Mu*.....Jacksonville
John T. Ware,
*Lambda Chi Alpha*.....St. Petersburg
June E. Watson..... Miami
Caroline Watt, *Phi Mu*..... Sarasota
Diane Weatherford, *Phi Mu*.....Jacksonville

Charlaine Weeks, *Sigma Kappa* Canton, Ohio
Irwin Weissenborn,
*Kappa Alpha Theta*.....St. Petersburg
Donald D. Wells..... Marianna
Mary Wells, *Kappa Delta*.....Jacksonville
Carol M. Wesley,
*Gamma Phi Beta*.....DeFuniak Springs
Phyllis A. Wesner,
*Gamma Phi Beta*.....Jacksonville
Lorraine Wynne Wester.....Marianna

Richard A. Westling.....Orlando
Geneva W. Weston.....Pensacola
James F. Whitehurst,
*Kappa Alpha*.....Brooksville
Beverly A. Whitley,
*Alpha Gamma Delta*.....Tallahassee
Betty Lou Whittle, *Pi Beta Phi*..... Quincy
Ruth Ann Whittle, *Pi Beta Phi*.....Orlando
Bill Williams, *Alpha Tau Omega*....Live Oak

Carl M. Williams, *Pi Kappa Phi*..... Chipley
Edward V. Williams *Delta Tau Delta* Orlando
Mary Margaret Williams,
*Zeta Tau Alpha*.....Bartow
Mary P. Williams,
*Alpha Xi Delta*.....Raleigh, N. C.
Sally J. Williams,
*Alpha Gamma Delta*.....Sebring
Sherwood Williams,
*Delta Tau Delta*.....Fort Thomas, Ky.
Mary Ed Williamson, *Pi Beta Phi*..Tallahassee

Charlette R. Wilson..... Jacksonville
Jeane L. Wilson, *Delta Delta Delta*....Sanford
Janet Fay Wissmann, *Delta Zeta*...Kissimmee
Mary Wogan.....Miami Shores
Shirley Rae Wood,
*Sigma Kappa*.....West Palm Beach
Carolyn Woodward ..... Pinetta
John M. Word, *Delta Tau Delta* Jackson, Miss.

Hester Wright, *Delta Delta Delta*, Monroe, Ga.
Patricia Ann Wyatt, *Alpha Xi Delta*, Lakeland
Margaret Nadine York..... Stewart
Lola Naomi Young.....Leesburg
John L. Young, *Sigma Nu*.....St. Petersburg
John Joseph Zilles ..... Sarasota
Joan Zorbaugh, *Pi Beta Phi*.....Miami

Lawrence Messier Zuber.....Sarasota

Get your bets down, girls, sweeten the pot

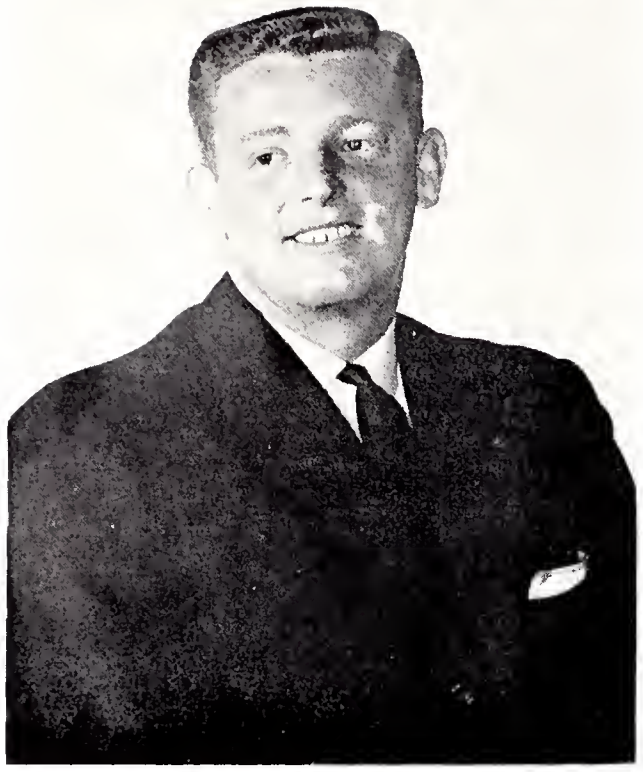

WILLIAM O. CULLOM
president

DON K. LEWIS ..... *vice-president*

SHIRLEY I. METZ ..... *secretary*

KAREN A. KIMPEL ..... *treasurer*

# SOPHOMORE CLASS OFFICERS

Shirley Metz, Don Lewis, Karen Kimpel.

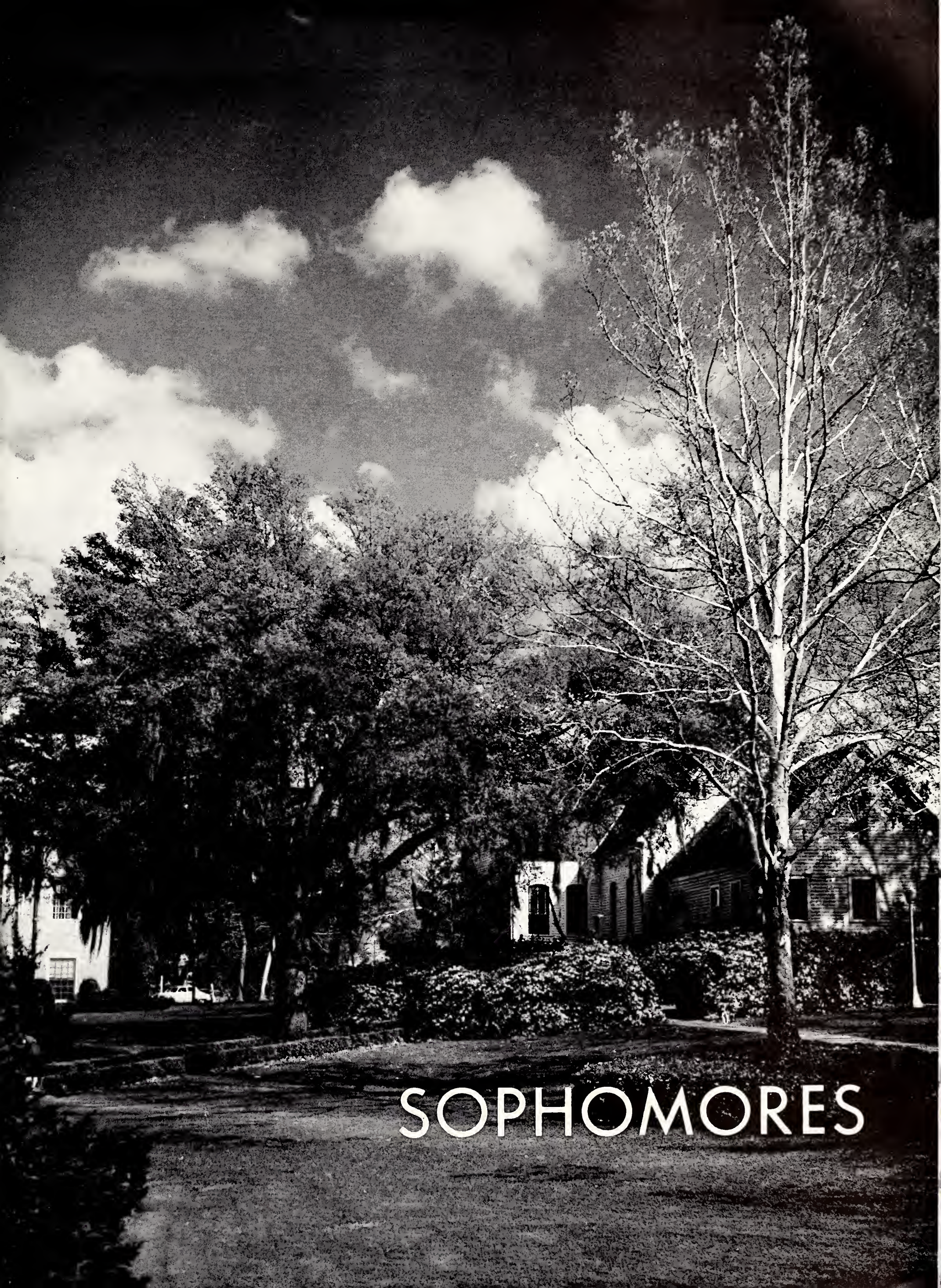
SOPHOMORES

Ken Abbott, *Kappa Alpha*..Birmingham, Ala.
Charlotte R. Abney ..... Sebring
Judy Abrams, *Delta Gamma*.....Miami
Hubert E. Ackerman,
*Alpha Tau Omega*.....Hopewell, Va.
Betty V. Addison ..... Chattahoochee
Mary Jane Albert, *Alpha Xi Delta*..... Miami
Carl W. Alderman, *Theta Chi*..... Tampa
Beverly J. Alexander, *Sigma Kappa*.. Quincy

Jacqueline F. Allen,
*Alpha Chi Omega*..... Lake Worth
Sara Martha Allen.....Crawfordville
Selby P. Allen,
*Zeta Tau Alpha*.....Daytona Beach
Snookie Amato,
*Kappa Alpha Theta* .....St. Augustine
Laird B. Anderson, *Sigma Chi* ...Atlanta, Ga.
Linda Lou Arnold, *Kappa Delta*...Lake City
Polly Ann Atwater,
*Kappa Alpha Theta*..... Miami
Phillip R. Bach.....Sanford

Gary S. Bailey, *Phi Delta Theta*..... Miami
Rita Ann Bailey ..... Miami
James Baird .....Tallahassee
Chris P. Banister,
*Alpha Tau Omega*.....Anniston, Ala.
Mary Sue Barnette,
*Alpha Gamma Delta* ..... Tallahassee
Sandra Karleen Barnett..... Jacksonville
Dagmar A. Bartkus,
*Phi Beta Phi* .....Clearwater Beach
John Riley Barton, *Jr*.....Clewiston

Wilbur Louis Bashaw ..... Seffner
Gibson N. Bates, *Lambda Chi Alpha* Sanford
Carmen Battaglia,
*Sigma Alpha Epsilon*.. Niagara Falls, N. Y.
Karen M. Bedinger, *Kappa Delta* ..... Miami
Martha N. Belcher ..... Sebring
Elaine Belvin, *Kappa Delta*.. Tallahassee
Bill Benner, *Sigma Nu* ..... Daytona Beach
Betty Benton, *Sigma Kappa* ..... Orlando

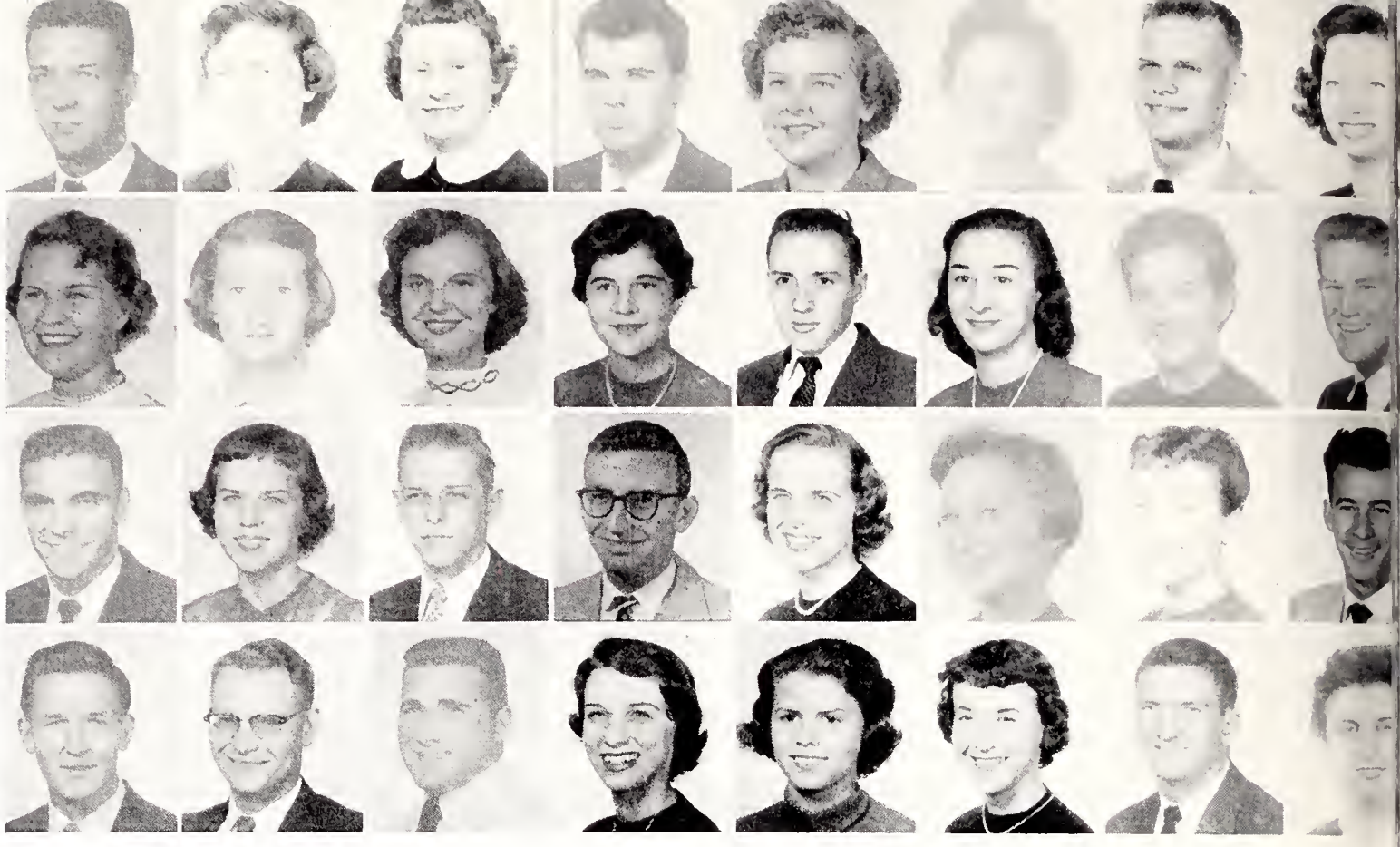

Marty Bethune,
*Delta Delta Delta* ..... Valdosta, Ga.
Eleanor J. Bilinski,
*Alpha Omicron Pi*.....Monticello
Jacqueline Bird,
*Alpha Gamma Delta*..... Tuckahoe, N. Y.
Toni Bird ..... Miami
Willa P. Bird, *Alpha Xi Delta*..... Perry
Betty June Bishop.....Bagdad
Ann Blackshear .....Panama City

Robert E. Blackwelder.....Winter Haven
Shirley Ann Blackwelder.....Winter Haven
Cletus A. Blaes,
*Delta Tau Delta*.....Belleville, Ill.
Barmell Bledsoe.....Brooksville
Tantris Bledsoe..... Brooksville
Rebecca Blount ..... Freeport
Ronnie D. Blue
*Sigma Alpha Epsilon*..... Pensacola

Carolyn R. Bolt,
*Alpha Gamma Delta*.....Avon Park
Janet Anne Boswell.....Miami
Patricia L. Boulware,
*Zeta Tau Alpha*.....Tallahassee
Layte M. Bowden,
*Kappa Alpha Theta*.....Ft. Lauderdale
Mary Rebecca Bowden .....Waycross, Ga.
Neil A. Bowers, *Sigma Chi*....St. Petersburg
Billy C. Bowles.....Lakeland

Diane Bowman..... Tampa
Tommy Boyd
*Sigma Alpha Epsilon*.....Jacksonville Beach
Maralyn Jo Bozeman..... Tampa
T. Drew Branch, Jr..... Sumatra Falls
Robert G. Braun .....St. Petersburg
Patricia Brazil, *Delta Zeta*..... Bonifay
Virginia Ann Brennand..... Umatilla

Dorothy Breslar.....Miami Beach
Floye Brewton..... McDavid
Fred Brinkhoff,
*Kappa Alpha*.....St. Augustine
Sibbie B. Brinson.....Port St. Joe
Glenda L. Briscoe,
*Kappa Alpha Theta*.....Atlanta, Ga.
Larry S. Brock .....Tallahassee
Joy H. Brower, *Delta Zeta*..... Gainesville

Beverly F. Brown,
*Delta Delta Delta* .....Gainesville, Ga.
John G. Brown, *Pi Kappa Phi*... Boca Raton
William J. Brown.....Lake Worth
James W. Browning,
*Sigma Alpha Epsilon*.....Madison
Patty Bruce, *Kappa Delta*..... Lake City
Barbara June Brunson ..... Perry
Nancy Buchan, *Sigma Kappa*.....Tallahassee

Lois Buchholtz, *Delta Gamma* ...Tallahassee
Betty Bumby, *Delta Delta Delta* ... Orlando
Chuck Burnham.....St. Petersburg
Ellece Burns ..... Cullman, Ala.
Irma Jean Burnsed,
*Alpha Omicron Pi*.....Glen St. Mary
Wayne H. Bussey
*Sigma Alpha Epsilon*.....St. Augustine
Betty Jo Bush.....Bonifay

Robert W. Butler, *Kappa Alpha*... Live Oak
Gail Byrd, *Delta Gamma* .....Panama City
Earl K. Cain, *Kappa Alpha*..... Jacksonville
Patty Sue Cain..... Homestead
Carolyn Canova,
*Alpha Delta Pi*..... Gainesville
Beverly Ann Capps..... Plant City
Miguel A. Carlo,
*Kappa Sigma*..... San Juan, Puerto Rico

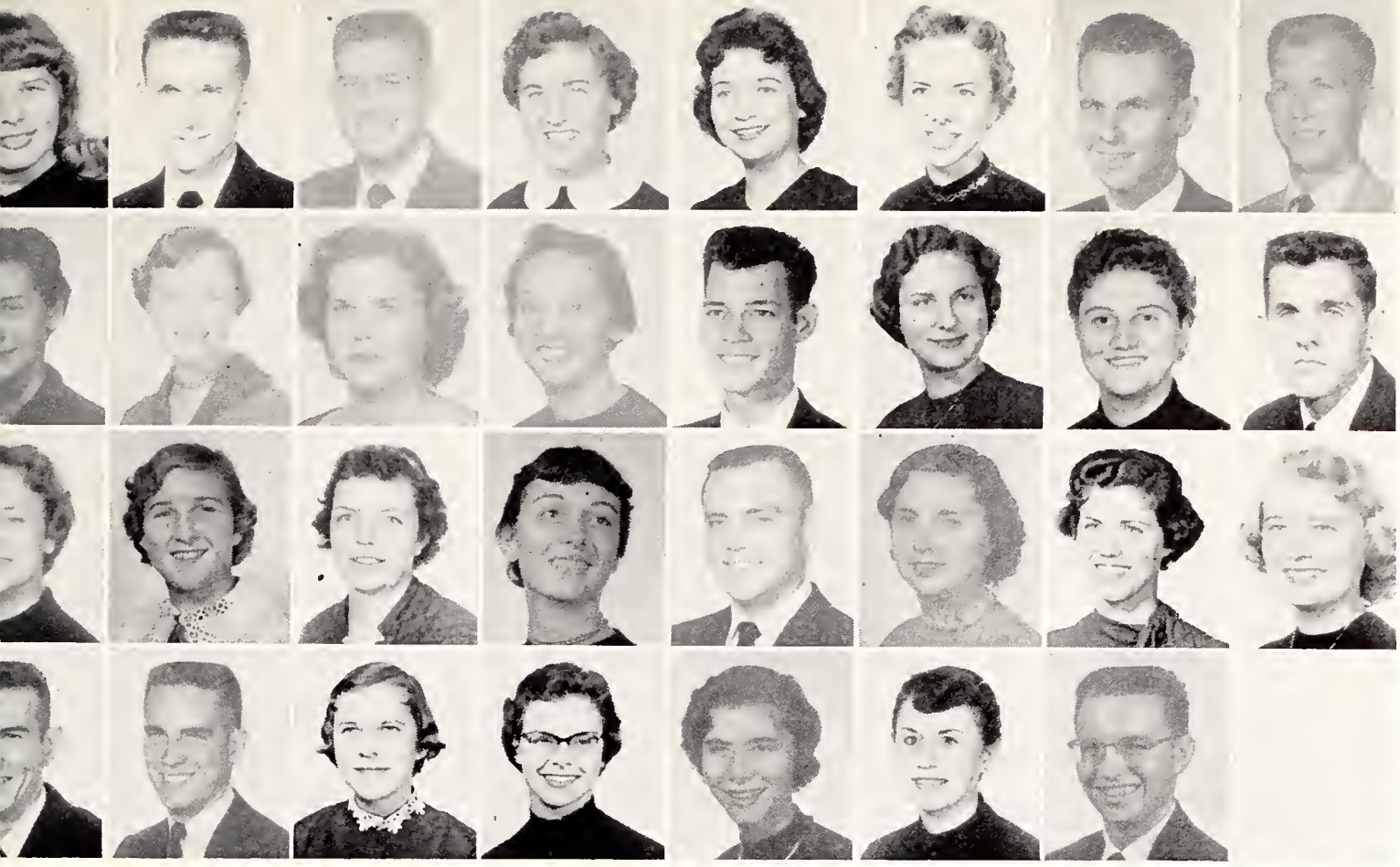

YVONNE LOUISE CARRIN.....Jacksonville
LOYD H. CARRUTH,
*Delta Tau Delta* .....Orlando
SONNY CASCA, *Phi Delta Theta*.....Miami
ELIZABETH ANN CERNY,
*Delta Gamma*.....Punta Gorda
BARBARA CHRISTINE CHAFFIN.....Kissimmee
BARBARA LEE CHAMBERS .....St. Petersburg
JAMES C. CLARK, *Pi Kappa Phi*... Jacksonville
JOHNNY M. CLARK, *Theta Chi*.....Douglas, Ga.

MOZELLE CLARK .....Tampa
M. BEVERLY CLUBBS.....Panama City
JANICE IVY COBB, *Gamma Phi Beta*, Vero Beach
SHERRY COBB, *Pi Beta Phi*.....Pensacola
JUNIOR A. COLLINS,
*Pi Kappa Alpha*.....Belle Glade
CAROL L. COLLINS, *Delta Delta Delta*...Tampa
LILLIAN RUTH CONGDON.....Haines City
JOHN M. CONLEY.....Orlando

SARAH ELIZABETH COPELAND
*Pi Beta Phi* ..... Miami
CHERRYLENCE CORBIN ..... Belle Glade
BETTYE ADELLE CORCORAN..... Columbus, Ga.
JERI ANN COTTON.....Jacksonville
JERRY W. COUCH,
*Delta Tau Delta*.....Panama City
EMILY E. COUSSON..... Jacksonville
BETTY COX .....Miami
BARBARA C. CRAIG, *Delta Delta Delta*....Ocala

DICK CRAWFORD, *Theta Chi* ..... Plant City
WADE HAMPTON CREWS, *Sigma Nu* .. Tampa
NANCY JEAN CROOKS.....Fort Pierce
LUCIE CROSSLAND,
*Pi Beta Phi*..... St. Petersburg
MARY JO CRUM.....Plant City
MARTA ELIZABETH CUERVO.....Tampa
JAMES H. CULLIPHER,
*Kappa Sigma*..... .....Orlando

BILL CULLOM,
*Sigma Alpha Epsilon* ..... Huntsville, Ala.
HENRY E. CURCI, JR., *Theta Chi*..... Miami
THOMAS E. DAVID,
*Lambda Chi Alpha*.....Tallahassee
SANDRA DAVIDSON,
*Sigma Kappa* .....West Palm Beach
GERALD W. DAVIES
*Alpha Tau Omega*..... ...Lancaster, N. Y.
HOPE DAVIS, *Kappa Delta*.....Winter Park
ISAAC COLEMAN DAVIS, *Theta Chi*....Plant City

JAMES C. DAVIS, *Lambda Chi Alpha*....Sanford
KAY SUE DECUBELLIS,
*Delta Gamma* .....St. Petersburg
CAROL ELEANOR DEUEL,
*Delta Gamma*.....St. Petersburg
EMMA ELIZABETH DEXTER,
*Alpha Delta Pi*.....Live Oak
DOROTHY E. DODD,
*Gamma Phi Beta*.....West Palm Beach
MABLE CLAIRE DOKE.....Alachua
ALEXANDER F. DOMAL.....De Funiak Springs

WILLIAM R. DONALSON..... Parker
MARTHA DOUGLAS, *Delta Zeta*.....Jacksonville
R. ELIZABETH DOUGLAS
*Kappa Alpha Theta*.....Jacksonville
BARBARA JEAN DOZIER ..... Orlando
MARY SUE DRESSLER, *Chi Omega*... Gainesville
ARIEL R. DREYFUS, *Theta Chi*... . Lake Worth
LINDA ANN DUBOSE.....Miami

BETTY CAROLYN DUCK.....Green Cove Springs
FRANCES RANDOLPH DUGAN,
*Zeta Tau Alpha*.....Madison
GLENDA ANN DUMAS..... Miami
ROBERT T. DUNKEL, *Sigma Nu*..Daytona Beach
YVONNE DUVAL.....Madison
NANCY J. DVORAK,
*Alpha Delta Pi*.....Valdosta, Ga.
ANN DYE, *Delta Delta Delta*.....Bradenton

JERRY W. DYE.....Tallahassee
RUDOPH G. EIGL,
*Pi Kappa Alpha*.....Kings Park, N. Y.
WAYLAND H. ELAM,
*Sigma Phi Epsilon*..... .. Greenville
ANNE ELLIOTT, *Sigma Kappa*...Memphis, Tenn.
MARJORIE A. ELLZEY,
*Gamma Phi Beta*.....Rochester, N. Y.
BARBARA EMMETT,
*Alpha Gamma Delta*.....West Palm Beach
DAVID T. EVANS, *Sigma Chi*....Ft. Lauderdale

RONALD FELL, *Kappa Alpha*.....Jacksonville
GILBERT G. FERNANDEZ,
*Pi Kappa Phi*.....Tampa
MARY ELLEN FINLEY, *Pi Beta Phi*.....Ocala
SUZIE FISHER,
*Delta Delta Delta*.....St. Petersburg
RICHARD M. FLETCHER,
*Sigma Alpha Epsilon*.....Tampa
LEE FLITCRAFT,
*Sigma Alpha Epsilon*.....Bradenton
SUSANNA E. FORD, *Sigma Kappa*.....Palmetto

FRED FORST, *Sigma Nu*.....West Palm Beach
JOANNE FOSSEY, *Chi Omega*.....Miami
MARGARET HELEN FOSTER.....Tampa
GUY LEE FOUNTAIN
*Lambda Chi Alpha*.....DeFuniak Springs
REUBEN R. FOUNTAIN.....Pensacola
REGINA FRANCESCON, *Kappa Alpha Theta*, Miami
RUTH FRITCHIE.....Miami

BILLIE DIANE GAMBLE.....Miami
SALLYE DELLE GANEY.....Dania
ROSEMARY GARNER, *Phi Mu*.....Sanford
JOHN CECIL GARRETT,
*Pi Kappa Phi*.....Columbus, Ga.
WYNFRED H. GARRETT,
*Lambda Chi Alpha*.....Crestview
ELEANOR GATO.....Key West
ANN WILLENE GEORGE, *Pi Beta Phi*.....Miami

CONNIE O. GIBSON,
*Delta Gamma* . . Ft. Lauderdale
CHRISTINE GINOCCHIO,
*Zeta Tau Alpha* . . . . . .Daytona Beach
SARAH GIPSON, *Delta Gamma* . . McLean, Ill.
SALLIE B. GLADDING, *Delta Gamma* . . . . . .DeLand
BEVERLY DAWN GLEASON . . . . . DeLand
WALTER F. GODWIN,
*Sigma Alpha Epsilon* . . . Valdosta, Ga.
GEORGE R. GOLDSTEIN . . . . . Miami
ARTHUR J. GOOD, *Delta Tau Delta*. Tallahassee

SHIRLEY ANN GOODING, *Zeta Tau Alpha*, Tampa
FRED S. GOULD,
*Sigma Alpha Epsilon* . . . . . Atlanta, Ga.
BETTY SUE GRAHAM, *Kappa Delta*. .Tallahassee
LOUISE GRAHAM, *Alpha Chi Omega* . . . . .Tampa
ELIZABETH GRAVES,
WEBA WYNELL GRANT . . . . . .DeFuniak Springs
*Delta Delta Delta* . . . . . Vero Beach
BETSY GREEN, *Gamma Phi Beta*, Ft. Valley, Ga.
BARBARA A. GREENE,
*Alpha Omicron Pi* . . . . . Tallahassee

SARAH JANE GRIFFIN, *Pi Beta Phi* . . Frostproof
MARTHA YVONNE GRIZZARD,
*Chi Omega* . . . . . .Atlanta, Ga.
JANICE P. GROSSER, *Sigma Kappa* Jacksonville
WILLIAM A. GROW, JR.,
*Sigma Alpha Epsilon* . . . . . Tallahassee
FREDNA ANITA HAAS . . . . . McAlpin
BARBARA HAGAN, *Pi Beta Phi* . . Orlando
BETTY JO HAIRE, *Gamma Phi Beta*. . Orlando
ROBERT MILLER HALL, *Kappa Sigma* . .Sarasota

JUNE HAMILTON, *Delta Zeta* . . . . . Bushnell
BARBARA A. HAMMER,
*Alpha Xi Delta* . . . . . Ft. Lauderdale
ROBERT C. HAMNER,
*Phi Delta Theta* . . . . . West Palm Beach
SANDRA J. HANCOCK. *Alpha Omicron Pi* Tampa
EDITH HANNIGAN . . . . . Jacksonville
MAXINE HANNON, *Alpha Chi Omega*, Tallahassee
SARA HARMAN . . . . . Clearwater
ROY E. HARRIS, *Pi Kappa Alpha* . . . Lakeland

PAT HARRIS, *Alpha Chi Omega* Jacksonville
SONYA EDDIS HARRISON . . . . . Miami
REBECCA N. HARVARD,
*Delta Delta Delta* . . . . . .Pensacola
BARBARA D. HASTINGS,
*Pi Beta Phi* . . . . . Chattanooga, Tenn.
BETTY HATTON, *Pi Beta Phi* . . . . . .Orlando
WILLIAM D. HAWKINS,
*Sigma Nu* . . . . . .West Palm Beach
DONALD NORMAN HAYS . . . . . Pensacola

WILLIAM A. HAYES, *Sigma Nu* . . . . . . .Milton
LOVIK OSTEEN HAYMAN . . . . . Enterprise
CHARLES W. HAYNES,
*Sigma Alpha Epsilon* . . . . . Monticello
KENT H. HEARN,
*Sigma Alpha Epsilon* . . . . . Denver, Colo.
ROBERT D. HEINS,
*Sigma Alpha Epsilon* . . . . . .Tallahassee
WILLIAM L. HEMINGWAY,
*Pi Kappa Alpha* . . . . . .Dade City
BARBARA L. HENDRIX,
*Kappa Alpha Theta* . . . . . Daytona Beach

RODGER D. HERNDON . . . . . Miami
JEANYNE HERRING, *Sigma Kappa* . . Tallahassee
POLLY V. HEYWARD,
*Delta Zeta* . . . . . Bogalusa, La.
JANE M. HICKS, *Kappa Delta* . . . Jacksonville
MARY EVELYN HILL,
*Alpha Chi Omega* . . . . . Atlanta, Ga.
PATRICIA ANN HILL, *Delta Gamma* Miami
JAN HINSON, *Chi Omega* . . . . DeFuniak Springs

ANNE HITT, *Alpha Omicron Pi* Tallahassee
SARA LILLIAN HOBBS . . . . . Lumpkin, Ga.
BETTY A. HODGES, *Alpha Chi Omega* Tampa
RICHARD VAUGHN HODGES . . . . . Hamlet, N. C.
B. CHARLES HOFFMAN,
*Sigma Nu* . . . . . .Ft. Lauderdale
ANNE M. HOLCOMBE,
*Alpha Chi Omega* . . . . . .Knoxville, Tenn.
BETTE HOLLOWAY . . . . . Miami

SYLVIA C. HOMMER,
*Alpha Gamma Delta* . . . . . St. Petersburg
JOYCE ELAINE HOOKS . . . . . Jacksonville
LEMUEL H. HOOVER, *Kappa Alpha*. Jacksonville
BETTYE FAYE HORNER,
*Delta Gamma* . . . . . Jacksonville
LAURIE H. HOSFORD . . . . . Tallahassee
PATSY RUTH HOUSTON . . . Bay Springs, Miss.
MARY BIRDIE HOWARD, *Delta Zeta* .Gainesville

LINDA HOWELL, *Delta Zeta* . . . . . Bartow
RICHARD D. HOWSER,
*Sigma Nu* . . . . . .West Palm Beach
NANCY A. HUDGINS,
*Alpha Omicron Pi* . . . . . Lake Wales
JEANNE HULL . . . . . Daytona
MATILDE HUME, *Delta Delta Delta*, Coral Gables
PHILIP G. HUNT,
*Sigma Alpha Epsilon* . . . . Montgomery, Ala.
ROBERT C. HUTCHINS, *Pi Kappa Phi* Pensacola

SANDRA LYNETTE INGRAM . . . . . .Apopka
ELEANORE ANN IRVIN, *Alpha Xi Delta* . . .Miami
BETTY JANE JACKSON, *Pi Beta Phi*, Jacksonville
JAMES O. JACKSON . . . . . Thomasville, Ga.
SHIRLEY JACKSON, *Sigma Kappa* . . Panama City
JOEL PAUL JACOBS, *Sigma Chi* . . . Ft. Lauderdale
JANICE JACQUES, *Alpha Xi Delta*, Baconton, Ga.

DALE KEITH JENSEN . . . . . Chipley
SUSAN JOHN . . . . . .Harrodsburg, Ky.
BARBARA JANE JOHNSON . . . . . .Lake Worth
GLORIA EVELYN JOHNSON,
*Pi Beta Phi* . . . . . Tallahassee
MADELINE MARIE JOHNSON, *Chi Omega*, Orlando
NORMA JOHNSON . . . . . Milton
ROBERT M. JOHNSON, *Sigma Chi* . . .Tallahassee

RUTH A. JOHNSON, *Alpha Gamma Delta* .. West Palm Beach
JOHN R. JOHNSTONE ... Miami
BARBARA JONES, *Sigma Kappa*, West Palm Beach
CAROLYN M. JONES, *Delta Gamma*, Coral Gables
GINGER A. JONES ... Sanford
JOSEPH M. JORDAN, *Kappa Alpha*, Jacksonville
DOLORES JOSEPH ... Dothan, Ala.
FRANK KANEY, *Pi Kappa Phi* ... Tampa

JIM KARNEGIS, *Pi Kappa Phi* ... Miami
JAMES THOMAS KEARCE, *Kappa Alpha* ... Blountstown
MARY S. KEARSON, *Alpha Gamma Delta* ... Waycross, Ga.
SUZANNE KEEFE, *Phi Mu* ... Tallahassee
CAROL A. KELLS, *Alpha Xi Delta* ... Miami
BARBARA A. KEESLER, *Alpha Gamma Delta* ... St. Petersburg
ANN M. KELLY, *Zeta Tau Alpha* .. Coral Gables
GERALD H. KELLY, *Alpha Tau Omega* ... Vernon

ANNELLA KELLEY, *Kappa Alpha Theta*, Daytona
KATHRYN L. KELSHEIMER, *Sigma Kappa* ... Bradenton
FRED KENNEY, *Sigma Nu* ... West Palm Beach
WILLIAM L. KIMBER, *Sigma Alpha Epsilon* ... Winter Park
KAREN KIMPEL, *Alpha Gamma Delta* ... Tampa
ANTHONY E. KING, *Phi Kappa Tau*, Titusville
THOMAS J. KINSEY ... Pinetta
SUSAN KIRKCONNELL, *Delta Delta Delta* ... Sarasota

WILLIAM R. KIRKLAND, *Kappa Alpha* ... Tallahassee
JEANI KITCHENS, *Kappa Alpha Theta* ... Coral Gables
ELEANOR KOERBER ... DeFuniak Springs
BERT KUHN ... Perry
PAUL H. KULA, *Pi Kappa Phi* ... Miami
GEORGE B. KYLE, *Sigma Alpha Epsilon* ... Miami Beach
SHIRLEY A. LANDRUM ... Panama City
BETSY LANEY ... Daytona Beach

MARY A. LASSITER, *Alpha Gamma Delta* ... West Palm Beach
MERLE D. LATIMER, *Kappa Delta* ... Miami
ALBERT A. LATINA ... Plant City
BEVERLY E. LAURENT, *Chi Omega* ... Bartow
MARYA L. LAY, *Alpha Xi Delta* ... Miami
BARBARA LEE, *Kappa Delta* ... Orlando
JANE FRANCES LEONE ... Fort Myers

ANN LEOPARD ... Auburndale
DON K. LEWIS, *Sigma Chi* ... Miami
DON R. LEWIS ... Daytona Beach
LORETTA L. LEWIS, *Delta Delta Delta* ... Jacksonville
JANE H. LEWIS, *Delta Gamma* ... Tallahassee
ARDIS LIDDON, *Phi Mu* ... Winter Haven
DANIEL PETER LIEBLEIN ... Bronx, N. Y.

ANN L. LINTHICUM ... Hollywood
BARBARA J. LITTLE, *Kappa Alpha Theta*, Tampa
CHARLES J. LOCKHART ... Jacksonville
EARNEST P. LONG, *Kappa Alpha* .. Jacksonville
SALLIE N. LOUCK, *Delta Delta Delta* ... Panama City
BETTYE A. LYNCH ... New Smyrna Beach
ANITA E. MADUROS, *Alpha Chi Omega* ... Riverside, Ill.

CORA ANN MANNING, *Delta Gamma* ... Punta Gorda
RAYMOND L. MARKY, *Theta Chi* ... Tallahassee
ANNE MARSH ... Jacksonville
DURFEE MARSHALL, *Sigma Chi* ... Eustis
MARILYN A. MASON, *Kappa Delta* ... Clearwater
CYNTHIA R. MAXON, *Sigma Kappa*, Panama City
ANN J. MAYFIELD ... Wewahitchka

EARL L. MEEKS, *Sigma Nu* ... St. Petersburg
ROBERT S. MEIGS, *Lambda Chi Alpha* ... Tallahassee
LARRY E. MEREDITH, *Delta Tau Delta* ... Panama City
PAT MIDDLETON ... Tallahassee
MONA G. MILES, *Phi Mu* ... Plant City
MARILYN MILLER, *Alpha Delta Pi* ... Eustis
SHIRLEY A. MILLER ... Hollywood

GUY W. MILLNER, *Alpha Tau Omega* ... Daytona Beach
DAVID S. MINTON, *Lambda Chi Alpha* ... Tallahassee
CARL H. MOFIELD, *Kappa Alpha* ... Daytona Beach
SARAH M. MONROE, *Kappa Delta* ... Tallahassee
CARMINE J. MONTELEONE, *Pi Kappa Alpha* ... Long Branch, N. J.
GLENDA R. MOORE ... DeFuniak Springs
JAMES M. MOORE, *Alpha Tau Omega* ... Tampa

JOSEPH MOORE ... Sarasota
SARA S. MOORE, *Alpha Delta Pi* ... Tallahassee
MARY J. MORAN ... Tampa
PAUL H. MORGAN, JR. *Sigma Alpha Epsilon* ... Tallahassee
DAVID A. MORRIS, *Sigma Nu* ... Tallahassee
JAN MORROW, *Delta Gamma* ... Jacksonville
HELEN P. MOSS, *Pi Beta Phi* ... Coral Gables

NANCY M. MULLER, *Kappa Alpha Theta* ... Clearwater
ROBERT H. MURRAH, JR. ... Pelham, Ga.
LAURA M. MURRELL ... DeLand
MARSHA MYRICK, *Kappa Delta* ... Lakeland
GARY L. MCATEER, *Alpha Gamma Delta*, Tampa
OWEN R. MCCARRON, *Theta Chi* .. Nutley, N. J.
BARBARA L. MCCARTNEY, *Chi Omega* ... Tampa

Raymond L. McCoy . Seffner
Lala A. McDonald, *Delta Zeta* Blountstown
B. J. McFee, *Alpha Omieron Pi*, Delray Beach
Betty Ann McGowan,
*Sigma Kappa* ..... Scarsdale N. Y.
William R. McKemie,
*Alpha Tau Omega* ..... ..Tampa
Jo Ellen McKnight,
*Alpha Gamma Delta* ... Tallahassee
Shirley A. McLendon ..... Ft. Lauderdale

Lewis C. McMillan ..... Ft. Meade
Ardyce J. Napier ..... Hialeah
Agnes E. Nearing ..... Hastings
Frances Neeley ..... Monticello
Alan Nelson, *Pi Kappa Alpha* Lakeland
Elinor Newman ..... Fruitland Park
Mary Jane Newsome, *Delta Zeta* Jacksonville
Byron E. Nichols ..... Dunnellon

Janet R. Nichols, *Kappa Alpha Theta*, Miami
Joan B. Nicholas, *Delta Gamma*, St. Petersburg
Clara L. Noland, *Kappa Delta* ... Tampa
Donald S. Noot,
*Phi Delta Theta* Tacoma Wash.
Marlene O'Brien ... Altha
Beverly J. Odom, *Chi Omega* . Bartow
Mary J. Oliver, *Phi Mu* Thomasville, Ga.
Martha J. Owen ... Sanford

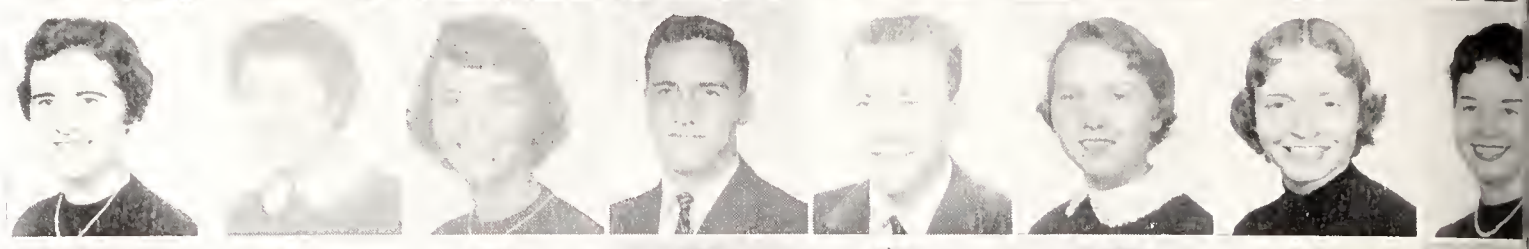

Wanda S. Owen, *Alpha Xi Delta* Tallahassee
Robert Page Lakeland
Gordon L. Palmer, *Delta Tau Delta* Sarasota
Janice Parnell ..... Dunedin
Mary L. Pate Jacksonville
Gail E. Pater, *Alpha Xi Delta* Miami
Melanie Paulette, *Phi Mu* . Winter Park
Bob Payne, *Sigma Chi* Miami

Mary Patricia Peace,
*Zeta Tau Alpha* ..... Miami Springs
Mary Louise Peacock,
*Kappa Alpha Theta* ... Miami
Jakie Pearce, *Sigma Kappa* ... Tallahassee
Ralph B. Peckham ... Tampa
Fay Annette Pendleton ... Tampa
Clem Pennington ..... Tallahassee
Beverly Perkins,
*Kappa Alpha Theta* ... Tallahassee

Ione Louise Perry ..... St. Augustine
John C. Perry, *Kappa Alpha* ..... Clewiston
Trudie Perry, *Phi Mu* ..... Bradenton
Louise Petering, *Alpha Xi Delta* . Lake Wales
Susan Stokes Petree, *Sigma Kappa*, Tallahassee
Barbara Helen Phelps, *Sigma Kappa*, Orlando
Royce Phillips,
*Lambda Chi Alpha* ..... DeFuniak Springs

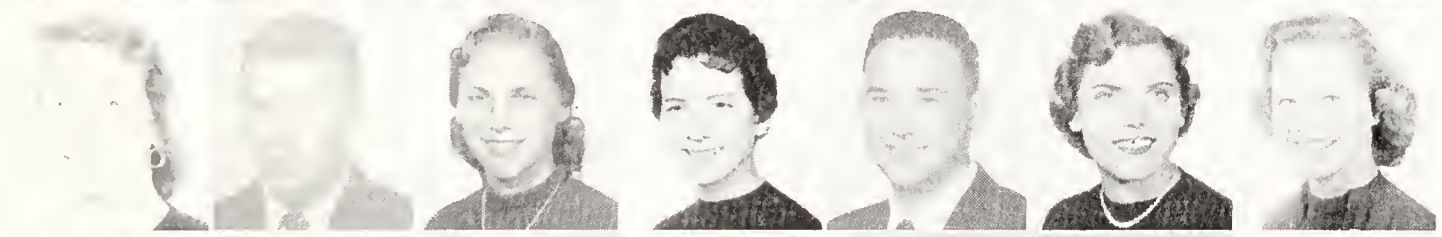

Kay A. Pieper ..... Havana, Cuba
William Carswell Ponder, *Sigma Chi*, Ocala
Mary Stephanie Powell,
*Alpha Xi Delta* ..... Brewster
Sarah Elizabeth Prather
*Pi Beta Phi* ..... Ft. Myers
Donald Cavid Preisser,
*Sigma Alpha Epsilon* ..... Denver, Colo.
Gerry Puryear, *Alpha Xi Delta* ... Groveland
Joan Putnal ..... Mayo

Arthur Eugene Radin Tampa
Jimmie Kate Ramsey, *Delta Zeta*, Blountstown
Donald L. Rathbun ..... Fremont, Ohio
John Lance Reese ..... Pensacola
Judith Ann Regele ..... Clearwater
Carol Alford Rehkop ..... Bartow
Reba Bevis Rehwinkel, *Delta Zeta*, Tallahassee

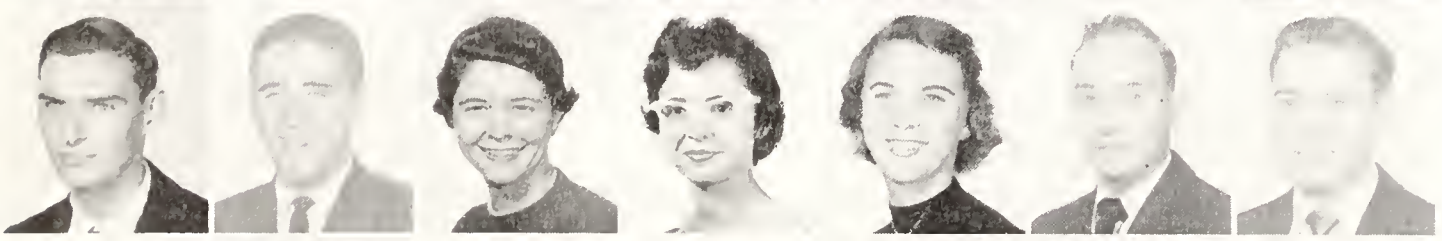

Thomas Lawrence Reitz ... Lakeland
Frank K. Reuss,
*Sigma Alpha Epsilon* ... Yonkers, N. Y.
Carlyen Rhodes, *Phi Mu* ... Fort Myers
Dorothy C. Rice ... Orlando
Nancy Rice, *Delta Delta Delta* Ocala
Isaac W. Richardson . Pine Village, Ind.
Vernon Charles Ricketts *Theta Chi*, Tampa

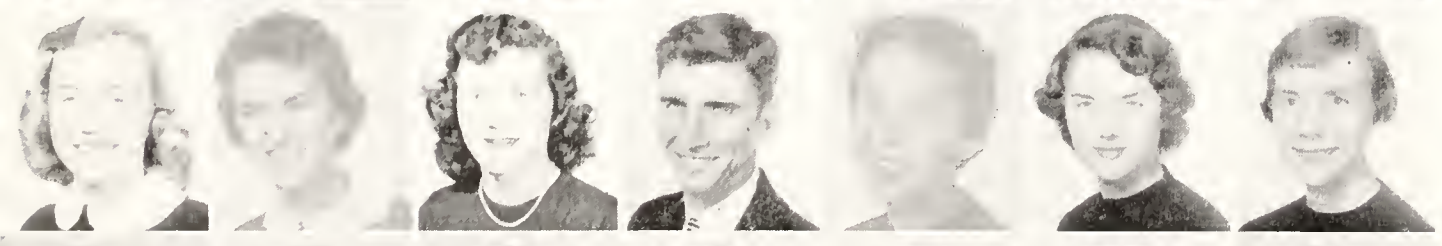

Annette Jane Richmire,
*Delta Gamma* ..... Jacksonville
Margaret Cameron Roberts,
*Sigma Kappa* ..... ..Orlando
Virginia Lee Robson, *Delta Zeta* .. ...Miami
William H. Roche,
*Sigma Alpha Epsilon* ..... Panama City
Eleanor Lilly Rodgers ..... Panama City
Sonya Rogers ..... Wildwood
Valerie Jean Rohs,
*Kappa Alpha Theta* ..... Chicago, Ill.

Douglas Charles Rosenblum,
*Lambda Chi Alpha* ..... Sante Fe, N. Mex.
Travis Harvey Ross, *Theta Chi* .. Haines City
Carol Lynn Roth, *Delta Delta Delta* ... Miami
Nancy Rountree, *Phi Mu* ... Sanford
Mary Denny Rourk, *Alpha Delta Pi* Orlando
Gene Alexander Rowell ..... Orlando
Jean Rush, *Chi Omega* ..... Jacksonville

Ann Rykard ..... Madison
Jack W. Rynerson, *Alpha Tau Omega* ..Vernon
Kathryn Pearl Sanchez,
*Gamma Phi Beta* ..... Key West
Carol Gray Sapp, *Delta Gamma* ..... Quincy
August Joseph Sardinha, Jr.,
*Delta Tau Delta* ..... Fitchburg, Mass.
Arlene Lee Sargent,
*Alpha Gamma Delta* ..... Avon Park
Frank John Sattler, *Sigma Chi* ..... Tampa

Marianne Schmalz ..... White Hall, Ill
Willa Marie-Blanche Schmit ..... DeLand
Arline Schmitt, *Gamma Phi Beta* .... Sarasota
Mary Scott, *Alpha Chi Omega*, Ormond Beach
Phyllis Ann Shaddick,
*Gamma Phi Beta* ..... Leesburg
Ann Sharp ..... Lake Worth
Ralph Henderson Sharp,
*Lambda Chi Alpha* ..... Palatka
Thomas J. Shaw ..... Madison

Rae Adelle Sheldon,
*Alpha Gamma Delta* ..... West Palm Beach
Barbara E. Shelton,
*Gamma Phi Beta* ..... Boynton Beach
Elizabeth M. Sheppard, *Delta Zeta* .... Key West
Richard B. Shevlin,
*Sigma Nu* ..... West Palm Beach
Sue Harriet Shields ..... Fort Meade
Sue Shives, *Delta Gamma* ... Cincinnati, Ohio
Patricia Ann Siegel ..... Jacksonville
June Sillay, *Sigma Kappa* ..... Jacksonville

Martha Marie Simmons, *Delta Zeta* .. Orlando
Nina Sue Simmons ..... Kissimmee
Rose Ann Smeltzer, *Delta Zeta* .... Vero Beach
Mary Ann Smith, *Sigma Kappa* Coral Gables
Patricia C. Smith, *Sigma Kappa* ... Tallahassee
Sandra Faye Smith,
*Delta Gamma* ..... Ft. Lauderdale
Sylvia Lynn Smith,
*Gamma Phi Beta* ..... Beaufort, S. C.
Ronald R. Sommer ..... Brooksville

Joseph Sparling ..... Umatilla
Tom Speck, *Alpha Tau Omega*, Ft. Lauderdale
Jaqulin Spires ..... DeFuniak Springs
Joanne A. Sproul ..... Hollywood
Anne Stanley, *Delta Gamma* ... Panama City
Jimmy Stanley, *Kappa Sigma* ..... Crestview
Paula Ann Staples,
*Alpha Xi Delta* ..... Zephyrhills
Ellen Mary Starbuck ..... Jacksonville

Walda Stearns, *Alpha Delta Pi* ... Atlanta, Ga.
Carolyn Steele ..... Bradenton
Martha Steenbergen ..... Ocala
Rosemary Stephenson,
*Alpha Gamma Delta* ..... St. Petersburg
William B. Stevens ..... Miami
Beth Stewart ..... Panama City
Patsy Stewart, *Pi Beta Phi* ..... St. Petersburg

Sa'zane Stokes, *Sigma Kappa* Atlantic Beach
Wayne Stone, *Kappa Alpha* ..... Jacksonville
Madge Eileen Strain,
*Alpha Xi Delta* ..... Orlando
V. Earl Strickland, *Sigma Nu* .... Tallahassee
William Armand Strickland,
*Kappa Alpha* ..... Tampa
Gene L. Striegel, *Theta Chi* ..... Chicago, Ill.
Jack P. Striegel, *Theta Chi* ..... Chicago, Ill.

Susan Caryl Strock,
*Alpha Chi Omega* .... West Palm Beach
Bill Theron Swigert, *Sigma Chi* Miami
Hank W. Taffe, *Delta Tau Delta* Naples
Pickens Talley, *Chi Omega* ... Tallahassee
William Hall Taylor ..... Miami
Alison Templeman, *Chi Omega* ... Atlanta, Ga.
Jack Terwilliger, *Sigma Chi* ..... Dade City

Claudette Ann Thackerson,
*Delta Zeta* ..... Jacksonville
Mary Sue Thomas, *Chi Omega* ..... Quincy
Jean Thompson, *Delta Zeta* ... Fernandina
Ed Threadgill, Jr.,
*Sigma Alpha Epsilon* ... Pensacola
Frank Benjamin Tillett .. Terra Ceia
Alita G. Tomlinson,
*Gamma Phi Beta* .. Jacksonville
Susie Tope, *Kappa Delta* ..... Tampa

Jerry Travis Tucker, *Sigma Nu*, Daytona Beach
Charles H. Turner ..... Bunnell
Oran Lloyd Turner, Jr. ..... Tallahassee
Robbie Turner,
*Alpha Gamma Delta* ..... Tallahassee
Thomas J. Turpin, *Sigma Alpha Epsilon*, Tampa
Susie Ruth Tyler, *Kappa Delta* Jacksonville
Robert Lee Umstead, *Sigma Phi Epsilon*, Tampa

Nancy Van Cleve, *Phi Mu* .. Atlanta, Ga.
Patricia Van Hyning ..... Clearwater
Bud Vause, *Phi Kappa Tau* .. Panama City
Betty Veal, *Kappa Alpha Theta* .. Tallahassee
Sandra Jean Vechnak ..... Tampa
Pennelope Ezell Vinson,
*Gamma Phi Beta* ..... Fort Valley, Ga.
Meta Viohl ..... Charleston, S. C.

Albert C. Voll, *Theta Chi*, San Francisco, Cal.
James U. Wade, *Sigma Alpha Epsilon*, Bradenton
Theodore E. Walden ..... Clarksville
Mollie Walker, *Phi Mu* ..... Barnesville, Ga.
Nat R. Walker ..... Tallahassee
Mary Walter, *Sigma Kappa* ..... Miami
Vicky Walter, *Sigma Kappa* ..... Miami

Alma Adams Wandeck,
*Delta Delta Delta* ..... Marianna
Sylvia Ann Warren, *Delta Zeta* .... Wauchula
Janice Ruth Watkins ..... Gainesille
Carolyn Sue Webb, *Sigma Kappa* ..... Miami
Jim W. Webb, *Phi Delta Theta* . Atlanta, Ga.
Beverly Welch, *Alpha Xi Delta* ..... Umatilla
Kenneth A. White,
*Lambda Chi Alpha* ..... St. Petersburg

NANCY JANE WHITE, *Alpha Omicron Pi*, Miami
HARRY S. WHITEHURST, *Kappa Alpha*.....Brooksville
SARA ANNE WHITING, *Alpha Xi Delta*....Miami
SHERRY LOUISE WHITLEY, *Alpha Xi Delta*, Miami
ROBERT PAUL WHITTIER, *Kappa Sigma* ..... Vero Beach
ADRIA ANN WHITTLE, *Pi Beta Phi* . Tampa

JAMES SLATER WIGHT, *Sigma Alpha Epsilon*.....Cairo, Ga.
JACQUELIN MAE WIGGIN.....St. Petersburg
EMORY O. WILLIAMS, JR., *Sigma Nu*, Pensacola
LYNN ELIZABETH WILLIAMS, *Alpha Delta Pi*.....Orlando
NINA RUTH WILLIAMS..... Griffin, Ga.
SARA JUNE WILLIS .....Panama City
SYLVIA LYNN WILLIS, *Delta Gamma*.....Punta Gorda

FRANCES ELNA WILSON.....Canal Point
PEGGY LOUISE WILSON, *Delta Zeta*.... Orlando
ROBERT WINZURK.....Coral Gables
ANDY WOOLINGTON, *Kappa Alpha*. Jacksonville
PEGGY WRIGHT, *Delta Delta Delta*..... Sanford
MARILYN ANNE YATES, *Pi Beta Phi*, Jacksonville
DOROTHY JANE YEOMAN.....Fort Lauderdale

PENNY YEAGER ..... Sebring
MARGARET YEATS ..... Gainesville
PATSY ANN YON ..... Tallahassee
JAMES M. YOUNG, *Kappa Alpha* ..... Sarasota
ROBERT SWAIN YOUNG, *Sigma Alpha Epsilon* .... Greenville, S. C.
PATRICIA ANN ZECH.. ..... Miami
WINONA ZIEL .. ..... Santa Rosa Beach

WILLIAM S. CLENDINEN
President

# FRESHMAN CLASS

PATRICIA G. STARNES ..... *vice-president*
ELIZABETH ARMES ..... *secretary*
CYNTHIA LAWRENCE ..... *treasurer*

Claire Green, Liz Armes, Pat Starnes, Cynthia Lawrence.

FRESHMEN

JOE J. ADAMO ..... Tampa
JOAN ALEXANDER, *Alpha Delta Pi* ..... Tampa
GARY L. ALLEN, *Pi Kappa Phi* .. Panama City
JERRY ALLEN ..... Ruth, Nev.
H. LAMAR ALLEN, *Delta Tau Delta* ..Bartow
BILLY ALTON ..... Tallahassee
BEATRICE ALVAREZ ..... Tampa

ANGELIA C. AMBROSINI, *Phi Mu* Elberton, Ga.
JANE C. ANDERSON, *Chi Omega* ..... Tampa
JANIECE ANDRE ..... Pensacola
CHARLINE S. ANDREWS Archer
J. RODDY ANDREWS, *Kappa Alpha* Jacksonville
SUSAN ANDREWS ..... Clewiston
MARY M. ANDREWS, *Chi Omega* . Tallahassee

CARMEN M. ANDROS ..... Macon, Ga.
PARTICIA ANNA ..... Clearwater
JAMES W. ANSLEY ..... Thomson, Ga.
PENNY JO APPLEBY ..... Columbus, Ga.
TRACY T. ARFLIN, *Kappa Alpha* Jacksonville
FRANCES E. ARMES ..... St. Petersburg
ROBERT D. ASHTON ..... Pensacola

JOSEPH C. ASSAD,
*Phi Kappa Tau* ..... Danbury, Conn.
BILLY P. ATKINS, *Kappa Alpha* .. Chipley
BETTY J. ATKINSON, *Phi Mu* .. Tallahassee
ELIZABETH A. BAILEY ..... Cocoa
FRANCES L. BAILEY,
*Alpha Chi Omega* ..... Jacksonville
LOIS BAKER, *Alpha Chi Omega* Jacksonville
MARY L. BALDWIN West Palm Beach

BENEDICT BALSER .. Miami
DOROTHY J. BARBER, *Gamma Phi Beta*, Havana
OLIVE E. BARNARD, *Delta Gamma* . Tampa
PRISCILLA BARNES, *Alpha Omicron Pi*, Clearwater
VONCILE BARNES ..... Cottondale
ELOISE BAUMER ..... Bradenton
RICHARD H. BEACH,
*Phi Kappa Tau* ..... Panama City

CHARLES E. BEARD, JR.,
*Phi Delta Theta* ..Lakeland
JOHN BELITZ, *Kappa Alpha* Orlando
RICHARD H. BELLOWS,
*Sigma Alpha Epsilon* .. Orlando
MARY A. BENEDICT,
*Delta Delta Delta* ... Tallahassee
ADRIAN K. BENNETT ..... ..Tallahassee
JOE ANN BENNETT,
*Kappa Alpha Theta* .. Waycross, Ga.
BETTY J BENZING, *Pi Beta Phi* .. Orlando

MARY J. BERANEK ..... Tampa
BARBARA BERTOLETT ..... Sarasota
RICHARD G. BERUBE,
*Pi Kappa Phi* ..... Long Beach, Cal.
BARBARA A. BISHOP,
*Alpha Xi Delta* ..... Montezuma, Ga.
PAUL W. BISHOP, *Phi Kappa Tau*, Vero Beach
RODNEY L. BISHOP, *Chi Omega* . Clewiston
BETTY J. BLACK ..... Brewton, Ala.

JOAN A. BLACK, *Alpha Xi Delta* .. Live Oak
LUCY A. BLAKE, *Kappa Delta* .. Quincy
CHARLOTTE BODAMER ..... Miami
BARBARA A. BOEHM ..... St. Petersburg
BETTY BOLTON, *Kappa Delta* ..... Lakeland
BETTY L. BOOTH ..... Crestview
MARILYN E. BOSTWICK,
*Phi Mu* ..... West Palm Beach

BETH BOWEN, *Zeta Tau Alpha* . Tifton, Ga.
NANCY J. BOWERS, *Kappa Alpha Theta*, Orlando
ANNE BRAGDON,
*Kappa Alpha Theta* ..... Jacksonville
G. MARLENE BRAND ..... Miami
JESSIE BRANSCOMB ..... Cairo, Ga.
ANITA R. BRASSIE ..... Panama City
LINDA E. BRINKLEY,
*Alpha Omicron Pi* Tallahassee
LINDA L. BRINSON, *Sigma Kappa*. Jacksonville

NANCYANNE BROWNE, *Pi Beta Phi*, Coral Gables
SUSAN J. BROWN ..... Avon Park
WILLIAM L. BROWN,
*Theta Chi* ..... Leavenworth, Kan.
FRANK J. BRYAN, *Phi Delta Theta*, Sumter, S. C.
VIEVA S. BRYAN, *Alpha Xi Delta*, St. Petersburg
BOBBY BRYSON, *Sigma Chi* .. Tallahassee
MARGARET BUCHANAN, *Zeta Tau Alpha*
BARBARA E. BUCKLES,
*Delta Delta Delta* Leesburg

JO A. BUDD ..... Tallahassee
MARTHA C. BUNKER, *Delta Delta Delta*, Orlando
WILLIAM V. BUNKER, *Kappa Alpha* ... Madison
SUE BURKETTE,
*Gamma Phi Beta* .. Chattahoochee
FRED BURKHART ..... Hialeah
MINNIE J. BURNSED ..... Glen St. Mary
JOAN BURT ..... Fort Meade
IRMA J. BUTTS ..... Milton

LOUIS T. BYRD, *Phi Kappa Tau* . Panama City
WANDA M. CALDWELL ..... Miami
ETHEL CALHOUN ..... Sarasota
JOHN C. CALHOUN, JR., *Sigma Chi*, Tallahassee
WILLIAM K. CAMPBELL ..... Panama City
ROBERT D. CANNON ..... Panama City
BRADLEY CANON ..... Hollywood
BETTY L. CANTRELL, *Gamma Phi Beta* ...Tampa

Rhon Carleton ..... Hollywood
Donald Leslie Carlile ..... Miami
Joan Carpenter ..... Riviera Beach
Mary Frances Carr ..... Pensacola
Audrey Ann Carter, *Phi Mu* ..... Lake City
Robert Earl Carter, *Sigma Chi* Tallahassee
Doris Casson, *Alpha Omicron Pi*, Cocoa Beach

Ellen Catron, *Delta Delta Delta* ... Vero Beach
Lynnie Cavin ..... Jacksonville
Nan H. Chamberlain,
*Pi Beta Phi* ..... Chattanooga, Tenn.
Nelia S. Chapman,
*Zeta Tau Alpha* ..... St. Petersburg
Laura Cheek, *Kappa Alpha Theta* Miami
James Ronnie Chism ..... Port St. Joe
Tommy Eugene Chivers ..... Miami

Anna Lois Clark ..... Greensboro
Faye Carolyn Clark ..... Greensboro
Frances A. Clark ..... Chipley
Carole Anne Clarke ..... Ft. Lauderdale
Thomas L. Clarke, Jr.,
*Kappa Alpha* ..... Monticello
Louise B. Clements ..... Miami
Sandra J. Cleveland,
*Gamma Phi Beta* ..... Coral Gables

Hugh M. Coachman, *Sigma Nu* ..... Clearwater
James A. Cobbs ..... Ft. Lauderdale
Paula Virginia Cole ..... Ft. Lauderdale
Mary A. Coleman,
*Delta Delta Delta* ..... Daytona Beach
Sandra Colley, *Alpha Xi Delta* ... Panama City
Mary Lou Collier ..... Live Oak
Norman E. Collins,
*Phi Delta Theta* ..... Keokuk, Iowa

Julia Conkling, *Zeta Tau Alpha* ... Vero Beach
Clay J. Conley ..... Cross City
Jamie Lucretia Conner ..... St. Petersburg
Ginger Connor, *Zeta Tau Alpha* ... Pensacola
Elizabeth J. Cook,
*Delta Gamma* ..... St. Petersburg
Mike Copps, *Kappa Alpha* Jacksonville
Arno deCordre, *Delta Tau Delta* . Fort Pierce

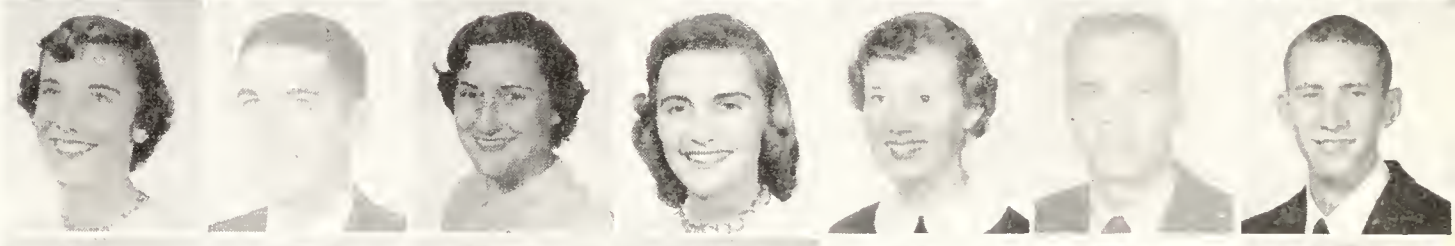

Janet L. Corley,
*Zeta Tau Alpha* ..... Daytona Beach
Sara L. Coulter, *Pi Beta Phi* ..... Orlando
Watfie Crady ..... Jacksonville
Jacquelyn Rae Crawford ..... Ft. Lauderdale
Sylvia Joan Crawford ..... Bessemer, Ala.
John R. Crowell ..... Orlando
Nancy J. Crouse ..... Winston-Salem, N. C.

Beverly Anne Cude, Noranda, Quebec, Canada
Sandra Helen Dail ..... Jasper
Donie Ann Davis ..... DeFuniak Springs
Edward LeRoy Davis, Jr. ..... Ashburn, Ga.
James B. Davis, Jr.,
*Sigma Alpha Epsilon* ..... Madison
Peggy L. Davis, *Alpha Xi Delta* ... Tallahassee
Ann Norma DeBerry ..... Perrine

Sally Ann Deiss ..... St. Petersburg
Judith M. Dekle,
*Delta Delta Delta* ..... Atlanta, Ga.
Elizabeth G. Dell,
*Alpha Omicron Pi* ..... Gainesville
William Richard Dempsey ..... Cross City
Joe Nell DeMilly,
*Gamma Phi Beta* ..... Tallahassee
Nancy V. Denham, *Sigma Kappa* ..... Miami
Emily Frances Denmark ..... Tallahassee

Richard Derby ..... Jacksonville
Ruth M. Dickenson ..... Chipley
Paul C. Dinkins, *Sigma Nu* ..... Tampa
Oliver C. Dixon, Jr.,
*Sigma Alpha Epsilon* ..... Colquitt, Ga.
Ethel Marie Donaldson ..... Palatka
Thomas W. Donovan, *Kappa Alpha* Jacksonville
Joan Dorety, *Sigma Kappa* ... Jacksonville
Mary Alice Dotson ..... Miami Springs

Winnie Mae Douglas ..... Panama City
Robert C. Dumke, *Sigma Nu* Buffalo, N. Y.
Ann Duncan ..... Tavares
Ann Dunning ..... Venice
Amelia A. Durden ..... Sebring
Helen L. Dwelle, *Delta Gamma* .. Jacksonville
Charleen Eady, *Alpha Xi Delta* ... Orlando
Elizabeth A. Earl,
*Delta Delta Delta* ..... Eufaula, Ala.

Barbara Ann Eissy ..... West Palm Beach
Ramelle Ellis, *Pi Beta Phi* ..... Orlando
Richard D. Elrod,
*Phi Kappa Tau* ..... Buffalo, N. Y.
Marvin Patrick Elsenpeter ..... Miami
Beth Elvery ..... Tampa
Caroline Emery, *Gamma Phi Beta* ... Orlando
Dorothy Emmett, *Alpha Xi Delta* ... Miami
Lucille S. Entzminger,
*Alpha Gamma Delta* ..... Lakeland

Barbara H. Evans, *Alpha Xi Delta* Atlanta, Ga.
Bob Matthew Evans,
*Phi Delta Theta* ..... Hamburg, N. Y.
Caroline L. Evans,
*Kappa Delta* ..... College Park, Ga.
Sara Joan Ewing ..... Jeromesville, Ohio
Eugenia Rebecca Faulkner ... Columbus, Ga.
Robert Ogden Fiege ..... Fernandina Beach
Howard C. Fillmore,
*Delta Tau Delta* ..... Dearborn, Mich.
Patricia A. Finlay,
*Zeta Tau Alpha* ..... Blountstown

RONNIE HERBERT FISHER .. Tampa
MARSHALL FITZGERALD,
*Sigma Phi Epsilon* .. .. Miami
FAY FLEISHEL .. .. .. Port St. Joe
SANDRA MITCHELL FLETCHER ..... Tallahassee
AUDREY JOY FLOHE ..... .. Clearwater
NANCY C. FOGO,
*Pi Beta Phi* ..... Chattanooga, Tenn.
CECILE MAY FORNEY ..... Daytona Beach

NANCY A. FOWLER, *Chi Omega* .. Orlando
WILLIAM J. FRANKLIN .. Chipley
ANDREW W. FRASER .....Cristobal, Canal Zone
NANCY RAYE FREY ..... ... St. Petersburg
ELIZABETH JANE FULFORD Greenville
JEANNETTE H. GARRETT, *Pi Beta Phi* Bartow
GINA GASKINS ..... .. Palmdale

ELEANOR ANN GATES,
*Alpha Gamma Delta* ..... Canton, N. C.
CAROL ANN GAWRYLA ..... .... St. Petersburg
NANCY GERMAN,
*Delta Delta Delta* .....Ft. Lauderdale
HENRY J. GLANCY,
*Phi Delta Theta* ... .... Atlanta, Ga.
SALLY ANN GLENN, *Kappa Delta* Jacksonville
DONALD P. GOODWIN ..... .. Tampa
CELIA RAE GOTSHALL ..... Panama City

JOY GRAHAM .....Dawson, Ga.
EDWIN W. GRAMLING,
*Sigma Alpha Epsilon* ..... St. Augustine
FELIZIA LAJUAIA GRANGER .....Apopka
MARTHA FRANCES GRAY .....Atlanta, Ga.
DORIS E. GREGORY,
*Alpha Gamma Delta* ..... ...Lake Worth
PATRICIA EVELYN GREGORY .....Albany, Ga.
ALBERT S. GRIFFIN, JR.,
*Sigma Phi Epsilon* ..... Tallahassee

MARY ANNE GRIFFIN,
*Delta Delta Delta* ... ..... Coral Gables
PATRICIA CONSTANCE GRIFFIN.. Ft. Lauderdale
STANLEY HOWARD GRIFFIS, JR. .. Vero Beach
RACHEL F. GUESS ..... Lake Placid
ELEANOR S. GUILFORD,
*Alpha Omicron Pi* ..... .....Tallahassee
SUZANNE GUNDERSON,
*Kappa Alpha Theta* ..... Lake Worth
ADELIA ANN GUTHRIE, *Delta Gamma* Lake City

JAMES C. GWYNN, *Kappa Alpha* Tallahassee
DIAN LOU HADFIELD .. .. Clearwater
ELINOR M. HAGER,
*Alpha Gamma Delta* ... Bradenton
THOMAS MORGAN HALL, JR., *Sigma Chi* .Miami
HELEN HALL ..... Pensacola
PAUL D. HAMMOND,
*Sigma Alpha Epsilon* ... . Sumter, S. C.
J. DAN HANSELL,
*Sigma Alpha Epsilon* ..... ...Miami

LORETTA JOANNE HANSEN ..... Ft. Pierce
ANITA LOUISE HAROLD ..... Laurel Hill
KEITH ALLAN HARP ..... St. Petersburg
RICHARD E. HARRELL ..... Fort Myers
CARL R. HARRIS ..... Orlando
DIANE ROBERTA HARRIS .. St. Augustine
GLORIA J. HARRIS,
*Alpha Omicron Pi* ..... Roberta, Ga.

MARY P. HARRIS ..... Port St. Joe
MARILYN MARGARET HARRIS ..... Tallahassee
MARTHA LOWIE HARTER .....Lake Wales
NORMAN E. HARTHUN,
*Sigma Alpha Epsilon* .....Denver, Colo.
KARLE O. HARTUNG,
*Phi Kappa Tau* ..... Panama City
JANIE RICE HAYNIE,
*Kappa Alpha Theta* Belton, S. C.
NANCY HEACOCK, *Gamma Phi Beta* Sebring

DEANNE HEAD, *Pi Beta Phi* Coral Gables
FRANCES ANNE HEARN, *Kappa Delta* Plant City
RUTH ANN HEDDEN Fort Meade
JOAN R. HEDRICK, *Delta Delta Delta* Tampa
SHARON ARLENE HEIM .....St. Petersburg
ALENE HENDRICK Fort Meade
TED B. HENJUM, *Phi Kappa Tau* Hollywood
BETTY ANN HENLEY Campbellton

DIANNE HENRY, *Delta Delta Delta* Jacksonville
ANTONIO MANUEL HERCE Key West
RIGO E. HERNANDEZ, *Theta Chi* .. Key West
MYRON H. HERNDON, *Theta Chi* Albany, Ga.
CARLEEN HERRINGTON .... Miami
PEGGY ANN HERRINGTON .. .... Claxton, Ga.
TEMPLE HESS ..... Jacksonville
JO ANN HETTICK ... ..... Panama City

ERNESTINE HEWITT, *Sigma Kappa* Talahassee
JOAN JUDY HIGHTOWER ... Dunnellon
GEORGE EDMUND HITCHCOCK ..... Miami
CHUCK HOLLAND ..... Jacksonville
JOHN M. HOLLAND,
*Sigma Alpha Epsilon* . Miami Springs
JANET HOLLER ..... .....Miami
DIANA HOLROYD ..... Miami
FRANZ K. HOLT,
*Alpha Tau Omega* ..... Graham, N. C.

JACQUELIN SUE HOMER ..... Coral Gables
ELIZABETH T. HOOKS,
*Alpha Delta Pi* ..... Macon, Ga.
LUCY ANN HOPEWELL ..... Ft. Lauderdale
DAVID HORTIN ..... St. Petersburg
PATTY B. HOUSER, *Alpha Delta Pi*..Jacksonville
JOHN G. HOWARD, *Theta Chi* .....Apalachicola
BARBARA HUCKABEE,
*Kappa Alpha Theta* ..... Idabel, Okla.
ISRAEL DAN HUERTA ..... Cardenas, Cuba

Donna J. Huggins, *Kappa Alpha Theta* ..... Pensacola
David Y. Hulse, *Sigma Alpha Epsilon* ..... Miami
G. Patrick Iley, *Delta Tau Delta* .. Clearwater
Rowell M. Ingram, *Sigma Nu* Daytona Beach
Bette A. Jacobs ..... Miami
Claudet Jacobs ..... West Palm Beach
Robert E. James, *Kappa Alpha* .. Jacksonville

Rufis B. Jennings, *Sigma Chi* ...Tallahassee
Donald H. Johnson, *Sigma Alpha Epsilon* ..... Pensacola
Margaret G. Johnson ..... Tallahassee
Mary Jane Johnson, *Chi Omega* ... Orlando
Robert Deny Johnson, *Sigma Chi* ..... St. Petersburg
Sherell W. Johnson, *Sigma Alpha Epsilon* .. Linton, Ind.
Barbara Mae Jones, *Kappa Delta* .. Tallahassee

Clarence Jones ..... Dalton, Ga.
Linda Jones ..... Daytona Beach
Okle C. Jones ..... Jacksonville
Gladys K. Jordan, *Alpha Gamma Delta* ..... Bartow
Louise Justice, *Delta Delta Delta* Jacksonville
Carolyn Ruth Keck ..... Frostproof
Lonnie H. Keene ..... Palatka

Gerald W. Keeney, *Lambda Chi Alpha* Orlando
Mike Kelly ..... San Pedro, Calif.
Susan Kelsey, *Delta Zeta* ..... Tampa
Phil J. Kemblowski, *Phi Kappa Tau* ..... Sennett, N. Y.
Marianne Kenaston ..... Cocoa
Maurice T. Kennedy, *Sigma Nu* ..... Camilla, Ga.
Ann Key, *Chi Omega* ..... Jacksonville

Nancy Kay Key, *Kappa Delta* ..... Lakeland
Roberta M. Kienzle, *Alpha Omicron Pi* ..... Miami
Kitty Kilner, *Alpha Delta Pi* . Jacksonville
Betty Lou King, *Pi Beta Phi* ..... Stuart
Nancy Lou King, *Pi Beta Phi* ..... Stuart
Arlene R. Kirchman ..... Chosen
Virginia K. Kiser ..... Cocoa

Steve L. Kleid ..... Miami Beach
Phillip J. Knight, *Sigma Chi* .. Blountstown
Dale W. Koch, *Sigma Alpha Epsilon* ..... Clearwater
Lois Kuster, *Alpha Omicron Pi* .. Vero Beach
Dolores L. Laffety ..... Lakeland
Carol Anne Lamb, *Phi Mu* ..... Statesboro, Ga.
Janice E. Lamb ..... Madison

Berta L. Lambe, *Delta Zeta* ..... Marianna
Britt Landrum ..... Panama City
Joan V. Lane ..... Wauchula
June Lasseter, *Delta Delta Delta* ...Tallahassee
James L. Lastinger ..... Sebring
Ann Lazonby, *Chi Omega* ..... Gainesville
Anne Leddy ..... Miami

Margaret A. Lefever, *Alpha Xi Delta* ..... Ft. Lauderdale
Pat Margaret Leiman, *Alpha Omicron Pi* ..... Tampa
Georgene Ann Leis, *Delta Zeta* . Winter Haven
Betty Jean Leopard ..... Auburndale
William B. Lewis, *Delta Tau Delta* . Leominster, Mass.
Raymond K. Liebau, *Delta Tau Delta* ..... Melbourne
Judith C. Linder, *Delta Zeta* ..... Wauchula

Sally Lines, *Alpha Delta Pi* . Quincy
Lester L. Little, *Sigma Alpha Epsilon* ..... Nitro, W. Va.
Marie J. Locker . Flin Flon, Manitoba, Canada
Harvey B. Lofton, *Sigma Nu* Fernandina Beach
Edward W. Long, *Kappa Alpha* Jacksonville
Jacquelun Lopez *Delta Gamma* St. Augustine
Martha L. Lott, *Alpha Xi Delta* Hollywood
Suzanne F. Lowell ..... North Miami

Beverly J. Mackinzie, *Alpha Gamma Delta* ..... Palatka
Jean Macleod, *Kappa Delta* ..... Jacksonville
James G. Maddock, Jr., *Phi Delta Theta* ..... Ft. Lauderdale
Jimmy M. Magee, *Phi Delta Theta* Tampa
Jeanne E. Magill, *Pi Beta Phi* ..... Chattanooga, Tenn.
Joyce Evelyn Malmborg ..... Jacksonville
Nellie C. Manda, *Kappa Alpha Theta* ..... West Palm Beach
Patricia Manning ..... Jacksonville

Lynn Markham, *Sigma Kappa* .. Jacksonville
Edwin R. Marshall, Jr. ..... Ocala
Malinda A. Marshall, *Zeta Tau Alpha* ..... Tallahassee
John G. Martin ..... Sebring
Patricia C. Martin ..... St. Petersburg
Jack R. Mason ..... Palatine, Ill.
Ronald K. Mason, *Kappa Alpha* ..Jacksonville
Ann Lucille Massey, *Kappa Delta* ..... Montgomery, Ala.

James E. Matson ..... Tallahassee
Dorothy Jean May, *Pi Beta Phi* ..... Miami
Weta Ann Melton ..... Jacksonville
Gloria Ann Meltzer ..... Palatka
Sally L. Mendenhall, *Kappa Alpha Theta* ..... Dayton, Ohio
George J. Mengason, *Theta Chi* ..... Drexel Hill, Pa.
Barbara J. Mentzer, *Delta Gamma* ..... West Palm Beach
Carol Merriman, *Phi Mu* ..... Vero Beach

Maria Messer ..... Tallahassee
Julie A. Milam, *Kappa Alpha Theta* ... Miami
Ella Mae Miller ..... Lakeland
Mary Milstead, *Alpha Delta Pi* .... Jacksonville
Judy Minter ..... Miami
Mary P. Mohlenrich,
*Chi Omega* ..... Coral Gables
Ruth Monroe, *Alpha Delta Pi* ..... Quincy

John E. Montgomery, Jr.,
*Phi Delta Theta* ..... Sarasota
Julie A. Moody, *Chi Omega* ..... Plant City
Kay Moon, *Delta Delta Delta* ..... Orlando
Art Moore, *Sigma Chi* .. DeFuniak Springs
Robert A. Moren, *Sigma Chi* ... Freeport, Ill.
Ethel Moring ..... Bronson
Diana Evie Morris, *Kappa Alpha Theta*, Miami

Anne Munroe, *Kappa Delta* ..... Tallahassee
Scott F. Munroe, *Pi Kappa Phi* Tallahassee
Tilley Murphree, *Chi Omega* Gainesville
Ann Murphy ..... Clewiston
Patti A. Murphy,
*Kappa Alpha Theta* ..... Ft. Lauderdale
Thomas Fain McCall ..... St. Petersburg
Ann McConnico, *Chi Omega* ..... Tampa

Earl McCormick, *Pi Kappa Alpha* Port St. Joe
Rosemary McEwen, *Kappa Alpha Theta* Miami
Bonnie Lee McGregor ..... Miami
George Henry McKelvin ..... Panama City
Patrick McKeown,
*Pi Kappa Alpha* ... Highland Park, Mich.
Sallie Naomi McLain ..Lakeland
Robert Earl McLaughlin .. Terra Ceia

Barbara McMillan ..... Dahlgren, Va.
Sara L. McMillin,
*Alpha Xi Delta* ..... Ft. Lauderdale
Janet R. McMullen, *Delta Zeta* Clearwater
Pam McNeer ..... Miami
William C. Neel, *Phi Delta Theta*, Tallahassee
Mary Ellen Neeld ..... Hollywood
Rita E. Nelms,
*Alpha Omicron Pi* ..... Panama City

Barbara A. Nesselrod,
*Gamma Phi Beta* ..... Winnetka, Ill.
Sherry L. Nichols,
*Zeta Tau Alpha* ..... St. Petersburg
Frances Kay Nielsen, *Kappa Delta* .... Miami
Cowan Glenn Nix, *Phi Delta Theta* .. Tampa
Carolyn Elaine Noll ..... Ft. Lauderdale
Gretchen Oetjen, *Alpha Chi Omega*
Joseph F. Osborn ..... Hollywood

Jorge L. Otero,
*Kappa Sigma* ..... Orocovis, Puerto Rico
Betty Jane Otey,
*Zeta Tau Alpha* ..... St. Petersburg
Sharon L. Pacetti, *Kappa Delta* Coral Gables
Sarah Frances Page DeFuniak Springs
Mary K. Palmer,
*Alpha Gamma Delta* ..... Miami
Hilda Ann Paniello ..... Attapulgus, Ga.
James H. Park, Jr., *Sigma Nu* Daytona Beach

Ernestine Parker, *Gamma Phi Beta* Miami
Chris C. Parmelee,
*Pi Beta Phi* ..... West Palm Beach
Mary Ann Parrish,
*Delta Delta Delta* ..... Ft. Lauderdale
Lydia Elaine Patterson ..... Miami
Jim Lower Peacock,
*Sigma Alpha Epsilon* ..... Tifton, Ga.
Joan Peaden ..... Live Oak
Enid C. Pearlman ..... Kew Garden Hills, N. Y.

Edna Sue Penick ..... Miami
Jacquelyn Penny ..... Perrine
Nancy Person Coral Gables
Jimmie V. Pettey,
*Alpha Delta Pi* ..... West Palm Beach
Janet E. Phelps, *Pi Beta Phi* Pensacola
Emily R. Phillips,
*Alpha Gamma Delta* Lake City
John C. Phillips,
*Sigma Nu* ..... Camilla, Ga.
Curtis Ray Pilz, *Pi Kappa Alpha* Miami

Eva Desse Pinckard,
*Kappa Alpha Theta* ..... Valdosta, Ga.
E. Jackson Pollock ..... Tampa
Honey Sue Pooley ..... Cocoa
Wanda Posey ..... Crawfordville
Dorothy Suzanne Powell Ft. Lauderdale
Kathleen Roberta Power Sebring
Sharon Katherine Poyser ..... Pensacola
Patricia Ann Proctor ..... Miami

Don H. Ramsden, *Theta Chi* ..... Ayer, Mass.
Donald John Ray,
*Delta Tau Delta* ..... St. Augustine
Barbara Ann Ready,
*Alpha Xi Delta* ..... St. Petersburg
Jo Ann Reasor ..... Daytona Beach
Dixon Irvin Redditt ..... Jacksonville
Sandra Lee Reese ..... Jacksonville
Emily L. Register,
*Zeta Tau Alpha* ..... Tallahassee
Gloria Ann Reinhard ..... Miami

Marie Delcarmen Rendueles ..... Key West
Emmett Young Reynolds ..... Tampa
Dick Rhodes, *Phi Delta Theta* ..... Tampa
Marietta Richardson ..... St. Petersburg
Babs Riggs ..... West Palm Beach
Virginia Ritchie, *Alpha Xi Delta* ..... Venice
Hubert Doyle Roberts ..... Tallahassee
Mary Beth Roberts,
*Kappa Alpha Theta* ..... Daytona Beach

Billy Fred Robertson, *Phi Kappa Tau* ..... Panama City
Jack Robertson, *Sigma Alpha Epsilon* ..... Bluefield, W. Va.
Verna Lee Robertson, *Chi Omega* ..... Tampa
Penny Robinson, *Phi Delta Theta* Bradenton
M. June Rodgers ..... Bunnell
Felix Flanco Rodriquez ..... San Juan y Martinez, Cuba
Rufus H. Roland, *Alpha Tau Omega* Newberry

Linda Stow Rollins, *Kappa Alpha Theta* ..... Coral Gables
Sandra Lee Rosenberg ..... Daytona Beach
Carl Herman Rosenbush, Jr. ..... Green Cove Springs
Audra Lenora Rowe ..... Pensacola
Doyle Carlton Ruff, *Sigma Chi* Orlando
Carol Rule ..... Daytona Beach
Allan W. Russell ..... Jacksonville

Beverly Ann Russell, *Alpha Gamma Delta* ..... St. Petersburg
Larry Sager, *Pi Kappa Alpha* ..... Marion Ohio
Bonnell Sapp, *Pi Kappa Phi* ..... Chipley
Cynthia Sapp, *Delta Zeta* ..... Tallahassee
Jere L. Sapp ..... Haines City
Charles E. Savage, *Phi Kappa Tau* ..... Asbury Park, N. J.
Sandra Lee Sawyer, *Zeta Tau Alpha* ..... Miami Springs

Shirlee Miriam Saylor ..... Miami
Peggy Joyce Scarborough, *Alpha Xi Delta* ..... Leesburg
Serena Amelia Schad, *Alpha Delta Pi* ..... Brooksville
Dan Harold Schoneck ..... Key West
Sandra Donahoo Sears, *Kappa Alpha Theta* ..... Sarasota
Jo Ethel Sewell ..... Miami
Robert James Shave, *Phi Delta Theta* ..... Willoughby, Ohio

William O. Sheetz ..... Miami
Joyce Simms ..... St. Petersburg
Helene Alice Sinclair, *Delta Delta Delta* ..... Miami
Nancy Anna Singleton ..... Daytona Beach
Charles August Sizer, *Kappa Sigma* ..... Jacksonville
Linda Louise Slaton, *Alpha Delta Pi* Eustis
Margaret Reed Sledd, *Alpha Xi Delta* Miami

Arlene E. Sloane ..... Miami
Carol Jean Slamka ..... Orlando
Betsy Smith ..... Palmetto
Beverly Morrisette Smith, *Alpha Delta Pi* ..... Albany, Ga.
Lula Myrtis Smith ..... Williston
Patricia Ann Smith, *Chi Omega* ..... Orlando
Walter D. Smith, *Pi Kappa Phi* ..... Massena, N. Y.

William T. Snyder, *Kappa Alpha* Orlando
Barbara Grace Sorensen ..... Fort Walton Beach
Joan Ophella Sparling ..... Ft. Lauderdale
Clarence Willard Spivey, Jr., *Theta Chi* ..... Bradenton
Sharon Spivey ..... Auburndale
Annetta Spruell, *Phi Mu* ..... Aiken, S. C.
Rosemary Lee Stainback, *Delta Zeta* ..... Atlanta, Ga.

George M. Standridge, *Kappa Alpha* Leesburg
Barbara Ann Stang, *Delta Gamma* ..... Miami
Patricia Gail Starnes, *Delta Delta Delta* ..... Atlanta, Ga.
Jackie Stecker, *Kappa Alpha Theta* ..... Coral Gables
Ronald Emerson Steurer ..... Berlin, Conn.
Elizabeth N. Stevens ..... New Port Richey
William L. Stevenson, Jr., *Phi Kappa Tau* ..... Panama City

John Neel Stewart, *Sigma Alpha Epsilon* ..... Orlando
Lanara Stewart ..... Jay
Sandra Stewart, *Kappa Delta* ..... Tampa
John M. Stitt ..... Tallahassee
Mary Margaret Stokes, *Kappa Delta* Tampa
Fred Millard Stokley ..... Drifton
Phillys Yvonne Straker ..... Umatilla
Jon A. Strandhagen, *Phi Delta Theta* ..... Ft. Lauderdale

Robert Douglas Strickland ..... Tampa
Raye Elaine Suber ..... Coolidge, Ga.
June Marie Summerlin, *Delta Gamma* ..... Jacksonville
Mysie Surguine, *Delta Delta Delta* Orlando
Betty Joan Swartz ..... Leesburg
Eleanor Sweatt, *Pi Beta Phi* ..... Orlando
Stephanie Swinford, *Zeta Tau Alpha* ..... Atlanta, Ga.
Patricia Ann Talbott ..... Miami

Bonnie Patricia Tapley, *Chi Omega* ..... Jacksonville
Kay Elene Taylor, *Alpha Chi Omega* ..... Mayo
Joseph Anthony Tedesco, Seaside Heights, N.J.
J. Carol Terpening St. Petersburg
Joanne Testa, *Sigma Kappa* Palm Beach
Barbara Mae Thackston ..... Bradenton
Doreen Marie Thomas, *Alpha Xi Delta* ..... Miami
Elinor Jane Thompson, *Phi Mu* ..... Atlanta, Ga.

Ernest C. Thompson ..... Tallahassee
Vicki Jane Thompson ..... Pensacola
Sue Throckmorton, *Pi Beta Phi* ..... Miami
Betty Jo Toler ..... Ft. Lauderdale
Barbara Berd Toney, *Alpha Omicron Pi* ..... Coerun, Ga.
Frances Bryant Townley, *Kappa Delta* ..... Miami Beach
Ariene Trammell ..... Tallahassee

Louise Burkhart Travis, *Phi Mu* ..... Jacksonville
Carol Traylor, *Pi Beta Phi* .. Jacksonville
Daniel A. Trocme, *Special* ..... Paris, France
Richard J. Trudeau, *Theta Chi* ..... Key West
Frances Patricia Tucker, *Phi Mu* Atlanta Ga.
James Paul Tufano ..... New Britain, Conn.
Alicia Janice Tuggle, *Sigma Kappa* ..... Atlanta, Ga.

Alice Turnbull ..... Tallahassee
Leonard Tylka ..... Akron, Ohio
Carol Lynne Uhlich, *Pi Beta Phi* Miami
Art Unber, *Sigma Chi* Naperville, Ill.
Delane Vincent, *Delta Gamma* ..Coral Gables
Jeannette Waddell ..... Wabasso
Ethel Wainright ..... Frostproof

Frances Patricia Walker, *Chi Omega* ..... Tallahassee
Janet Thelma Walker ..... Miami
Ada Leigh Wall, *Alpha Chi Omega* Jacksonville
Patricia Lou Warner, *Alpha Omicron Pi* ..... Lakeland
Kenneth H. Watkins, *Delta Tau Delta*, Bartow
William Nelson Watkins ..... Delray Beach
Jean Weimer ..... Leesburg

Jackie Wells ..... Jasper
Joan Catherine Wells ..... Tallahassee
Ann Welsh, *Delta Zeta* ..... Pompano Beach
Dona Rebecah Wester ..... Grand Ridge
Nell Weston ..... Marianna
Barbara Ann Whibbon, *Kappa Delta* ..... Tallahassee
Ginny White ..... Tampa

Sylvia Whitten ..... Bronson
Marjory Jean Wicks ..... Miami
Pat Wilder ..... Port St. Joe
Joy Wilkins, *Alpha Xi Delta* Ft. Lauderdale
William C. Wilks, *Kappa Alpha* Jacksonville
Hubert Wood Williams, *Sigma Alpha Epsilon* ..... Atlanta, Ga.
Sanbra Elizabeth Williams Winter Garden

Barbara Ann Willis ..... Bradenton
Arthur W. Willits ..... Daytona Beach
Mary B. Wilson, *Alpha Delta Pi* ..... Gainesville
Pat Wilson, *Gamma Phi Beta* Ft. Valley Ga.
Sandra Celeste Wilson ..... St. Petersburg
Clinton B. Wing ..... Elyria, Ohio
Lynn Wollschlager, *Sigma Chi* ..... Tallahassee

Jerome T. Woods, *Phi Kappa Tau* ..... Panama City
Dixie Works ..... Fort Walton Beach
Jean Worley ..... Lake Placid
William Warren Wright, *Kappa Sigma* ..... St. Petersburg
Carolyn Wyllys ..... Hastings
Charlotte Mary Yaeger *Chi Omega* ..... Tallahassee
David Thomas Youngblood, *Phi Kappa Tau* ..... Montrose, Pa.

Carole Sue Young ..... Miami
Charles P. Zorbaugh, *Lambda Chi Alpha* ..... Miami

The **Sigma Kappa** girls took honors in the annual **Sigma Chi** Derby. The event was held too late for full coverage this year, but, as always it was "a ball."

# A Few Words in Passing

FIFTY-THREE YEARS AGO a young man edited a yearbook on this selfsame campus.

It wasn't Florida State University then; there was only one brick building on the hill, and today there are more students living in West Hall than there were enrolled in that year of 1903.

That young man's name was Benjamin A. Meginniss, and he was one of the 325 men and women attending the Florida State College, Tallahassee.

The yearbook he edited was called *The Argo*. By today's standards it wasn't much of an annual. It contained 117 pages, a few poor photographs, and students leafing through its yellow pages today laugh at the Class Yells, the fancy artwork, the bustles and high stiff collars, the Literary Societies, and the odd uniforms the football team wore.

Incidentally the football squad boasted 14 men that year, and they beat the Florida Agricultural College, 6-0. Or maybe I'd better refer to the FAC as the University of Florida, just for clarity's sake.

Ben Meginniss and his classmates were young then, in 1903, but this hill had been the site of a school of higher learning 52 years already. Back in 1851 the State Board of Education founded the oldest state college in Florida, which has operated continuously since November, 1856. As Ben Meginniss told it in the 1903 *Argo*, ". . . it was from 1882-1885 the Academic Department of the Florida University. The Law and Medical Departments being discontinued in 1885, the Literary Department was popularly known as the West Florida Seminary until 1901, when this title was changed to Florida State College."

The college was co-ed from 1901-1905.

Then about the time the Literary Societies and football team were going good the Board of Education decided to change the Florida Agricultural College to the University of Florida, for men only, and FSC became the Florida State College for Women.

And from 1905 to 1956 the university has grown by leaps and bounds. In 1947 male students once again trod the paths and sat in classrooms that had been a female domain for 42 years, and a new name appeared over the front gate. Florida State University.

But that's modern history.

Ben Meginniss' *Argo* underwent a renovation too Only a handful of people remember the name today.

The girls changed the yearbook to the *Flastacowo*, and that name was finally changed to the *Tally-Ho*.

And this year I'm in the same position that Ben Meginniss was in 53 years ago. I've edited a yearbook. Not the same book, but on the same campus, for a student body which are successors, and perhaps even relatives, of the 325 men and women who read the *Argo* back in 1903.

I never met Ben Meginniss, and yet I feel a close kinship with him. We have a lot in common. He too was a member of the *Kappa Alpha Order*, and helped establish the fraternity's first chapter on this campus in 1903. At that time KA was the only Greek-letter national fraternity on the Florida State College campus.

Perhaps Ben wasn't faced with the extreme problems of publication that I was faced with this year, but he didn't have the advantages of modern photography and printing that I have. He probably underwent the same disappointments, reverses, and heartaches I've experienced in editing the *Tally-Ho*, but we both tried our best to overcome the setbacks, and put out a good yearbook in spite of them.

And so, silently, I dedicate this 1956 edition of the *Tally-Ho* to Ben Meginniss and the 1903 *Argo*. I hope that some day in the years to come some future editor will leaf through a copy of my book, and say a few kind words in passing.

JIM BRODERICK

# AUTOGRAPHS

# AUTOGRAPHS

# AUTOGRAPHS